In Three Parts—70 Pages
PART I—TELEGRAPH SHEET—16 PAGES

The Los Angeles Times

"Sail on, sail on, and on and on."

GREATER SOUTHERN CALIFORNIA

MONDAY MORNING, FEBRUARY 21, 1927. DAILY, 5 CENTS. SUNDAY, 10 CENTS.

Liberty Under Law—Equal Rights—True Industrial Freedom

CHINESE LOP OFF HEADS

Swordsmen Busy in Shanghai

Executioners Kill Victims on Streets in Attempt to Stop Strike

Natives Flee Into Foreign Settlements as Reign of Terror Increases

SHANGHAI, Feb. 20. (AP)—Beheadings started yesterday by Chinese executioners to stop a spread of the general strike called on Saturday continued today. Reliable Chinese sources estimated the number of beheadings at twenty-eight, while Nationalist supporters said that there had been ninety beheaded.

The victims were mercilessly caught in the act of distributing strike literature or speaking seditious speeches, and beheaded on the spot by soldiers who patrolled the streets with drawn swords. The reign of terror resulted in an exodus from the native quarter to the foreign settlements which are beyond the jurisdiction of the Chinese authorities.

The strike was called ostensibly as a protest move, but in reality was a diversion of the Nationalist capture of Nanking, important city south of here.

STRIKE SPREAD

Drastic repressive measures, amounting to a reign of terror so far as the Shanghai-controlled parts of the city are concerned, were put in effect by Gen. Li Po-chang, Marshal Sun's representative in Shanghai. In spite of such measures, the strike showed no signs of spreading.

Gen. Li issued a proclamation that all persons found inciting strike or disorder with workers will be summarily punished.

Small minor disorders were noted, only in the factory district, Yangtzepoo, where boys and loafers and the quarter of a small detachment of British and Punjab troops who were ordered not to resort to arms unless the mob entered the foreign zone. After breaking down the police lines, the police were called out and dispersed the rioters who were found in Ziccawei and turned over to the Chinese authorities.

MILL STONED

Before the gathered crowd and on their arrival in the Yangtzepoo district, a Chinese-owned cotton mill, was stoned by the police who charged forcibly and arrested a few. In other parts of the city there were occasional small brawls and a few arrests.

British troops were ordered not to leave camps in groups of at least four men.

Because it was Sunday, it was difficult to accurately gauge the total number of strikers, but the city re-

(Continued on Page 2, Column 3)

NEW FORCE AT CORINTO

Nicaragua Guard Reinforced

Force of 800 Sent Ashore to Protect Towns in Fighting Zone

Railway Between Managua and Sea Remains Open, Washington Edict

CORINTO (Nic.) Feb. 20. (AP)—Eight hundred United States marines and bluejackets were landed at Corinto from American warships this morning. About 350 of them will be stationed at Chinandega, scene of heavy fighting recently between the Conservative and Liberal factions, 400 will take up posts at Leon, while the others are to be scattered along the railway route, guarding bridges and water tanks.

WASHINGTON, Feb. 20. (AP)—Decision to land additional American naval forces in Nicaragua immediately in order to keep open railway communication between Managua and Corinto was announced today by the State Department.

While official word of the actual landing at Corinto had not been received when the announcement was issued, the forces were believed to have been set ashore at Corinto this morning and to have been stationed at Leon and Chinandega.

The announcement said that the landing was for the purpose of protecting American and foreign lives and property and to maintain communication between the American Legation and legation guards at Managua and the sea.

CONSENT OF GOVERNMENT

The department's announcement said:

"Minister Eberhardt and Admiral Latimer, after consultation, have found it advisable for the protection of American and foreign lives and property and to maintain communication between the American Legation and the American Legation guards at Managua and the sea to land additional naval forces to be stationed at certain points along the railway. This action will be taken with the full consent and approval of the Nicaraguan government."

No details as to the size or composition of the landing force was given, although Managua dispatches previously have indicated that approximately 800 bluejackets from the American cruisers at Corinto would be set ashore to guard the railway temporarily, pending the arrival of additional marine detachments now on the way.

The town of Chinandega was the

(Continued on Page 2, Column 2)

THE DAY'S NEWS SUMMED UP

WEATHER: Cloudy. Wind at 5 p.m., northwest; velocity, 6 miles. Thermometer, highest, 62 deg.; lowest, 52. Forecast: For Los Angeles and vicinity, fair and mostly cloudy. For complete weather data, see last page of this issue.

SOUTHERN Radio, Page 11. Part I. Women's Page, Clubs and Society, Page 6, Part II; Markets and Finance, Pages 12, 13, 14 and 15, Part I. Sports, Pages 5, Part I; Comics, Page 1, Part III.

TWO OF SOUTHERN COUNTIES. Page 16, Part I.

LOVE SECRET STORY. Page 16, Part I.

SOUTHERN NEWS. Page 20, Part II.

SPORTS. Los Angeles and Holly-wood baseball teams open spring training today. Page 1, Part III. Jack Dempsey may hang up gloves for good. Page 1, Part III.

BOOK CITY. Bombarding of great guns featured at Washington birthday service. Page 1, Part II. Page 1, Part II.

Thirteen high fare charges as result of land-grant deal-Page 1, Part II.

Musical history performance of "Messiah" announced by Morris Page 6, Part II.

Many thousand persons gather at Hollywood Church to welcome Page 2, Part II.

Declaration of bankruptcy for business explained by head of Chamber of Commerce who is spending Page 4, Part II.

Chicken growers showing keen interest in commercial contest; outside help sent to preparations.

Page 2, Part II.

Wife and widow of bandit Carl Page 2, Part II.

Chief predicts summer here will equal Page 1, Part II.

Heavy fish quit cool waters after Page 2, Part II.

Thunder drives Bubocks away.

Page 2, Part II.

Police bulldogs to rinse and Page 1, Part II.

Mayor plans to honor Washington tomorrow. Page 1, Part II.

LANDSLIDE SLOWS. Landslides shut off

REMEMBER THIS

Courtesy consists in letting the other fellow talk as much as he were as important as he feels.

"Now Let's be Friends Again"

[Copyright, 1927, by Public Ledger]

WINDY CITY READY FOR VOTE FIGHT

Police Guns and Bombs Prepared to Meet Possible Rows at Polls Tomorrow

CHICAGO, Feb. 20. (AP)—Chicago's Washington Day Mayoralty primary tonight was about ended except for the voting.

The hottest political campaign in a generation wound up today and as the echoes of frenzied oratory died away, preparations were made to try to conduct the election with pencils instead of pistols.

Sixty detective-bureau squads were marshaled today, each squad being given a machine gun, two rifles, one shotgun and a supply of tear bombs. They were ordered to tour the city in search of trouble. In addition several hundred uniformed policemen will guard the upward of 2000 voting-places.

The only real race in the Mayoralty primary was between William Hale Thompson, former Mayor, and Edward R. Litzinger, member of the Board of Control, both contesting for the Republican nomination. Mayor Dever had no strong opposition for the Democratic nomination and Dr. John Dill Robertson, chairman of the West Park Commission, running as an independent candidate, has not entered the primary, but said he will run in the April election.

The Republican campaign resolved itself into a fight between factional leaders with Senator Deneen supporting Litzinger and Robert E. Crowe, State's Attorney, behind Thompson.

One Dead and Five Injured in Snowslide

SALT LAKE CITY, Feb. 20. (AP)—At least one man was killed and five seriously injured in a snowslide Friday afternoon near the Alta Tunnel and Transportation Company's here until this morning when an apmiles southeast of here.

The slide and subsequent ones destroyed all telephone communication and word of the slide did not reach are expected to be laid before Gov. peal was brought to the city for physicians.

Names of the known dead and injured were unavailable.

Crews Fight to Keep Mississippi Behind Levees

FERRIDAY (La.) Feb. 20. (AP)—Two hundred men worked here tonight to save the levee which holds back the flood waters of the Mississippi and Lake Concordia from the city.

The river at this point is several miles from the city, but the present high waters have overflowed into Lake Concordia, which now is several feet above the city.

The water, still several feet from the top of the levee, was seeping under the bank and it is feared that the levee will give way unless the seepage is stopped.

URUGUAYAN FLYER ON WAY

Trans-Atlantic Pilot Leaves Pisa for Malaga as Race With Italian Develops

MARINA DI PISA (Italy) Feb. 20. (AP)—The Uruguayan aviator, Maj. Tadee Larre-Borges hopped off today on his projected trans-Atlantic flight to Montevideo. The plane took the air at 10 o'clock this morning with Malaga, Spain, as its first scheduled stop.

Maj. Larre-Borges plans to make the voyage in six hops, including a nonstop flight between the main lands of Africa and South America, which project was abandoned last week by Commander Francisco de Pinedo, Italian aviator, who started a week ago on an aerial voyage to South America. The Uruguayan's itinerary calls for landings at Malaga, the Canary Islands, Dakar, Senegal; Pernambuco, Brazil, Rio de Janeiro and Montevideo.

The seaplane used by Maj. Larre-Borges was built here expressly for this flight. The other members of its crew are Capt. Jose Ibarra, second in command; Glauco Larre-Borges, wireless operator, and Jose Figolu, mechanic.

Maj. Larre-Borges's machine is a single plane hydroairplane, similar to that of De Pinedo, but it is carrying 3850 kilograms (about 8500 pounds,) which is 450 more than De Pinedo.

Larre-Borges will be guided, if necessary, by signals from the steamer Mendoza, which left Marseilles on the 10th inst., with Senora Larre-Borges and their four children aboard.

Like De Pinedo's plane, that used by Larre-Borges, has two 500 horsepower motors. It can make about the same speed as the Santa Maria, but its cruising radius is 4000 kilometers, as compared with 3000 for the other, and it consumes 170 liters of gasoline per hour instead of 180, and carries 4200 meters, instead of 3500.

Aeronautical experts here, in comparing the two flights, contend that it is not quite fair to consider them as a contest, since the Uruguayan is merely aiming to reach Montevideo, while De Pinedo is seeking to reach Buenos Aires as the first part of a more ambitious enterprise.

Latin Americans in Italy, however, are overjoyed at the prospect of a race between Uruguay and Italy and fervently pray: "God speed both, and may the better man win."

ITALIAN FLYER FAILS TO GET PLANE IN AIR

PORTO PRAYA (Cape Verde Islands) Feb. 20. (AP)—Several times last night Commander De Pinedo, the Italian aviator attempted to force his hydroairplane Santa Maria into the air, but without success.

His next port of call if it is possible to make the distance, is Port Natal, on the Brazilian coast. That will necessitate a flight of 1750 miles, and means many pounds more of fuel. It is largely owing to this extra weight that the Santa Maria failed to leave the water. At any rate one of the two mechanicians probably will be left behind at Porto Praya.

Great crowds gathered last night in the moonlight to witness the departure of the Italians, but the flyers remained perforce, and slept at the palace till 9 o'clock this morning.

The Portuguese gunboat Zaire arrived from Port Vincent with fresh petroleum supplies for the Santa Maria, and it is possible that she may take the hydroairplane in tow to some more favorable jumping-off place.

ROME RESTLESS AT LACK OF NEWS FROM ITALIAN ACE

ROME, Feb. 20. (AP)—News of the

(Continued on Page 2, Column 4)

SWEDEN AND BELGIUM IN PEACE PACT

Pledge Never to War on Each Other Sequel to Matrimonial Alliance

STOCKHOLM, Feb. 20. (AP)—The royal Swedish-Belgian matrimonial alliance of last fall between Princess Astrid and Crown Prince Leopold has been followed by an agreement between the two countries never to go to war over any cause, even those usually excluded, "vital interests" and "national honor."

In submitting this pact for ratification to the Swedish Riksdag, Foreign Minister Eliel Lofgren said this was the first time Sweden ever had exchanged such sweeping pledges with any nation outside those of Scandinavia.

The methods of arbitration resemble those already agreed upon with Czecho-Slovakia. Treaties making war formally "illegal" under every conceivable circumstance are in force between Sweden and Denmark, and Sweden and Finland, while a corresponding pact with Norway is pending before the Norwegian Parliament. Thus war has been "outlawed" in the North of Europe, where formerly there were almost constant hostilities.

Pan-American Flyers Guests of Ambassador

SANTIAGO (Chile) Feb. 20. (AP)—The United States Army aviators of the Pan-American flight squadron were the guests of honor at a reception of the American Embassy here last night.

Ambassador William Miller-Collier spoke before a distinguished gathering, including the Chilean Foreign Minister. He cited the important results of the flight as it will serve to bring the Americans in still closer contact.

Maj. Dargue, flight commander, announced that the four-plane squadron will leave for Valdivia Wednesday by way of Talcahuano, where they will halt to replenish their fuel tanks.

TRUCK KILLS BARBER

SAN FRANCISCO, Feb. 20. (AP)—M. P. Beem, a barber from Vacaville, was fatally injured here tonight by a truck driven by L. M. Hunt. Beem died shortly after the accident.

RIVER LOOSE AT BORDER

Crews Fight to Seal Levee

Thousand Acres South of Mexicali Inundated by Colorado Waters

Torrents Escaping Through Gap Below Pescadero Dam Peril Lands

BY JACKSON BERGER
"Times" Staff Correspondent

CALEXICO, Feb. 20. (Exclusive)—Flood waters from the Colorado River, escaping from the channel through a wide gap in the Pescadero levee, below the Pescadero Dam, which was ripped out during last year's flood, tonight had inundated approximately 1000 acres of cultivated land below Mexicali, despite efforts of hundreds of men and teams to check the flow.

Although the flood waters were believed to have not reached their peak and higher marks were anticipated today, the levee building crews were continuing their efforts to prevent the rushing waters from gaining access to the old Bee River bed, which would release them on thousands of acres of other cultivated land.

At Pescadero Dam, the strategic point in the battle against the flood, the water was standing eighty above seventy-six feet while the big bulwark of stone was receiving a merciless pounding of drift-laden water, flowing at the rate of 61,000 second cubic feet, an increase of 4000 cubic feet over Saturday's burden.

RISE CAUSES ALARM

Reports from the United States Reclamation Bureau at Yuma tonight stating that the Colorado River had risen from a height of 28.2 feet at 8 p.m. to 29 feet at 11 o'clock caused grave concern among engineers guarding the dam here. Reckoned in second feet this rise means an increase from 62,000 cubic feet of water flow per second to 98,000, according to the engineers.

The peak of the flood is not yet past Yuma, the report stated, for measurements showed the stream was still rising. This report led authorities to believe that the crest of the flood probably will reach 110,000 feet as originally predicted.

With the dam strained under the present river flow engineers expressed deep concern over its ability to withstand the huge wall of water approaching from upstream.

The break in the Pescadero levee, through which the flood waters are escaping, and eventually reaching cultivated area, presented an alarming problem, according to H. M. Rouse, chief engineer in charge of the defense forces. Out of the gap hundreds of tons of water are flowing daily and are gradually eating away the Pescadero levee. About 500 feet of the levee, which bears a railroad to assist in carrying material, have been eaten away and the rails fallen victim of the flood waters.

OVERFLOWING CROPS

From the break in the levee the waters are rushing through lower areas to penetrate the agricultural district and flow over growing fields.

The efforts of the levee-building crews on the ranches immediately below Mexicali have been confined to throwing up temporary earthworks across the lower washes and the water already has piled against the obstructions. Engineer Rouse said the battle front was strung over fifteen or sixteen miles bordering on the rich ranch section.

The levees have been constructed in the lower places and connected with levees of other years and natural obstructions in an effort to halt the progress of the waters. This has been accomplished to some success. Mr. Rouse said, however, he was apprehensive lest the water proceed through some unguarded place in a remote section and form an attack on the rear of the temporary works.

WARNING FOR SPRING

Along the Pescadero levee, the immediate first line of defense, gangs of workmen were kept busy filling bags with earth to be thrown in the path of the flood waters. The rail track along the top of the levee has been raised three feet and blocked up on stone piles to remove them from the menace and assist in heightening the levee.

Approximately ten carloads of

(Continued on Page 2, Column 6)

Will Rogers Remarks:

HOT SPRINGS (Ark.) Feb. 20. [To Editor of The Times:] Headlines this morning said: "Aimee to reform Texas." Naturally I thought it meant "Pa" Jim Ferguson. I read on and found it referred to "Texas" Guinan and Mayor Jimmy Walker. If Aimee can save them her days in the desert for publicity are at an end.

An Arkansaw traveler for the next few days.

P.S.—Ban Johnson and Harry Wills are both here training for return matches with Judge Landis and Jack Sharkey.

WILL.

EASTERN COAST SCOURGED BY FIERCE NORTHEASTER

Score Die and Havoc Wreaked as Seas Rake Seaboard From Delaware to Halifax

NEW YORK, Feb. 20. (AP)—From Delaware to Halifax, the Atlantic seaboard was scourged Saturday night and early Sunday by a howling northeast gale, reaching blizzard proportions at many points. From a minimum of twelve, the estimated loss of life ranged up to a score: Millions of dollars in property was destroyed and tremendous damage occasioned to telegraph lines, roads and seaside improvements.

North from Delaware Beach, the shore line is strung with debris of small craft.

Accompanying winds of terrific force were tides of record height, undermining summer bungalows and more pretentious homes, particularly along the Jersey ocean front.

GUARD CREW LOST

The principal loss of life came with the destruction of Coast Guard patrol boat 238 off Provincetown, Mass. Her crew of eight men was swallowed while sister-craft of the Navy strained to reach the doomed craft. A schooner went ashore off Nantucket and two others were reported in distress.

While the brunt of the storm appeared over, several sections reported extremely high winds continuing and steadily upreaching tides.

Sections well back from the coast—in Pennsylvania and Upper New York—felt the storm through heaping snow drifts.

Summer resorts along the Long Island, Staten Island and New Jersey shores suffered heavily as the highest tides in many years swept in. Martha's Vineyard, Mass., still was being battered tonight. The Coast Guard patrol boat 241, of the Woods Hole base, was torn from the wharf where she lay early today and thrown high on the beach. None of the crew was injured.

HEAVY DAMAGE DONE

Between 400 and 500 persons were marooned along the south shore of Staten Island. Property damage in that section probably will amount to more than $100,000. The tide rose to four feet above normal in a number of places, washing docks, bungalows and movable property. Police, firemen and Coast Guardsmen set out in boats to rescue those marooned.

On the Long Island coast damage to Long Beach, Rockaway and Coney Island property by high tides was reported. At Long Branch, N. J., the tracks of the Jersey Central Railroad were undermined and no trains were running.

At Perth Amboy, N. J., the bodies of two unidentified men were washed ashore. Many bungalows were wrecked at near-by summer resorts. Railroad traffic was tied up.

Far out at sea the storm swept, disrupting shipping schedules. Vessels were delayed from twelve to twenty-four hours.

The tide in New York Harbor was the highest seen in twenty years by many of those stationed at the barge office. Hundreds of thousands of dollars damage was done to piers and stores. Telegraphic communication with Sandy Hook and quarantine was broken off when wires snapped under the pressure of ice.

Coast Guard headquarters at Asbury, N. J., reported the rescue of three men from the barge Wm. Penn Point, which was grounded at Little Egg Station, sixty miles south. The combined forces of three New Jersey stations were attempting to launch boats to take off the crew of the barge James Howard, aground a few miles north.

CITIES IN DARKNESS

In up-State New York the blizzard hindered transportation services and piled up huge drifts across highways in country districts. It was especially severe in the Adirondack sections. Towanda, Pa., reported a snowfall of nineteen inches.

The towns of Lavalette, Seaside Heights and Seaside Park, in New Jersey, were cut off from the world by water. Autoists who crossed the bridges north and south of these places before the sea washed over them reported that whole lines of bungalows and many unoccupied summer cottages were washed away.

All towns from Long Branch north to Atlantic Highlands and from Belmar south to Seaside Park were without lights and many without means of communication.

In the inlet section of Atlantic City covering a score of city blocks residents were marooned for hours.

(Continued on Page 2, Column 4)

SLIDES SHUT OFF CITY

Eureka Railroad Links Blocked

Northwestern Pacific Halts Service Due to Storm; Espee Hard Hit

Better Weather Forecast for Southland, While North Suffers Hardships

SAN FRANCISCO, Feb. 20. (Exclusive)—The city of Eureka, seaport and lumber center of Northern California with a population of approximately 20,000, is cut off from rail communication with the outside world tonight as the result of numerous and terrific landslides which have put the Northwestern Pacific Railroad's through line completely out of commission.

Advices reaching here tonight are to the effect that at least a score of landslides directly traceable to excessive rainfall in the mountains, particularly in the northernmost part of California and in Southern Oregon, have occurred in the last twenty-four hours. It is pouring rain and further damage is feared.

The Southern Pacific has suffered heavily in Southern Oregon, according to messages to officers of the line here. Several slides have interrupted communications. Tracks have been washed out at several points and at Tunnel No. 6, between Reuben and Brandt, Or., water to a depth of between five and six feet is reported flowing unchecked through the bore.

The Northwestern Pacific's local office tonight announced that all through train passenger service has been abandoned temporarily and freight service is virtually at a standstill. The line is impassable between Willetts and Scotia. One through train is held at Scotia and another at Bell Springs.

RIVER OVER BANKS

The Eel River is over its banks, adjoining lowlands are flooded and the stream is still rising.

The Southern Pacific's Shasta Limited, which left the Oakland mole northbound at 7:40 p.m., yesterday, is held in two sections at Ashland, Or., because tracks are out beyond that point. The southbound Puget Sound Express of the same line is held at Medford, Or. Officials said they could give no definite information as to when these trains will resume their runs.

All water levels for thirty years have been shattered on the Willamette and Umpqua rivers in Southern Oregon, it is reported, and further destruction is anticipated. Rain has fallen continuously for forty-eight hours and there is no sign of a letup.

Several small slides in Feather River Canyon have delayed service on the Western Pacific's line from San Francisco to Ogden. None is of serious proportions, company officials declared, and work crews are clearing them as fast as possible. An average of six hours behind schedule time was being made tonight. No attempt to restore normal schedules will be made until the conditions are safer, it was said.

At Eureka 6.78 inches of rain had

(Continued on Page 2, Column 7)

EIGHT KILLED IN WILD SURF

Coast Guardsmen Meet Death as Storm Smashes Patrol Boat on New England Shore

PROVINCETOWN (Mass.) Feb. 20. (AP)—Eight coast guardsmen, the crew of the seventy-five-foot patrol boat 238, went to their deaths in the surf which hammered the beach at High Head near here early today. For twelve hours men pitted their strength and resourcefulness against the brutality of a seventy-mile gale and cutting snow, and then lost when another hour might have meant rescue. The staunch boat smashed to fragments when the angry sea which had torn her from her anchorage yesterday hurled her onto the sands and trampled her hrutsed hulk under its pounding surf.

The gale held off two destroyers which fought doggedly through a fifty-mile run to reach their beleaguered comrades while it rendered impotent the land forces gathered along the strand.

It was 5 o'clock last evening when the towerman of the Highland station caught blinker signals of distress from the 238 at anchor three miles off the tip of Cape Cod. The watch found on one of the dead which the sea cast back had stopped at 6 o'clock, the moment this morning when the water took the life of man and mechanism.

The story of the intervening twelve hours never can be written except from the viewpoint of the shore watchers, straining their eyes to penetrate three miles of dark confusion where snow whirls danced with abandon to the shriek and whistle of the gale.

The blizzard had been in progress thirty hours when the little coast guardian dropped her two anchors in a vain hope of riding it out. The blinker flashed the message ashore that engines and radio were disabled. The towerman shouted the word to

(Continued on Page 2, Column 5)

Southern California's greatest listing of real estate bargains appears daily in Times Want Ads
MUtropolitan 0700

DESTROYERS FAIL TO FIND TRACE OF SHIP

MANILA, Feb. 20. (AP)—Destroyers searching for the steamer Elkton, which disappeared after sending out urgent appeals for aid, have reported to the Cavite naval radio station that they have found no trace of the missing ship. It is the general belief here that the freighter is lost, having sunk in midocean with the thirty-six members of its crew.

BRITISH AND EUGENE CHEN ENTER PACT AT HANKOW

Parley With Northern Government Set for Today and Tension Over Shanghai Lessens

HANKOW, Feb. 20. (AP)—An agreement defining the rights of Great Britain in Chinese territory now controlled by the Canton Nationalist forces was reached here today by Eugene Chen, Cantonese Chinese Foreign Minister, and Charge d'Affaires O'Malley, representing England. The contents of the agreement were not divulged.

Announcement was made also that Great Britain will begin conversations tomorrow with leaders in Northern China looking to a similar concord with the northern administration.

Messages from Peking say that Dr. V. K. Wellington Koo, Foreign Minister for the Peking government, and Miles W. Lampson, British Minister to China, will begin conversations there tomorrow for the purpose of reaching an agreement in the north.

TENSION MAY BE RELAXED IN SHANGHAI

WASHINGTON, Feb. 20. (AP)—Agreement between the British diplomatic representatives at Hankow and Eugene Chen, Cantonese Foreign Minister, reported today may serve to relax tension at Shanghai over the approach of Cantonese troops to that city, although the Hankow negotiations are not understood in Washington to have any direct bearing on the international settlement status at Shanghai.

No report on the Hankow negotiations indicating their successful conclusion had reached the State Department tonight. The Washington government has had only an indirect interest in the British-Chinese discussions there since they have involved the question of the future status of British concessions at ports controlled by the Cantonese.

Should the British government and the Cantonese de facto authorities have reached an understanding as to these strictly British concessions, however, there is little doubt in Washington that Nationalist agitation at Shanghai, where the United States and other countries have concessions, will subside.

Thus far the official reports from Shanghai do not show that the strikes called in that city in celebration of Cantonese military victories have had any antiforeign aspect. This fact has further encouraged Washington officials to believe that Shanghai again will escape from serious disorders as it has so many times in the past in periods of revolutionary turmoil in the immediate neighborhood of the city.

LONDON SEES NEW PEACE CORNER-STONE

LONDON, Feb. 20. (AP)—Signature of the agreement between the Cantonese Foreign Minister, Eugene Chen, and the British Charge, Owen O'Malley, is gratifying to British officials, since it smooths out the problems arising from the forcible seizure of the Hankow concession. It is thought this agreement will form the cornerstone for new relations between China and Great Britain.

The Foreign Office tonight still was awaiting details as to whether the agreement entered into concerns Hankow alone, or also embraces Kiukiang. It is probable that certain details will have to be worked out.

News of the signing of the agreement was communicated to all the members of the Cabinet who remained in London for the weke-end in order to keep in touch week-the latest developments in China. Sir Austen Chamberlain, Foreign Secretary, received the news at his home at Mayfield, Sussex, and is expected to make a statement tomorrow in the House of Commons outlining the important points of the agreement.

Although Sir Austen had told Premier Baldwin and his other colleagues that he hoped the Cantonese Foreign Minister would sign the agreement this week-end, the news of the accomplished fact came as an agreeable surprise owing to previous disappointments on the eve of the expected signature.

It is understood that the leading principle of the accord is withdrawal of the Hankow concession from exclusive British control and placing it under a joint commission for administration, similar to that of the former German and Russian concessions. The Chinese will participate actively in municipal affairs with increasing rights and responsibilities.

It is reported that final signature was brought about by Sir Austen's agreeing to divorce the Hankow problem entirely from the larger question of British concessions in China generally and naturally the agreement has nothing to do whatsoever with the Shanghai problem.

Official news has been received from Shanghai that the general strike is spreading, but that there has been little disorder. Gen. Sun's forces intend to make a stand against the onmarching Cantonese at Sunkiang, about thirty miles south of Shanghai. It appears that the strike in Shanghai was timed to synchronize with the Cantonese victory in Chekiang province.

According to press dispatches from Peking, discussion on the new British proposals will be resumed tomorrow between Minister Miles Lampson and Wellington Koo, the Peking Foreign Minister.

PEP IN YOUR STEP

The Princess Pat

SMART IN STYLE
SUPREME IN COMFORT

THIS famous PRINCESS PAT model is designed in a gay, smart style—yet is scientifically correct as a protective and preventive shoe. A Main-Spring Arch Shoe built with the straight inner line of the normal foot, which conserves natural grace and youthful zest.

Russia, Black or Tan Kid

$9.00 to $11.00

Ask, Write or Phone for Booklet

JESBERG'S WALK-OVER SHOPS
-618- S. BROADWAY TWO STORES -716- S. BROADWAY

MORE TROOPS AT NICARAGUA

(Continued from First Page)

scene of recent heavy fighting between Liberal and Conservative forces, and through traffic on the Managua-Corinto Railroad was interrupted for that period. The decision reached by Admiral Latimer and the American Minister is understood to reflect their information as to further impending Liberal attacks upon towns now held by the Conservative forces either on or adjacent to the railway line.

At the time the marine guard was re-established at the legation in Managua, supplies for three months were sent with it to insure against any scarcity due to interruption of the railway. The new landing indicates, however, that the Washington government has determined to permit no interruption of traffic by fighting between the factional forces for possession of towns where there are Americans or other foreign residents engaged in business.

Whether the operation would be extended to towns farther away from the railway as additional marine forces become available to Admiral Latimer has not been disclosed.

EXECUTIONERS BUSY IN CHINA

Many Heads Lopped Off in Strike at Shanghai

Soldiers Kill on Streets as They Find Victims

Bewildered Natives Rush to Foreign Settlements

(Continued from First Page)

mains without postal or transport services and workers in other mills joined the walkout.

The steamer President McKinley sailed for Seattle without mails.

One noteworthy phase of the strike thus far shown is the fact that there has been no marked antiforeign tendency, despite the stoning of the British billets. The fact that hostile demonstrations have been largely confined to foreign-ruled parts of Shanghai is because within those limits strikers are protected against Marshal Sun's vengeance.

EDICT ISSUED

The General Labor Union issued a statement of its aims, including continuation of anti-imperialist propaganda; elimination of the militarist formation of a peoples' government; freedom of speech and press; an eight-hour day; higher wages, and recognition of the unions.

However, Chinese papers state the real object of the strike is to "welcome the Nationalist armies toward Shanghai. This strike is political not economic, Sun Chuan-Fang is the real target."

It is also regarded as a preliminary test of the union's organization for effective political action. Tonight it still was uncertain whether the strikers would be content with a two-day labor holiday or whether the trouble would continue.

Intimidation is playing a large part in the swelling ranks of strikers and an effort to continue bus services in the international settlement broke down for this reason. Today public transportation was confined to rikshas.

Chinese crews on several British and Chinese river and coastal vessels also struck today.

First details of the withdrawal of Marshal Sun's troops from Hangchow began to come in today. The first Cantonese detachment entered the city on Friday. Soldiers carried a banner saying "First Division of the Revolutionary Armies." After their arrival, shops began to reopen. The Nationalist flag was displayed everywhere, while union mass meetings celebrated the taking of Hangchow by the Cantonese.

PILLAGING HALTED

Looting of the city was blamed on troops of Gen. Chow Jin-Jen, ex-Governor of Fukien Province, who after losing the former Province, also shared Marshal Sun's defeat at Chekiang. These forces, the last northerners to leave, began pillaging, but it was cut short by heavy rains and rapid approach of the Nationalists. About 400 houses were looted.

Further northward withdrawals of Marshal Sun's forces is reported, but there are 40,000 soldiers between Kashing and Sungkiang, which is taken as evidence of another stand. The southerners apparently are not yet advancing, as their forces at Hangchow are still believed small and it is necessary to await reinforcements and supplies before beginning the next stage of the adventure.

A number of armed robberies in the environs of Shanghai are blamed on Sun Chuan-Fang stragglers, while Nationalist sympathizers are believed responsible for some tampering with the railway line encircling this city.

CHURCH EXPLOSION FRIGHTENS WORSHIPERS

SHANGHAI, Feb. 20. (AP)—A boiler explosion in the American Community Church during services tonight caused a panic, owing chiefly to the general feeling of nervousness in the foreign settlement. There were no casualties, but the church was quickly emptied.

Many declared that they thought the church had been bombed by strikers or that the city was being bombarded. The explosion was entirely accidental, and the damage was small.

WU'S MEN DISARM SOLDIERS OF CHANG

SHANGHAI, Feb. 20. (AP)—Gen. Wu-Pei-Fu evened his recent military score with his traditional rival, Marshal Chang Tso-Lin, the Manchurian dictator, today when troops of the northern leaders had a brush in Honan Province, the Manchurian's troops being disarmed by those of Gen. Wu. This was reported in a Japanese dispatch received here from Peking. Gen. Wu's troops also seized an ammunition train belonging to Gen. Chang.

In his action today Gen. Wu reversed the situation reported in Honan Province recently when Gen. Chang's troops disarmed a number of Wu's soldiers.

The fighting that has taken place between the troops of Wu Pei-Fu and Chang Tso-Lin has been merely skirmishes and does not indicate a real alignment of the forces of these two war lords.

Wu, ousted last fall from his control of Central China, a few days ago notified Chang Tso-Lin that his troops must not advance southward through Honan province to attack the Cantonese until conference could be had with Wu. It is not certain what position Wu will take in the impending struggle of North and South China. He has been acting independently ever since he was driven from his capital at Hankow last August.

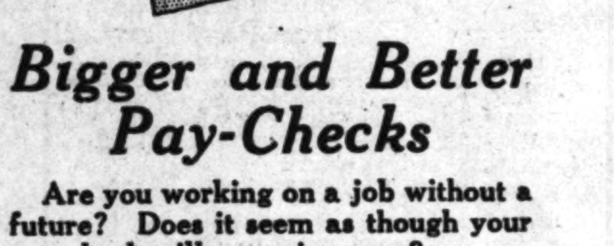

Bigger and Better Pay-Checks

Are you working on a job without a future? Does it seem as though your pay-check will never increase?

Good jobs—with a future—more money—better conditions—are regularly offered in the "Help Wanted" columns of TIMES WANT ADS. It's the one place where Los Angeles firms expect to meet their best applicants.

TIMES WANT ADS

Telephone MEtropolitan 0700

CLUBS SAY NO ON YEP AND NUP

Women's Federation Want More Articulate Yes's and No's From Flappers and Boy Friends During National Better Speech Week

CHICAGO, Feb. 20. (AP)—The General Federation of Women's Clubs wants better "Yes's" and "No's" put into circulation and the flapper and her boy friends generally to quit using their "fearful and wonderful language."

The two most common short words of the English language, Mrs. Katherine Knowles Robbins, Chicago, chairman of the better-American speech committee of the federation, said today, issue from the throats of most Americans in strange ways.

"Yes" is usually Yep, Yeah, Uh-huh or Ya, and "No," Nup, Nope or Uh-uh.

In pleading for more and better pronunciation, Mrs. Robbins called attention to the national "Better Speech Week" sponsored by the federation, starting Monday. Women's clubs and civic organizations the country over have been asked to arrange suitable methods to help expurgate the American vocabulary.

A "Better American Speech Pledge" has been prepared for school use. Its tenets include the pledging of allegiance to "my country's language."

STORM SWEEPS EASTERN COAST

(Continued from First Page)

Rowboats were used along streets from three to five feet under water.

Plate-glass windows in many parts of the city were blown out by the seventy-two-mile gale and telephone and telegraph wires were down.

A check with the Coast Guard base in Boston tonight established the identity of the two bodies washed ashore as those of Clark and Freeburn. Identification was made by tattoo marks in the case of Clark.

This little village on the tip of the cape was too wrapped up in the disaster off its shores to take much time for a check of its own storm damage today.

The anemometer at the government weather station blew away after registering seventy-five miles an hour at 2:30 today, while the Associated Press correspondent, who watched the CG-238's struggles throughout the night from an upper window of her house, reported several windows on the ocean side blown in, with probably similar damage to other structures throughout the town.

The word also came from Boston that the four rescue ships, fears for whose safety had been entertained, had rounded the tip of the cape and were making for Boston again after their gallant, though unsuccessful, race against the elements.

FOUR DIE OF COLD IN PITTSBURGH STORM

PITTSBURGH, Feb. 20. (AP)—Four deaths, the result of snow and cold weather were reported today in the Pittsburgh district, which is buried under fifteen inches of snow, the season's heaviest fall. Other sections of Western Pennsylvania reported from six to twenty-four inches.

A 13-year-old boy who took refuge in a large tool box during a blinding flurry was found dead by searchers. It was believed he fell asleep and was frozen to death. Martin Cridge, 68 years of age, slipped and fell to the sidewalk suffering a fractured skull from which he died, and two negroes whose bodies were found in snowbanks were said to have died from exposure.

Northern West Virginia also was included in the snow belt. Fairmont reported seventeen and one-half inches of snow in forty-eight hours and similar conditions existed in other sections with accompanying hindrance to railroad, trolley and automobile traffic.

LAST HOPE FOR FLYERS SWEPT AWAY

NEW YORK, Feb. 20. (AP)—The last hope for the safety of the two army aviators believed to have crashed in the surf Thursday near Island Beach Station, N. J., was swept away in last night's blizzard.

With wires a hopeless tangle under the double beating of wind and sleet, no reports came today from the force of fifty which was scheduled to keep the search throughout last night, but the most optimistic were ready to concede defeat. Even had the flyers—Lieuts. Willard J. Harris and William A. Gray—made their way safely to shore, it was considered improbable they could have survived the weather of the last thirty-six hours.

They were last seen flying low near Island Beach Station in a heavy fog. Findings of an "airways" plane propeller on the beach led to first fears for their safety.

DELAWARE COAST STREWN WITH WRECKAGE

WILMINGTON (Del.) Feb. 20. (AP)—A northeast gale caused $200,000 damage at Delaware City, partly wrecked a number of Delaware Beach resorts and strewed the shore line with small water craft. The banks of the old Chesapeake and Delaware canal were broken in several places. The Thomas Clyde, a Delaware Beach Company steamer, filled and sank at its winter dock at Delaware Beach.

Fort Dupont, the government reservation near Delaware City, was flooded and traffic in the streets is confined to launches and rowboats. A ten-foot tide went over the seawalls. Several bridges were afloat.

All telephone lines between here and Rehoboth were down. Part of the Rehoboth pier was washed away and the Rehobth schoolhouse partly unroofed.

At Lewis, water rose two feet in some streets and in Milford the Mispillon River flooded streets. Residents salvaged household furniture in rowboats. Bowers Beach was badly damaged, and at North Bowers Beach five cottages were blown away, with a twenty-foot sea flooding into the streets. At Slaughter's Beach the board walk was swept away. Shipping in the Nanticoke River was at a standstill. Sussex county roads were blocked by trees and debris and water covered many fields.

THREE RESCUED BY COAST GUARDS

ATLANTIC CITY, Feb. 20. (AP)—Three men were rescued from the steel tug West Point today by Coast Guards after the tug had caught on a sandbar off Little Beach Island last night during the height of the storm and was in danger of breaking up.

A few minutes after rescuing the crew of the West Point the guards from the Atlantic City, Little Egg Harbor, Bonds and Little Beach stations went to the aid of the tug Jones Howard, which had gotten into difficulties two miles down the beach. The crew was not taken off, although guards stood by throughout the day. The tug carries a crew of four men.

BARGE HELPLESS IN HEAVY SEAS

NEW YORK, Feb. 20. (AP)—The barge Calvot tonight was in distress in heavy seas eighteen miles east of Ambrose Light, the Independent Wireless Company reported. It was believed the Calvot's rudder was disabled.

The wireless company said it had received a message from the Belgian steamer Suevief, which left New York yesterday, saying she had sighted the Calvot flying distress signals. The Suevier tried to put out a boat to aid the Calvot but heavy seas smashed it against the side of the steamer. The Suevier said she was standing by.

A later message from the Suevier said, "Lost second officer and several men hurt." No further details were given.

EIGHT KILLED IN STORM WRECK

(Continued from First Page)

his commander, who by telephone and radio relayed the cry of distress to Base No. 5 in East Boston. Two cutters and two fleet destroyers slipped the leashes which held them in secure harbor and pointed keen noses into the wind.

The crews of the Highland, Peaked Hill and Race Point stations gathered on the beach with guns and breeches buoys ready, and faced the wind-swept sea, waiting for an opportunity that never came.

The blinker light stopped its signals. The men ashore hoped that meant the men at anchor were holding their own.

It was impossible to keep in sight the tiny boat tossed by the mountainous waves. At 3 a.m. she was there, apparently holding fast.

A steamer—they though it was a passenger ship—came past. The Coast Guard station signalled frantically in hope of drawing attention to the plight of the 238. The steamer went on. It may have been that her commander could not see the desperate lights on shore, or he may have held passengers' lives in trust, which he dared not risk by creeping nearer the shore.

Shortly afterward, before any rescue craft had been sighted from the shore, the 238 disappeared. The sea had snapped her anchor cables and was rushing her to destruction on the beach at High Head. There she was slammed down and rolled over, picked up and huled again and yet again. The men on shore were still helpless. The 238 broke up.

Men who saw her wreckage said that the only thing to come ashore intact was the gun which had been mounted on her foredeck. The sea soon cast back two bodies. The waiting beach patrol took them from the surf before the waves could claim them again. Through the morning the men of the Highland station still fought for foothold on the wintry beach to recover what they might.

Boatswain Jesse K. Rivenback of Oak Bluffs, who had just been transferred from the Woods Hole station, commanded the 238. With him were Raymond N. Clark of Dorchester; Cornelius Shea of Charlestown; Charles A. Freeburn of Philadelphia; Frank C. McCausland of Waterville, Me.; Joseph V. Maxim of Dorchester; Leo S. Krysanowski and Clarence Alexander. The home addresses of the last two were not available at their base.

The 238 cost $41,000 when she was built at Greenport, L. I. Once before her engines were disabled off the cape, but after a three-day drift she was taken in tow by a cutter.

The bigger ships, which made a gallant dash from shelter in the hope of rescue, did not escape unscathed. The Paiding reported back by radio that several of her boats and her small antennae had been carried away and the Jouette, another destroyer, during the night said that she had been forced to lie to while an overheated bearing was repaired.

Illness that sent him to the Chelsea Marine Hospital in Boston a few days before the CG-238 shoved off for her ill-fated voyage saved the life of Edward S. Cronin, the ninth member of the picket boat's crew.

URUGUAY FLYER LEAVES PISA

(Continued from First Page)

departure of Maj. Larre-Borges, the Uruguayan aviator, on his flight to South America today, fanned to fever heat the already intense interest of Italians of all classes in the progress of Commander De Pinedo, but the throngs which besieged the newspaper offices watching for bulletins from Porto Praya met only with disappointment. No word was received all day long from Santiago Island, of the Cape Verde group, whence the Italian ace hopes to hop off for Natal, Brazil, while the Air Ministry maintained complete silence.

As all three members of the Santa Maria's crew are known to be in excellent condition, and the machine in perfect shape, the absence of definite news, it is feared, may mean circumstances similar to those which foiled De Pinedo at Bolama.

The aeronautical authorities discourage any tendency to regard the coincidence of the Larre-Borges and De Pinedo flights as a race, pointing out that the intentions of the two flyers are not at all identical. Even if Commander De Pinedo were forced to remain at Porto Praya or some near-by place for a week, either through bad atmospheric conditions or difficulty in taking off, it is asserted that the success or failure of his enterprise still must be judged only after completion of the entire four-continent flight.

NICARAGUAN POLICY HIT

Borah Bewails Use of Force

Protection for Rights of Weak Nations by Strong Urged in Speech

Calls It Crime to Interfere for Sole Plan to Protect Property Rights

WASHINGTON, Feb. 20. (AP)—The policy of the United States toward Central and South America should not rest solely upon mahogany and oil or depend for its execution upon warships and marines, Chairman Borah of the Senate Foreign Relations Committee, declared here tonight in an address to the American Jewish Congress.

"There is an infinitely stronger power and a home-compelling influence in working out the proper relationship between this country and the Latin-American countries," the Idaho Senator said.

"The truth is that the great problem in international affairs at this time is one growing out of the relationship between strong nations and small or weak nations. China, Syria, Nicaragua and Mexico all present the same problem and reveal the same sinister policy.

"Are small nations or helpless people to be deprived of their natural wealth, their governments set up and broken down, their own way name of protecting them, all in the name of protecting life and property? Or are we to adopt such methods and such means of adjusting the controversies which will inevitably arise, as will insure settlement upon the basis of justice rather than upon the basis of force?

THEY MUST ABIDE

"People who acquire property in foreign lands should at all times be willing to submit their property rights, if brought in question, either to the laws and courts of the country in which their property is situated, or at most, to arbitration.

"It ought to be regarded as a crime to defend by force and with American Marines a title or a claim for property which can not stand the inspection of an arbitrator. The American taxpayer should not be called upon to protect property or titles which the claimants are unwilling to have adjudicated according to the methods now adopted by civilized countries for the settlement of such questions.

"The time has passed when people will go to war to uphold titles which exploiters and investors are unwilling to submit to the scrutiny of judicial investigation.

"I do not believe, furthermore, when we are called upon to protect the property of our nationals that we are at liberty to disregard everything except the naked technical rights of our nationals, that we are permitted to consider nothing save the cold value of our claims.

"Property values are not all that are involved in such controversies or under such circumstances. We are bound in national honor and as a proper rule of decency to give due weight to the rights, the liberty, the independence, and the physical and moral well being of the people in whose country such property is located or which we are asked to invade.

"The narrow, sordid theory that we must have dollar for dollar, an eye for an eye, and a tooth for a tooth, can never be made to fit into the right of every nation to determine for itself what it is wise and best for it to do. Substantial justice is all any nation can ask for under such circumstances.

"We should deal in justice in such controversies, and justice in such matters involves the rights and interests of the people with whom we deal as well as the rights and interest of our own nationals."

CREWS FIGHTING BORDER FLOOD

(Continued from First Page)

stone have been thrown on the water side of the Pescadero Dam to refill a wash which was created by the swirling murky flood. One danger which beset the dam, engineers said, is the fact that the water flows directly against the face of the structure on its southward journey and is then thrown sharply to a right angle to proceed on its course.

Pescadero Dam was htrown across the channel of the river after the disastrous flood of 1905, where the river cut through to the channel of Bee River, where it is naturally inclined to flow, but which, if released there now, would wreak havoc over thousands of acres of land. Yesterday the river was within five feet of the top of the dam.

The general belief here now is that the Gila and Williams rivers failed to combine their flood with the natural rise of the Colorado to form a dangerous high mark. However, if that opinion proves true, the farmers and ranchers agree that the present menacing situation is an ample illustration of the tremendous possibilities for havoc should conditions prove unfavorable when the melting snow caps on the distant mountain peaks rush irresistibly toward the sea in the annual flood tide of early summer. This is a menace which hovers over the valley like a sinister cloud, but one which could be dispelled by prompt action which Congress, through petitions addressed by well informed organizations and individuals to Senators Johnson and Shortridge, and Representative Swing, could bring into effect by the adoption of an emergency flood control appropriation before adjournment on March 4.

CHINESE BEAUTIES TO STRUT IN STYLE SHOW

SAN FRANCISCO, Feb. 20. (AP)—Ten of the most attractive Chinese girls in Northern California assembled here today to participate in a colorful blending of oriental and occidental styles at a fashion show to be held here tomorrow night in connection with the "feast of the lanterns" in San Francisco's Chinatown. Sponsored by civic organizations, the stylists will be under the direction of Carlos Sebastian, producer of several dress shows in eastern cities.

A judge in England has recommended that there be joint-stock companies to run the public schools, and that they should declare dividends if possible.

EVERY MORNING IN THE YEAR Los Angeles Times
The Times Building, First and Broadway
90c per month DELIVERED BY CARRIER
By mail to Postal Zones 1 to 4, including California, Arizona, ... $12.00; Monthly $1.00; in Zone 5, including Colorado, Idaho, ... Oregon, Washington, Yearly $16.00; Monthly, $1.50; in Zones ... States, Canada and Mexico, Yearly $18.00; Monthly, $1.50. ...
Entered as second-class matter Dec. 4, 1881, at the Postoffice at Los Angeles, ... under the Act of March 3, 1879.
MONDAY MORNING, FEBRUARY 21, 1927. VOL. ...

CANYON SLIDES BLOCK TRAINS

(Continued from First Page)

fallen up to 8 a.m. and it is still raining.

FLOOD RECEDING

Flood conditions on the Sacramento River are controlled, according to reports from cities along that stream. Levees are broken through in several places, but the river is receding in volume and no further damage is expected.

The Pacific Ocean, outside the Golden Gate, is unusually rough, it is reported by incoming mariners. Adding to the difficulties a heavy fog set in tonight in the district off the Farralon Islands, known as the heads, and ships are proceeding with utmost caution. Incessant buffeting by winds and waves has broken the danger buoy off Point Bonita from its moorings and it is adrift in the ocean somewhere.

Forecaster Reed said tonight that the outlook is for unsettled weather tomorrow, with probable rains.

Rainfall figures up to 5 p.m. today follow:

	Last 24 hours.	Seasonal to date.	Seasonal last yr.
Eureka	2.58	39.02	22.90
Red Bluff	.12	23.00	18.50
Sacramento	.02	14.12	11.39
Santa Rosa	1.04	34.42	22.15
San Francisco	.06	20.05	15.02
San Jose	....	10.66	11.26
Stockton	.04	10.44	8.35
Fresno	....	7.78	8.39
San Luis Obispo..	....	19.91	14.12

DISTURBANCE AT END IN SOUTHLAND

Following a day of intermittent sunshine and clouds Col. H. B. Hersey of the United States Weather Bureau last night predicted partly cloudy weather today and tomorrow, with no more storms expected in Southern California in the immediate future.

Moderate temperatures will prevail, according to Col. Hersey's report, and gentle northeasterly winds are expected. Weather observers stated that the storm which swept the Southland last week is ended definitely and no more violent rainstorms are anticipated.

Yesterday streams and arroyos, which a few days ago were running brim full with storm waters, were reported rapidly receding and on every hand crews of workmen were rushing repairs to bridges and highways.

From farming districts throughout Southern California reports indicated that the heavy rainfall will more than make up for the damage to homes, highways and bridges by the bountiful crops which it assured.

OREGON GETTING TORRENTIAL RAINS

PORTLAND (Or.) Feb. 20. (AP)—Torrential rains throughout Western Oregon last night and today brought reports of flood conditions, which threaten to become serious if the rain does not cease soon. Marshfield, Or., reported three inches of rainfall within the last twenty-four hours, with the downpour continuing, while Medford, Ashland, Cottage Grove, Eugene, Albany and Salem were facing high water in the Willamette River and tributary streams.

Traffic on the Southern Pacific south was reported interrupted near Medford and Ashland by washouts.

Special dispatches to the Oregonian stated that with all Southern Oregon streams on a rampage from heavy rains and melting snow, Grants Pass has been cut off from railroad and highway communication with other parts of the State. No trains had arrived there since noon and none is expected until late tomorrow. Highway travel in every direction has been closed.

The Rogue, Applegate and Illinois rivers have reached the highest stage for more than twenty-five years and their waters were still rising late tonight. Reports from Prospect, Or., indicated that the Rogue would not reach its high point for many hours. It was rising at the rate of a foot an hour.

A Southern Pacific bridge at Tolo has gone out and the track is covered with water for several miles. Between Medford and Ashland, the track also was washed out. All travel through the Cow Creek Canyon ... impossible with the ... highest stage in its history ... ern Pacific trains 11 and ... bound, were turned back at ... Fork.

The walk across the top of the Savage Rapids Dam ... Pass was taken off by the ... early this afternoon. There ... no damage to the dam but the ... uge of rain has broken the ... the district at numerous ... ditches were running full.

The Applegate Valley was ... pletely inundated this afternoon ... the highest water since ... cording to old residents ... lands were covered with ... of water. The amount of damage there has not been estimated.

The Rogue River ... since 1902. Farmers living ... junction of the Rogue and ... were forced to transfer ... to higher ground.

STORM RENEWED IN NORTHERN COUNTIES

REDDING, Feb. 20. (AP)—... rain from the south ... storm in California's northern counties tonight, and train and highway travel were impeded. ... were flooded by an ... uous downpour. ... sides of the Sacramento ... pended their schedules ... were marooned while ... trips between ... Southern Pacific ... at Hilt, Cal., and White ... and announced ... trains would be delayed ... hours at least.

The Southern Pacific ... special stub train ... to take care of ... The special train ... of No. 12, a train ... north.

Snow fell at all the higher altitudes and telephone and ... lines suffered ... south of here. ... and Sacramento ... were down, and officials ... be several days before ... cation was re-established ... points. Emergency crews ... summoned, and ... said to have ... with equipment for ...

RAINS CUT DOWN MOUNTAIN SNOW COVER

RENO, Feb. 20. (AP)—... rains on the Sierras ... cut down the snow cover ... imminent a heavy run-off ... at Summit Station, snow ... dropped from 136 inches to ... at Lake Tahoe from fifty to ... four inches. Mountain ... at flood stage.

She: Jack, I love you because you're the sweetest, ... fascinating man in the world.

He: And I love you, dearest, because you are so frank and truthful.—[Vancouver Province.]

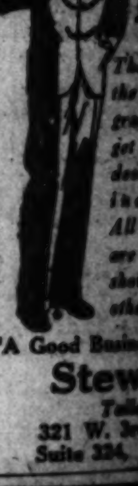

Oh, Boy!

The comfort of the style and the graceful fit ... get in a Stewart designed suit ... incomparable. All the new ... are here. Let ... show them ... other fine ...

"A Good Business Suit ..."

Stewart
Tailor
321 W. 3rd Street
Suite 324, Upstairs

LINCOLN

1353 VINE Street

NERNEY

MONDAY MORNI...
MELA... "The One C..."
30c the packet
CORK TIPS
Regu...
YA... HA...
SPIC and ... docking ... machine ... passengers' q... orated and e... tion—the S. ... will resume t... beginning—
To San Dieg... day, Saturday ... harbor at 3 p. ...
To San Fran... day, Friday and ... harbor at 4 p. ...
Los Angel...
730 So. BROA...
6723 Hollywoo...
Thro...
Don't wait t...
Start antisep...
SORE THROAT ... start to fight it ... treatment continuo...
Don't rely on a ...
Today you can fight ...
Formamint keeps y... in an antiseptic of ... cannot harm the thro...
Take one of these ... hour or so to treat ... hours to prevent it. ...
...Co., 113 W. 18th
Form...
THE GERM-...
Doc...

ngeles Times DAILY EDITION DEC. 6, 1886

...day Phone MIchigan 0100

...YERED BY ...ARRIER Single Copies, Daily 5 Cents Sunday, 10 Cents

...ding California, Arizona, Nevada, Utah, Mexico, Colorado, Idaho. Montana, New Mexico Monthly, $1.50; in Zones 6, 7 and 8, Monthly $12.50; Monthly, $1.50. POSTAGE PREPAID

...6, 1921, at the Postoffice at Los Angeles, Cal. ...Act of March 3, 1879.

...Y 21, 1927. VOL. XLVI. No. 9...

through the Cow Creek Canyon was impossible with that stream at the highest stage in its history. Southern Pacific trains 11 and 15, southbound, were turned back at Bieber Fork.

The walk across the top of the Savage Rapids Dam near Grant's Pass was taken off by the water early this afternoon. There has been no damage to the dam but the deluge of rain has broken the canals in the district at numerous points. All ditches were running full.

The Applegate Valley was completely inundated this afternoon by the highest water since 1894, according to old residents. The low lands were covered with many feet of water. The amount of damage there has not been estimated.

The Rogue River is the highest since 1902. Farmers living below the junction of the Rogue and Applegate were forced to transfer possessions to higher ground.

STORM RENEWED IN NORTHERN COUNTIES

REDDING, Feb. 20. (AP)—Wind and rain from the south renewed the storm in California's northern counties tonight, and train and highway travel were impeded. Redding's streets were flooded by an almost continuous downpour. Stages on both sides of the Sacramento Valley suspended their schedules, and travelers were marooned while attempting trips between valley towns. The Southern Pacific reported landslides at Hilt, Cal., and White Point, Or., and announced that Shasta limited trains would be delayed by several hours at least.

The Southern Pacific made up a special stub train tonight at Weed to take care of southbound travel. The special train took the schedule of No. 15, a train delayed in the north.

Snow fell at all the higher altitudes and telephone and telegraph lines suffered heavily north and south of here. Between Red Bluff and Sacramento eight miles of wires were down, and officials said it would be several days before full communication was re-established at all points. Emergency crews have been summoned, and San Francisco was said to have sent out men in trucks with equipment for repair work.

RAINS CUT DOWN MOUNTAIN SNOW COVER

RENO, Feb. 20. (AP)—Drenching rains on the Sierras today served to cut down the snow cover and make imminent a heavy run-off. The depth at Summit Station, above Truckee, dropped from 126 inches to 110, and at Lake Tahoe from fifty to forty-four inches. Mountain streams are at flood stage.

She: Jack, I love you because you're the sweetest, handsomest, most fascinating man in the world.

He: And I love you, dearest, because you are so frank and truthful.—[Vancouver Province.

Oh, Boy!

The comfort and the style and the graceful fit you get in a Stewart designed suit is incomparable. All the new twists are here. Let us show them and other fine fabrics

"A Good Business Suit $35"

Stewart
Tailor
321 W. 3rd Street
Suite 324, Upstairs

COLN

1353 VINE Street

RNEY

ORIGINAL
MELACHRINO
"The One Cigarette Sold the World Over"

The aristocracy of the world—people of the highest rank and position in America as well as in Europe—have shown their preference for Melachrino cigarettes, because they demand superlative tobacco quality—the distinctive delicacy of flavor, the matchless aroma, smoothness and richness found only in the costliest Turkish tobaccos.

30c the packet of 20—15c the packet of 10

CORK TIPS AND PLAIN ENDS.

Regular Sailings of the YALE and HARVARD Resumed!

Spic and span after their annual dry-docking and inspection—with machinery thoroughly overhauled, passengers' quarters painted and redecorated and everything in perfect condition—the S. S. Harvard and S. S. Yale will resume their regular sailing schedule beginning—

February 22

To San Diego—every Wednesday, Thursday, Saturday and Sunday leaving Los Angeles harbor at 3 p. m.

To San Francisco—every Tuesday, Thursday, Friday and Sunday, leaving Los Angeles harbor at 4 p. m.

Low one way and round trip fares include meals and berth on overnight trips and meals on day time trips.

For all information apply—

Los Angeles Steamship Co.
R. P. Calkins, General Passenger Agent

730 So. BROADWAY — Tel. VAndike 2421
6723 Hollywood Blvd.—Tel. GLadstone 5505

Sore throat germs bread with lightning speed!

Throat Sore?

Don't wait till you get home
Start antiseptic treatment *now!*

SORE THROAT quickly grows worse!—unless you start to fight it instantly—unless you make your treatment *continuous.*

Don't rely on a mere gargle night and morning. Today you can fight sore throat all day long!

Formamint keeps your throat *continuously* bathed in an antiseptic of proved germicidal power. Yet it cannot harm the throat tissues.

Take one of these pleasant-tasting tablets every hour or so to treat sore throat; every two or three hours to prevent it. All druggists. The Bauer Chemical Co., 113 W. 18th St., New York City.

Formamint
THE GERM-KILLING THROAT TABLET
Doctors endorse it

SENATE TO RESUME DEBATE ON BOULDER DAM TODAY

Smoot Threatens to Displace Bill With Prohibition Measure, but Backers Still Hopeful

WASHINGTON, Feb. 20. (AP)—While simulating a feverish activity with prolonged day and night sessions, Congress is in a position to quit within twenty-four hours if the need should arise. As a consequence the ten legislative days remaining before the gavels fall at noon March 4 will be given over to driving through a flock of pet measures of individual members with some consideration given to several major measures, but without much likelihood of final votes.

During its daylight hours tomorrow, the Senate will resume debate on the Boulder Canyon dam bill, which faces a filibuster by the Senators from Arizona, Utah and Nevada.

When the night lights begin to burn, the Senate will take up the House bill authorizing the Veterans' Bureau to make loans to World War veterans on their adjusted-compensation certificates and if that is disposed of the alien property-return bill will become the order of business.

COOLIDGE TO SPEAK

Tuesday both houses will do honor to the memory of Washington with a joint session at which President Coolidge will speak and Tuesday night the Senate will meet again to consider private pension claims and other measures to which there may be no objection by any individual Senator.

The program after Tuesday remains to be made up, but Senator Smoot, Republican, of Utah, has given notice that he will move to displace the Boulder Canyon dam bill with the prohibition and customs reorganization measure. There also may be one or two additional night sessions to take care of some of the 214 subjects on the calendar, which will be forced over Tuesday night.

The House will devote Monday and Wednesday to bills on the calendar and Thursday and Friday it will perfect and send to the Senate the last of the necessary supply bills. A second deficiency to take care of the excess of appropriations by the government departments over the amount Congress allowed them for this fiscal year.

Tuesday will be prohibition day in the House in all probability, as the leaders now plan to call up Representative Hawley's bill providing for the manufacture of medicinal whisky under government supervision.

RIVER FRIENDS HOPEFUL

Friends of the Boulder Canyon dam bill still are hopeful that the Rules Committee will unsaddle the Swing-Johnson bill and propose a rule under which the House could express itself at this session on this long-sought legislation.

Efforts will be made in both Houses to force Muscle Shoals once more into the Congressional picture, but there remains little doubt that this will be one of many problems which the Sixty-ninth Congress will bequeath to the Seventieth Congress.

The battle between the Senate and the House over authorizing the immediate construction of three more of the scout cruisers which Congress provided for in 1924 may be settled during the week with the House taking a separate vote to determine whether there has been any change of sentiment since it refused to approve the cruiser proposal.

SENATE COMMITTEE TO REOPEN FUNDS QUIZ

WASHINGTON, Feb. 20. (AP)—Inquiries into the Pennsylvania and Illinois Senatorial primaries will be reopened tomorrow by the Senate Campaign Funds Committee in order to give recalcitrant witnesses another opportunity to answer questions.

The witnesses are Samuel Insull, Chicago public utilities operator; Robert E. Crowe, State's Attorney of Cook county; Daniel J. Schuyler, Chicago attorney for Insull, and Thomas W. Cunningham of Philadelphia, treasurer of the Pennsylvania State Republican Committee.

During the visit of the committee to Chicago last summer, Insull, Crowe and Schuyler refused to answer any questions relating to contributions to an expenditure by the Crowe-Barrett or regular Republican organization of Cook county.

Cunningham declined to disclose the source of $50,000 which he contributed to the campaign fund of Senator-elect Vare, whose right to a Senate seat now is contested by his Democratic opponent, William B. Wilson.

Should these witnesses persist in their refusal to answer questions, the committee unquestionably will certify the fact to the Senate for such action as that body may deem necessary.

Decision to recall the witnesses and give them another opportunity to testify instead of reporting them directly to the Senate was made by the committee because since their first appearance the Supreme Court has determined the question of the right of the Senate to compel the attendance of witnesses before its committee.

WALSH BILL WOULD MAKE TESTIFYING COMPULSORY

WASHINGTON, Feb. 19. (AP)—Witnesses could no longer fall back on their constitutional rights in refusing to testify before Federal grand juries or courts under a bill introduced by Senator Walsh, Democrat, Montana, and referred to the Judiciary Committee.

Should a witness hold that his testimony would tend to incriminate him he would be not excused from testifying, but there could be no criminal prosecution of him afterward as a result of such testimony.

EFFECT TO CALL UP LONGSHOREMEN BILL FAILS

WASHINGTON, Feb. 20. (AP)—An effort to call up the Longshoremen's bill providing a workmen's compensation law for several classes of maritime employees failed in the House when a group of opponents forced adjournment.

DRY BILLS WILL LOOM IN BOTH HOUSES

WASHINGTON, Feb. 20. (Exclusive) Prohibition measures will figure prominently in controversies in both houses during the remaining days of the Congressional session.

The medicinal-whisky bill reported from the Ways and Means Committee is scheduled for action in the House early this week.

A determined drive is in prospect on the Senate side to force action on the bill creating a separate prohibition bureau in the Treasury Department.

Debates on the general subject of prohibition which will be precipitated may prevent the enactment of either or both of the bills. Both bills have the support of the drys, but a few opponents by resorting to filibustering tactics may keep them from reaching the statute books.

PASSAGE SEEMS LIKELY

Passage of the medicinal-whisky bill in the House is considered likely. There seems little chance, however, of its being reported from the Senate Finance Committee in time to obtain sufficient consideration to insure final action in the Senate.

The bill is approved by the Treasury Department as an acceptable substitute for the original proposal of Assistant Secretary of the Treasury Andrews for the creation of a medicinal-spirits corporation. The Ways and Means Committee rejected the first bill, but decided that the granting of some additional authority to the Treasury Department to deal with the medicinal-whisky situation was desirable.

The Treasury under the pending bill would be authorized to concentrate existing whisky stocks and to designate not fewer than two nor more than six distilleries to manufacture supplies needed in the future. Control over prices is also given to the Treasury.

Both retail and wholesale drug interests are opposing the bill. The retailers object to various provisions, including a requirement that the price which they pay to the distillers shall be printed on a label on each bottle.

The wholesalers are up in arms because the bill requires direct distribution by distillers to retailers.

WETS BLOCK ACTION

The Treasury reorganization bill was passed by the House last spring and has been pending on the Senate calendar since that time. Thus far action has been blocked by a few wet Senators, some of whom have now withdrawn their opposition and it may be possible to bring the bill to a vote.

The bill creates a bureau of prohibition separate from the Internal Revenue Bureau of which the present prohibition unit is a part. It also creates a customs bureau.

Roy Haynes, who still holds the title of Prohibition Commissioner, although he has exercised but little power since Assistant Secretary of the Treasury Andrews took charge of prohibition enforcement, has been lobbying among Senators for the reorganization bill. It is understood that he hopes to be appointed prohibition commissioner if the pending bill is enacted into law. James E. Jones is now director of prohibition and in immediate charge of administrative affairs of the prohibition unit. The pending bill creates a prohibition commissioner, an assistant commissioner and two deputy commissioners.

LA FOLLETTE CALLED MAN FOR PEOPLE

Memory of Late Senator Honored in Speeches at Services in House

WASHINGTON, Feb. 20. (AP)—Robert Marion La Follette was described as a man for the people in memorial services for the late Wisconsin Senator today in the House, where a score of his friends from half a dozen States and all parties eulogized his "practical idealism" and his readiness to fight in the people's interest.

Representative Cooper of Wisconsin presided and addresses were made by Representatives Nelson, Browne, Schneider, Schafer, Beck, Peavy, Berger, Lambert, Voight and Frear, all of Wisconsin, and Rathbone, Illinois; Laguardia, New York; Howard, Nebraska; Kvale, Minnesota; Sinclair, North Dakota, and Huddleston of Alabama.

The late Wisconsin Senator's son, Robert M. La Follette, Jr., attended the services.

Representative Nelson pictured La Follette as "a faithful friend, a political leader and an immortal counsellor," while Representative Rathbone said his whole life had been given over to a long, hard and sometimes discouraging battle for the "welfare of the common people."

"He was a practical idealist, a commonsense reformer and a man of the people," Rathbone said.

Insurgents Not Unit on Coming Back Into Fold

WASHINGTON, Feb. 20. (AP)—Republican insurgents in the House are divided as to whether they should attend the Republican caucus tomorrow night at which the party organization for the next Congress will be perfected.

All of them have received invitations to attend, although they have been barred from party councils for supporting the La Follette Presidential movement in 1924.

Representative Nelson of Wisconsin, generally recognized as head of the group, said he will attend, while Representative Schneider of Wisconsin recently announced that he would not. Other members of the insurgent bloc have not indicated what course they will pursue.

ONE DIES IN GAS WELL BLAST AND FOUR HURT

HENRIETTA (Okla.) Feb. 20. (AP)—William Spurgeon was killed and four other men were seriously injured in an explosion at a gas well on an oil lease nine miles west of here today. The men were members of the drilling crew. The explosion came when the flow of gas from the well was ignited from exhaust of a gas engine.

ARMS PARLEY MOVE DELAYED

Japan Sets June as Earliest Conference Date

Tokio Acceptance Complies With Forecast

Speculation Rife on Nature of Italy's Reply

WASHINGTON, Feb. 20. (AP)—Prospects of an early action by President Coolidge in connection with his proposal for a supplemental naval conference at Geneva were further removed today, due to the fact that Japan, in accepting the suggestion, set June as the earliest date by which her delegates could be prepared to proceed with negotiations.

The Japanese acceptance, made public very early today under the arrangement of the Tokio government, complied closely with forecasts of the Japanese attitude as made in the Parliament at Tokio. Due to this advance notice the Japanese intimation that the Tokio government would not accept the 5-5-3 capital ship ratio of the Washington treaty to be applied rigidly in any tonnage limitation agreement for auxiliary craft which might be reached at Geneva, came as no surprise.

The Japanese communication still is to be studied by Secretary Kellogg and his advisers, and it is anticipated that Mr. Kellogg will issue a formal statement as he did in connection with the French rejection of the American plan. It has been indicated at the White House, however, that President Coolidge will defer any comment until the British and Italian replies also have been received.

Japanese acceptance presumably leaves the door open for consideration of a three-power understanding should the British accept as had been indicated unofficially in London.

In some quarters there was a tendency to speculate on the reason for Italy's delay in transmitting an unfavorable reply which an official statement in Rome early last week said would reach Washington before the end of the week. It has not come, and some observers believed it possible that the Rome government has decided to redraft its answer in view of the French reply. Whether this would amount only to a change in form or would involve an alteration of the Italian attitude on the conference proposal itself, these observers would not predict.

PARIS DISMAYED AT JAPAN'S ACCEPTANCE

PARIS, Feb. 20. (Exclusive)—The reports that Japan has accepted President Coolidge's proposals for a naval disarmament conference at Geneva are causing dismay in Quai D'Orsay, which is awaiting feverishly Italy's reply.

The French government believed that Tokio would demand that Great Britain abandon the Singapore naval base, and the United States dismantle the Hawaiian forts as the price for accepting, and Rome reports state that Premier Mussolini certainly will reject the American suggestion for further limitations of the Italian fleet.

It is realized here that France would be put in an unenviable light if it was the sole power refusing to accept the invitation to the conference, and the sole champion of the submarine.

JAPANESE PRESS APPROVES ACCEPTANCE

TOKIO, Feb. 21. (Monday) (AP)—The morning newspapers gave prominent positions today to Japan's reply to the American naval conference proposal.

The Chugai Shogyo suggests that the Miyako Shumbun, the only journals to editorialize on the note, expressed satisfaction with it and a hope that France, despite its rejection, will come into the conference. The Chugai Srogyo suggests that America, having nothing to fear from other powers, ought to set an example by reducing armaments to the minimum.

The Jiji Shimpo printed expressions from leading statesmen, from which it appears that the government's attitude is approved unanimously.

NOT ON TOUR TO GUM-SHOE SAYS HILLES

Ex-Party Chairman on Way Here Denies He Acts for President

CHICAGO, Feb. 20. (Exclusive)—Charles D. Hilles of New York, former chairman of the Republican National Committee, took the first opportunity after alighting from a train in Chicago today to deny that he was on a political mission for President Coolidge.

Mr. Hilles, now a vice-chairman of his national party organization, expressed an opinion that the story of his errand—to sound public sentiment on the prohibition issue and the question of another term for President Coolidge—had originated out of the air.

"Really," he said, "I have been trying for a long time to get clear enough of politics to take a vacation. That is what this is. I stopped off in Chicago between trains, and I shall go directly to Los Angeles, where I hope to rest about three weeks."

Mr. Hilles devoted more time to getting information from his interviewer than in imparting it. He wanted to know about the Lowden sentiment in these parts and the feeling hereabouts toward Vice-President Dawes.

STANFORD SCION GETS SALVATION ARMY POST

SAN FRANCISCO, Feb. 20. (Exclusive)—Leland Stanford, Jr., grandnephew of the late Senator Stanford and only bearer of the famous California name, has become athletic instructor at the Salvation Army Training College here.

PAYS IN GOLD DUST

HOT SPRINGS (S. D.) Feb. 20. (Exclusive)—R. E. Nelson, owner of the Deer Park Gold Mine at Hill City, once the center of a gold mining district of the Black Hills, gave bystanders in a general store here something to talk about when he walked in, ordered groceries and paid for them in gold dust.

AIRPLANE LUNCH SERVICE LOOMS

Kitchenette to be Feature of Huge New Craft in Europe

BERLIN, Feb. 20. (AP)—Light lunches and hot drinks will be available for passengers on the new planes of the German commercial air service, to be put on several of the international lines next summer.

These giant machines, which will accommodate more than twenty passengers, are to be equipped with a kitchenette presided over by an attendant who will serve sandwiches, salads, and the like as the plane speeds along, and by means of an electric stove provide hot tea and coffee or other warm beverages.

CITIZEN AFTER THIRTY YEARS

OAKLAND, Feb. 20. (Exclusive)—Although he has been voting for thirty years, and has several times served on the election board in Alameda county, James J. Curley has just become a citizen of the United States. Curley took out his declaration of intention thirty years ago in El Paso, Tex., and was under the impression that that entitled him to citizenship.

EXQUISITE FURNITURE AND HOUSE FURNISHINGS

AUCTION

162 & 164 W Pico St.

10 A.M. TODAY

See Details in Yesterday's Times, Page 10, Part I.

H. P. BALL CO.

C. W. GOODWIN, Auct.
WE. 4284—WE. 6981

For Evening

A very NEW creation of unusual Brocade trimmed in Gold Kid

RIQUETTE
An Exclusive Bootery Model

FRED E. WHITE
The BOOTERY
611-615 W. Seventh St.
LOS ANGELES
PASADENA SAN FRANCISCO

SMART SHOES AND HOSIERY FOR WOMEN

PILES PAIN

Illustrated successfully, painlessly, without surgery or anaesthetic, by the New Ambulant Method. The relief is permanent, guaranteed, or no cost to you. Intolerable Itching Protrudent, Fistulae, Ulcers and other rectal diseases also find successful relief under this treatment.

Send for Free Booklet.

Pacific Coast Proctological Clinic
H. F. Kennedy, M.D., and E. S. Hanley, M.D.
Suite 1124 Lane's State Bldg., Los Angeles

Anti-Kamnia

FASHION PARK and KUPPENHEIMER GOOD CLOTHES

Tailored at Fashion Park

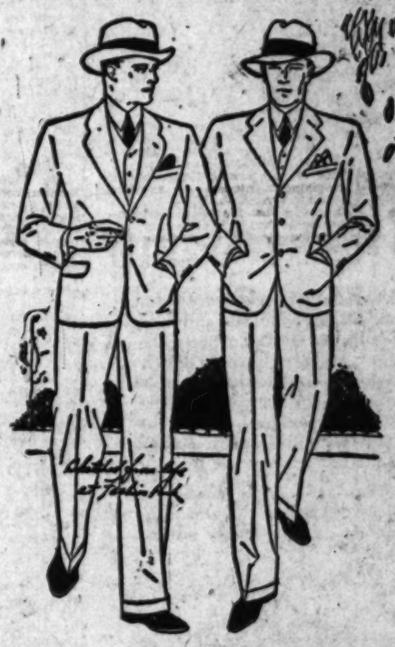

$45 and $50

STYLING

"FASHION PARK" IS A GOOD NAME TO REMEMBER—NOT ONLY IN SPRINGTIME BUT WHENEVER YOU CONSIDER NEW CLOTHES. INVARIABLY IT MEANS EMBODIMENT OF THE ESSENTIAL FEATURES OF THE PREVAILING MODE, WITHOUT OVER EMPHASIS.

THE NEW TWO AND THREE BUTTON SINGLE BREASTEDS—WITH SMART NOTCHED LAPELS—ARE TYPICALLY FASHION PARK. AND THE ROAN TANS AND SILVERTONES ARE TYPICALLY SPRING!

Suggested Fashion Park Ensemble

DESMOND'S Ensemble Style Service suggests the following: Fashion Park Roan Tan Suit, $50 and harmonizing accessories including Jacquarded Madras Shirt with faint Tan stripe, Silk Poplin Tan and Blue patterned Cravat, Woven Jacquarded Saxony Lisle Hose of Tan and Red design, Brown and Blue linen Handkerchief, and Roan Tan Hat. Complete Ensemble, $69

Fashion Park Top Coats. . . $45 & $50

TO THE MAN OF TODAY

"This is the age of Color. Used harmoniously and tastefully it is a compliment. Your suit should be the central color to your scheme of dress—and other colors should lead out—or in."

"Desmond's"
616 Broadway

DUNLAP HATS—FRENCH, SHRINER & URNER and BOSTONIAN SHOES

MRS. M'PHERSON CREATES FUROR

Rafters Ring With Shouts at New York Meeting

Charges Devil Plotted Her Ruin With Scandal

Tabernacle Overflows With Cheering Multitude

NEW YORK, Feb. 20. (Exclusive)—Mrs. Aimee Semple McPherson told the story of her life in the Glad Tidings Tabernacle this afternoon—an engaging narrative punctuated with many hallelujahs and resplendent with her own physical and spiritual abundance. The first chapter of her spiritual history she likened unto that of Samuel. Her mother had prayed for a baby girl to preach the Gospel.

The second chapter dealt with her conversion at 17 years of age by an evangelist—"such a beautiful man, six feet two and with dark curly hair." Later he returned and proposed to her.

"I said, 'Yes' to God and I said 'Yes' to Robert," Mrs. McPherson announced in her most joyous intonation.

This was Robert Semple, the evangelist who died in China two years later, a month before her daughter, Roberta, was born. Then came a few blank pages covering the period of her second marriage and the evangelist made a bold plunge into the tempestuous waters of the last few months.

RANS OPERATORS

"I have always been interested in radio," she exclaimed. "I have been interested in my radio audience, in the antennae, the receiving sets and the amplifiers, but I have never, never been interested in radio operators."

Shouts of approval swept in a tidal wave around her swaying figure. She bowed and smiled and waved her arms as the crowds overflowing in the aisles and even up the pulpit steps. No names were mentioned, but every adult in the tabernacle knew that Mrs. McPherson was disowning Kenneth Ormiston, the radio operator whose name was linked with hers in a conspiracy charge in California growing out of her tale of kidnaping by Mexican bandits.

She likened the case that had been built against her to the Tower of Babel—a tower built on a foundation of lies, deceit and the word of a jealous woman. Then God came down to look at the tower and flipped His finger and pouf! what was left? Nothing but greater magnificence for Mrs. McPherson and her followers!

This is her own way of putting it.

RAFTERS RING

And after her chummy reference to God's intervention her hearers jumped to their feet. The rafters rang with hallelujahs. Men flung out their arms toward her and women sobbed into their handkerchiefs. They called on heaven to witness the vindication of their idol. There was no quieting them.

Mrs. McPherson's lips parted in her most effulgent smile. She waved her crimson roses and her voice dripped honey as she gave thanks to heaven that so many New Yorkers believed in her. It was an orgy of emotionalism from the pulpit and the floor—a triumph for the magnetism of the evangelist from Los Angeles. It took time for the uproar to subside.

Mrs. McPherson insisted that the case against her was hatched by the devil at a conference in hell. He wondered what he could do to hamper her work. She was saving too many souls. She gave her idea of what she thought the devil had to say about her.

"Just touch her with the breath of scandal and she'll be done," his satanic majesty whispered into the ears of her enemies. "That will stop her revival. The whole thing is built on that woman's personality. Her work will be wrecked because it's her." Thus spoke the devil.

"Well, glory to God, his plans came to naught," Mrs. McPherson exclaimed.

WOMEN CARRY COAL TO VESSEL

West Indian Natives at Queer Vocation

Serving as Pack Humans

ST. THOMAS (Virgin Islands) Feb. 20. (AP)—Stolid women, clad in knee-length skirts of burlap and with pads of sacking on their heads, have an important part in the coaling of vessels in the harbor of St. Thomas.

When the whistle of an incoming steamer screeches into the hills—the signal that it is putting in for coal—they gather at the docks and, for 2 cents a basket, haul coal on top of their heads from the big piles into the hold of the vessel. Carrying such burdens develops in many of the women an unusually graceful poise, although it produces minor deformities in some of the weaker ones.

Due to lack of a steady, nourishing diet, however, the natives are unable to work with the vigor of the white man. Their low wages, therefore, do not result in much, if any, saving for the ship owners when compared with the higher pay given stronger and more efficient workers at other coaling ports.

RAINS UNCOVER OLD MAYA CITY

Remains of Town Four Miles Long Found in Mexico

Ancient Structures Antedate Ruins in Yucatan

Bridges Built in Days of Rome Still Standing

(Copyright, 1927, by Chicago Tribune.)

MEXICO CITY, Feb. 20. (Exclusive)—Recent floods have washed up an ancient Maya city four miles in length, stretching along the banks of a stream near Tixmucuil, in the State of Campeche. For unknown years the rains have been gradually laying bare the ancient city, which lies among the foothills, but last fall the floods assumed unusual proportions, covering great districts of Campeche, once the home of the ancient Maya tribe and probably earlier civilized races, leaving exposed numerous tall pyramids whose sides are covered with carefully cut stone blocks.

Between these pyramids can now be traced great streets of highways of an ancient city. In numerous places the stream is crossed by magnificently constructed stone bridges, probably built while Rome was in the height of its glory. Along the river are long stone-faced terraces and on the plain below the site of the ancient metropolis are vast quantities of cut stones, washed out of the city by floods in the course of from fifteen to twenty centuries.

The ancient Maya hieroglyphics on the stone pillars show that the city belonged to the early Maya period in Southern Mexico and Central America and therefore long antedates the great Toltec Maya city of Chitchen Itza, now being unearthed by the Carnegie Institute under the direction of Sylvester G. Morley. The newly discovered city lies in the great Campeche archeological era which tradition says was in the early days of Maya city building, and was the scene of wonderful activity. It is reported that within twenty miles of the new city are a score of city regions comprising numerous buried mounds and pyramids as yet unexplored.

A prominent archeological connected with the government archeological activities said today:

"In campeche lie vast cities which were flourishing a thousand years before the Mayas began city building in Yucatan. When the Carnegie Institute finishes the work at Chitchen Itza there still will be a completely new archeological world to conquer in Campeche."

COTS ORDERED INDOORS

BRECKENRIDGE (Mo.) Feb. 20. (Exclusive)—Mayor H. E. Divinis has issued a proclamation that all cats must be kept indoors for sixty days because a case of rabies among dogs has been found in the town. Dogs also must be muzzled. The cat edict is a new one and is believed to be the first on record.

CAPS LIVING DOWN UNSAVORY REPUTATION AMONG PARISIANS

PARIS, Feb. 20. (AP)—The cap, insignia of the "tough" and the Apache in France for many years, is living down its bad reputation.

The cap, in Paris, is becoming the universal head covering for those interested in sports. People in automobiles more often than not wear caps, but usually they carry hats for use when they get out of their cars.

In the provinces the cap is still looked at askance by the conservative generations.

The opprobrium of the cap dates back many years. There still are dance-halls in Paris where there are signs: "Persons wearing caps not admitted."

The cap, it might be said, is proper when the person wearing it is proper. Young men of doubtful pedigrees, picked up by the police still are described in newspapers as "wearing caps," which is an indication of how the French in general still regard what they consider an altogether too negligee top-piece.

Cap-makers, nevertheless, insist there are 2,000,000 caps in France, which is one for every fifth person. Certainly a count of people in the streets wouldn't show one person in twenty wearing a cap.

Keeping that Schoolgirl Complexion

By VILMA BANKY

Beware of using any but true complexion soap on face

THE modern way to beauty starts with skin cleanliness; with never letting powder, rouge or make-up remain on your skin over night. That means careful washing with soap and water regularly.

But be sure you use only a true complexion soap for that purpose. Be sure it is a beauty soap.

Before Palmolive Soap was perfected, women were told "use no soap on your faces." Soaps then were judged too harsh. This soap creation largely changed the skin care of the world.

Made of true cosmetic oils, made Palmolive is the purest beauty soap in the world today for complexion use. In Paris it is a favorite planting domestic soaps.

For true skin beauty, use today. Cleanse the skin with balmy olive and palm oils particularly, and particularly every night.

Do that for one week and much better your skin. Only 10c a cake. Take care that you get the genuine Palmolive. Countless imitations. The Palmolive Peet Co., Chicago, U.S.A.

Splendid USED CAR BARGAINS always to be found in TIMES WANT ADS

The HARTMANN Week-End Wardrobe Case

$32.50

38 inches long, 21½ inches wide, 9 inches deep

IF...you are invited to a week-end party

—this Hartmann Week-end Wardrobe Case will serve you efficiently and conveniently. Its method of operation makes short journeys entirely enjoyable and saves precious moments that might otherwise be used in needless packing and unpacking. It weighs but 22 pounds. It is easily carried about in the motor or on the train.

It is spacious too . . . it will hold a good supply of clothes, lingerie, etc., and is unusually attractively priced.

Mail Orders Filled *Charge Accounts Invited*

Arnold Ross Co.

Reliable Luggage That Lasts

425 W. 7th St.

Between Hill and Olive. Ground Floor Los Angeles Athletic Club Building.

Auction

Real Estate and Furnishings

The Home of Mr. Chas. H. O'Neill

Today, Monday, Feb. 21st, 10:30 A.M.

2170 WEST 24th STREET

Take WEST ADAMS CAR or drive out Adams to Gramercy Place, walk or drive two blocks north.

I am offering the beautiful home and furnishings of MR. CHARLES H. O'NEILL, one of Los Angeles' pioneers. Mr. O'Neill has suddenly been called to CUBA, where he has extensive interests, and not expecting to return to the States for some time, has decided to dispose of his real estate and furnishings. On account of the manner in which this home was built, the interior floor plan, beautiful electric fixtures, selected hardwood floors, large tile baths, etc., makes it an ideal buy. It is beautifully situated adjoining Berkeley Square.

REAL ESTATE

Real Estate will be offered promptly at 10:30 a.m.

LOT 50x150 FT.

Living-room (49 ft.), large library, 4 sleeping rooms, breakfast-room, kitchen, 3 large tile baths, shower in each, electric cabinet bath with shower, attractive Batchelder tile fireplace, gas furnace, large double garage. Is modern in every respect. Grounds are beautifully landscaped.

Terms of Sale: Convenient terms will be arranged to suit purchaser.

Furnishings

The furnishings include a MEHLIN & SONS baby grand piano (Louis XV period); handsome two-piece living-room suite in Mohair and Frieze; pair of beautiful Spanish hall chairs; Cornell chair; walnut davenport table; handsome occasional chairs and tables; beautiful mirrors; paintings, lamps, imported bric-a-brac; an unusually attractive 9-piece walnut dining-room suite; imported dinner set (service for 12); beautiful imported stemware; handsome walnut bedroom suites with twin beds; exquisite hand decorated breakfast-room suite in Nile green; Federal radio in Pooley cabinet (cost $378.50); marble pedestal and bust; white enamel Reliable gas range; mahogany flat top desk; curtains and drapes and numerous other articles for the home.

This Sale postponed from last week on account of the rain.

Sales will positively be held regardless of weather conditions.

Lewis S. Hart Auctioneer

Border Farming Empire Planned by Capitalists

TUCSON (Ariz.) Feb. 20. (AP)—Opening of a new agricultural empire along the Colorado River on the Sonora border with an initial outlay of at least $1,000,000, was announced by James C. Cleary, New York attorney, who represents a group of capitalists headed by Frank H. Hitchcock, former Postmaster-General.

Other visitors interested in the colonization plan were A. F. Andrade of Yuma, Henry Clay Mount of New York, and Ernesto Camou, attorney of Hermosillo, Son.

"The tract we plan to develop will constitute an important gateway into Arizona from the Gulf of California," Cleary said.

The area to be colonized consists of 200,000 acres situated along the Colorado River below Yuma, according to Andrade. Until recently it was part of the estate of the late Gen. G. Andrade, at one time Consul-General at Los Angeles.

PUPIL SCANDAL AIRED

Gambling, Drinking Charges Bring Action in New Orleans

NEW ORLEANS, Feb. 20. (AP)—A public hearing has been called by the New Orleans School Board to investigate charges of gambling, marijuana smoking, drinking and other asserted evils among New Orleans school children. The meeting will be conducted Wednesday night.

The charges were made at a meeting last week of the Public School Alliance, when members of the alliance charged that a recent investigation of gambling and other asserted evils in New Orleans was without result.

Marijuana is a herb that, smoked in cigarettes, produces a semi-intoxication. The culture, sale or smoking of the herb is prohibited by Louisiana statute.

CALLES DECORATION RECALLS "INVASION"

MEXICO CITY, Feb. 20. (AP)—President Calles has issued a decree creating a military decoration of the "Second North American Invasion." It is to be awarded Mexicans deserving of such recognition for their resistance to the American occupation of Vera Cruz in 1914. The first invasion was in 1848.

CHATTEL MORTGAGES GIVEN

MOBERLY (Mo.) Feb. 20. (Exclusive)—Farmers do not seem to be able to borrow much money on their farms so they are giving chattel mortgages, according to local records. 3244 of that class of records being filed here. In contrast the recorder's books shows that only 768 deeds of trust were filed last year.

California's Largest Bank

THE · EXECUTIVES · OF · THE

BANK OF ITALY

ANNOUNCE · THE · CONSOLIDATION · OF · THE

LIBERTY BANK OF AMERICA

(and all its branches)

WITH THE STATEWIDE BANKING SYSTEM OF

BANK OF ITALY

HERE are joined, the resources, service and facilities of these great organizations, creating a new standard by which to measure the usefulness of financial co-operation. California has long lead the nation in the character of its banking service, and now, more than ever before, this leadership is exemplified. The union of the Bank of Italy and the Liberty Bank of America, brings to the people throughout the entire state, the interested support of the entire organization—capable of meeting every financial demand however large, and eager to be of service to each individual, irrespective of wealth or material possessions. The Bank of Italy has grown as the result of a sincere desire to be constructively helpful, and it is the purpose of those who are responsible for its present management, to continue the policies and practices that have made the institution a pioneer in banking progress. In scope of service, resources and invested capital, the Bank of Italy ranks among the nation's foremost banks and as such it extends to all the people throughout California, a cordial invitation to use the convenient facilities that have been provided.

BRUARY 21, 1927.—[PART I]

g that Schoolgirl
exion

BANKY

solely for ONE purpose, to protect the skin. Palmolive is the most widely used soap in the world today for complexion use. In Paris it is supplanting domestic soaps.

For true skin beauty, get Palmolive today. Cleanse the skin with its balmy olive and palm lather regularly, and particularly at bedtime every night.

Do that for one week. Note how much better your skin. Costs but 10c a cake. Take care that you get the genuine Palmolive. Green soaps represented as of olive and palm oils are not the same. They are but crude imitations. The Palmolive-Peet Co., Chicago, U. S. A.

D CAR BARGAINS always in TIMES WANT ADS

Bank

Y
THE
CA
F
these
hich to
Califor-
ervice,
The
brings
port of
emand
respec-
grown
d it is
ement,
nstitu-
, re-
ng

Jack Dempsey May Hang Up Gloves Forever

SPORTS
The Los Angeles Times

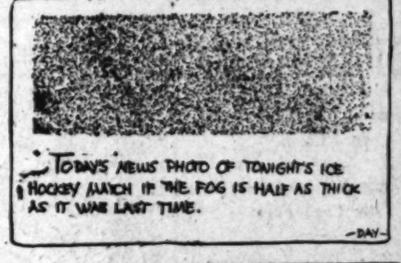

MONDAY MORNING, FEBRUARY 21, 1927.

SERAPHS, STARS OPEN SPRING TRAINING TODAY

ILLNESS HALTS COMEBACK PLAN

Will Quit Ring Game if All Strength Sapped

Boston Receiving Offer for Maloney Struggle

Considers Boston Star Good Title Contender

Jack Dempsey, the well-known ex-champion, is undecided, completely at entirely, about his forthcoming plans. The former king of all the known heavyweights made this plain yesterday on remarking that he had not been advised of a proposed outdoor battle between himself and Jim Maloney, said bout to be staged early this summer at the Yankee Stadium, New York, under the kindly and guiding hand of Tex Rickard.

"My plans are indefinite," Dempsey said. "I have been so sick that I haven't been able to consider the matter. Perhaps in two or three months, when I have fully recovered, I will be able to state whether I will continue boxing or retire."

The so-called Manassa Mauler recently was confined to his bed for more than a week due to an attack of blood poisoning in his left arm. He is up and around, now, however, and plans to go ahead with a proposed training grind. He will be unable to do any boxing, due to the comparative weakness of his left hand, but plans to stick to his road work.

To boost "Boston Strong Boy," Dempsey, Mr. Maloney whose savvy count to all and sundry portions of the anatomy of one Ovila Demers, who is known to all heavyweights as Jack Delaney, champion, brought him into a new and more lustrous spotlight in the heavyweight division, is more or less entirely unknown to our Mr. Dempsey. "I don't know anything about Delaney, except through the reports of the fight," said the ex-champion, "but I consider him one of the leading contenders for the heavyweight crown. After his win over Jack Delaney in New York Friday night there is no doubt of that."

Dempsey was extremely reticent regarding the proposed bout which Tex Rickard, the former Alaskan miner, is reported to be shouting about. "I'll not go for a few days yet, and see if my throat illness has seriously affected my health. Then if I feel all right I'll talk with Rickard and see what he has to offer."

Haynes Pilots Newport Hydro to New Record

NEWPORT BEACH (Fla.) Feb. 20. (AP)—The Hallicrafters, piloted by Dick Haynes, Long Beach, Cal., captured the first heats of the 151-cubic-inch hydroplane-type speed boats in the races events today in the opening of the Pilot Beach Yacht Club's annual regatta on Lake Worth.

The California established a new record for the five-mile course in travelling almost eighteen miles an hour during the greater part of the race. In the first heat the boat was clocked at 7m. 22 2-5s., and in the second heat at 7m. flat.

The expected clash between Gar Wood, ace sportsman, at the helm of the Hi, and W. J. Conners, Buffalo (N. Y.) publisher, at the helm of the Conners II failed to materialize. Mr. Wood gave an exhibition of his super-express cruiser, covering the course in 9m. 41s.

HORSESHOE TOSSERS START FINAL ROUND

HARRISBURG (Fla.) Feb. 20. (AP)—Expert horseshoe tossers from all parts of the country will begin the second round of the national tournament tomorrow in an effort to win honors from the know of Edmonton, aged Iowa farmer. Of the eight survivors of preliminary play, Rich Montpelier (Ind.) Kelly is the favorite.

Kelly has played twenty-five games last night without a loss, while Jackson has lost three.

PRINCETONIANS AGAIN LEAD IN BASKETBALL

NEW YORK, Feb. 20. (AP)—Princeton was back at the head of the Intercollegiate Basketball League after wrestling clear of the tangle and sudden shifts in leadership that have beset the first place position for the past three weeks. Yesterday by beating out Cornell in a hard-fought game, slipped into a deadlock with Dartmouth for the undisputed position when the latter shooters won from Cornell during the week.

(Photo by Ezra Powell Press Service)

Pirate

Tommy Lee at the stick of his trim sloop which yesterday won the final race and series of eight mid-winter clashes off San Pedro.

PIRATE SAILS OFF WITH SERIES

Ace Here From North for Trophy Races

BY EDWARD LAWRENCE

ANYONE who has ever seen a whippet flash down the track intent on its master several hundred yards away, or a thoroughbred horse prance eagerly before the barrier, could have seen the same qualities in the sweet sailing R-sloop Pirate as she slipped through five miles of blue Pacific Ocean off San Pedro yesterday afternoon to win the eighth and deciding race of the first midwinter racing series ever held in North American waters.

Responding to every demand of her smart young skipper, Tommy Lee, who took full advantage of every favorable bit of stray breeze, the Pirate romped over the course a winner by a good five minutes over Owen P. Churchill's Galliano IV, skippered by L. F. (Ted) Geary of Seattle, and by eleven minutes over Al Christie's Heather, which was completely outclassed in the light and freaky winds. The Pirate and her crew were "right" for the race and the combination was unbeatable, although the Galliano gave her a race until the Pirate caught an advantageous slant which carried her out in front to stay.

ACE ARRIVES

Interest in things Corinthian now center on the Don Lee trophy series Friday, Saturday and Sunday. Arthur Rousseau's famous Ace, the champion of San Francisco Bay, arrived yesterday and will receive her first trial probably on Wednesday afternoon, when the R-sloop skippers plan a tune-up spin over the course. Commodore Owen Churchill of the Skippers' Club said yesterday that the three San Diego R's, Aloha, Angela and Canuk, would be here for the races. The Alert III, last year's Southern California champion, is down from Santa Barbara. Ben Weston has the Debra out on the ways, and she will be ready for the series. Besides the sloops mentioned, Churchill's Galliano IV, "Pier" Davis's Patricia, Tommy Lee's Pirate, and Al Christie's Heather, are entered, which makes the series an outstanding event of the year.

Geary, who designed the Pirate, also created the Galliano IV. He is working on Churchill's new craft to

(Continued on Page 2, Column 4)

CAVALRY POLO PLAYERS LOSE

Midwick White Team Easily Defeats Army Four

McCarthy Stars When Local Squad Wins, 11 to 4

San Mateo Riders Unable to Show for Contest

Four army horsemen of the Tenth Cavalry from Fort Huachuch, Arizona, who substituted at the last minute for the veteran, Hugh Drury, and his San Mateo polo team at the Midwick Country Club yesterday afternoon proved easy victims for Teddy Miller's White Midwick squad. The Midwick players with Neil McCarthy playing the star role simply toyed with the cavalrymen, defeating them in an easy fashion by an 11-to-4 score after spotting the visitors two of the goals. Drury's team was unable to show for the contest due to the illness of Kenneth Walsh, No. 1 man of the San Mateo outfit, who was taken down with the flue on Friday night.

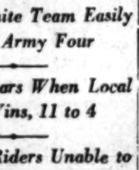

TEDDY MILLER

The Cavalry players agreed to substitute at the last moment, although their horses were not in the best of shape. Miller's team rode rings around the Army players throughout the afternoon, while a fair sized crowd yawned through the eight chukkers. Although the army players displayed fairly good horsemanship they were sadly lacking at the knack of hitting a polo ball. Neil McCarthy of the Midwick forces offered what there was in the way of excitement with his riding and hitting of the ball. McCarthy scored four goals during the game.

Teddy Miller, who is ranked as one of the best players on the coast, was big hearted enough to play under wraps in order to give the Army players a chance to make a showing but it didn't work very well as the Cavalrymen did not seem able to take advantage of it. Wrightsman and McCarthy played as though they had at one time suffered under some fresh shavetail lieutenant in the Army. They rode the Cavalry players all over the field, making life miserable for them by taking the ball from under their noses at every turn. Wrightsman scored three goals, while on his riding spree, Miller couldn't help accounting for three more and Jack Holt's pony saw to it that the motion-picture rider got credit for a tally. Holt played an exceptional good defensive game throughout the afternoon.

The Army players were unable to add to their handicap allowance until the seventh chukker when Capt. Taylor walloped the ball across the Midwick goal line. This so surprised the crowd in the bleachers who were playing tiddle-de-winks that it came near breaking up their game.

In the last chukker Maj. Foster of the Army team made another goal for the Army team, while the Midwick players were counting the house.

(Continued on Page 2, Column 3)

HAGEN WINS OVER SARAZEN BY THREE UP IN THIRTY-SIX HOLE EXHIBITION GOLF MATCH

MIAMI (Fla.) Feb. 20. (AP)—Walter Hagen, national professional golf champion, won three up in the thirty-six holes of the seventy-two-hole match with Gene Sarazen in the first half of their match played here today.

Walter Hagen

GENE SARAZEN

Eighteen holes of the remaining 36 will be played Friday at Sanford, the match being finished Sunday at Pasadena, Fla.

Three up at the fifth hole of the morning round with the aid of birdie threes on the third and fourth and a bad slice by Hagen on the fifth, Sarazen saw the honors evened when the ninth hole had been reached. From that time on it was see-saw position and the morning round of eighteen holes ended with the match all square.

Sarazen found the sand trap on his second, a wood shot approaching the ninth hole, but got out nicely, the ball going two feet from the pin. Hagen, who was on the green in three overran the cup, and it seemed that Sarazen would finish the morning one up on the champion. Sarazen, however, muffed the putt and Hagen holed out on his next. This halved the hole.

On the seventh hole of the afternoon round after Sarazen's approach carried within seven feet of the green, Hagen, whose ball lay slightly to the left of the green, holed out with a fifteen-yard putt and took the hole. An orderly gallery followed the two professionals.

THE CARDS WERE

Morning round:																	
Sarazen	4	4	3	3	4	4	4	4	5	4	4	3	3	3	6	3	5—70
Hagen	4	4	4	4	5	3	4	3	4	4	4	4	3	3	4	5	3	5—70
Afternoon round:																	
Sarazen	5	5	4	4	5	4	4	3	3	5	4	4	5	3	6	3	5—76
Hagen	4	5	4	5	5	3	4	4	4	4	4	5	4	3	5	3	4—73

HANSEN, PAULINO HOOK UP

Rival Heavyweights in New York Bout Friday Night

NEW YORK, Feb. 20. (AP)—The last of the foreign heavyweight threats—Paulino Uscudun of Spain—will bid for a place among the husky-elect of Tex Rickard's heavyweight elimination tournament in Madison Square Garden next Friday night. The basque wood-chopper of the Pyrenes has drawn Knute Hansen, Wisconsin blond, for his testing clash as a possible challenger for Gene Tunney's championship laurels next September.

TEX RICKARD

Uscudun has yet to be tried in competition with first-class American heavyweights, although he scored knockout victories over Martin O'Grady, Homer Smith and the Cuban champion Ferro in his three tune-up engagements. Hansen already has performed a minor elimination by disposing of Monte Munn, the larupping Nebraskan, in the early stages of the tournament.

Although Rickard hopes to discover in the broad shouldered Spaniard another terrific puncher of the Luis Firpo mold, the way of the winner of Friday's bout is clouded with doubt as to future matches in the series. A definitely outstanding performance will gain the victor the possibility of a match with the conqueror in the Jack Sharkey-Mike McTigue melee scheduled for March 3.

SABIN CARR

Here's the Yale pole vaulter who recently set a new indoor record of 13ft. 9¼in. This is the highest altitude ever attained by an American vaulter, either indoors or out. (P & A. photo.)

POOR JUDGMENT LOSES ASCOT FEATURE RACE FOR WINFIELD

Poor judgment as to the number of laps covered cost Ed Winfield first place in the fifty-mile feature race at the Ascot ark yesterday. Instead of gaining first honors nd first money, Winfield was forced to accept third place, while Lou Moore nd Bert Spencer finished one-two.

ED WINFIELD

Winfield led the field in a terrific battle with a lot of challengers. Thinking he had nearly a two-lap lead on his rivals, he slowed down during the final lap, and both Moore and Spencer blazed by him to take the checkered flag first, and second. Winfield, however, according to officials, had only a fraction of a lap lead, and consequently was defeated when the two cars passed him. The time was 46:19.2.

SEEK REMATCH

Winfield naturally protested, and the arguments after the race equaled the feature event itself for heat and intensity, but the official ruling stood. The proper thing for Promoters Lutz and MacDougall now would be to present a match race between the three drivers at fifty laps, with a winner-take-all.

The race was marked by one serious accident, which resulted in serious injury to Ray Armstrong, driving a Frontenac owned by J. H. Thiel. Losing control of his car on the stretch turn, he shot through a gate, plunged down an embankment, and piled up under the grandstand.

He was rushed to the General Hospital, where it was said that his injuries consisted in a possible fracture of the skull, a broken left arm, possible internal injuries, and bad cuts and bruises. He lives at 123 A street, San Bernardino. H. L. Olewise, a police officer stationed close to the site of the accident, saved himself from death or serious injury, by leaping into the air as the car hurtled toward him. He suffered severe lacerations and bruises on his legs.

Moore and Spencer staged a great battle behind Winfield all during the contest, Spencer was piloting the Redlands special, owned by Ed Meyers, Jr., which was wrecked a month ago when Harry Jacques went through the fence. Meyers announced himself anxious to take on Winfield and Moore any time in a match race.

The Italian helmet dash, a one-

(Continued on Page 2, Column 4)

McLarnin and Cello Finish Work for Bout

SAN FRANCISCO, Feb. 20. (AP)—In a flashing workout today, Tommy Cello, San Francisco lightweight, completed training for his ten-round feature bout with Jimmy McLarnin, Vancouver B. C., next Tuesday afternoon. The San Francisco boy previously had planned to take things easy today but switched to an eight-round boxing program. Meanwhile, McLarnin confined his efforts to gymnasium routine.

For the first time in many years, betting odds fail to favor one of the principals of an outstanding bout. Even money is quoted on the outcome.

McLarnin and Cello are around the 133-pound mark for which each has posted a $500 forfeit guarantee.

EVERETT SCOTT WILL PLAY WITH ORIOLES

FORT WAYNE (Ind.) Feb. 20. (AP) Everett Scott, veteran major league shortstop, will be back in baseball this year as a member of the Baltimore Orioles of the International League. Scott announced here today he had come to terms with Jack Dunn, Baltimore manager.

OLYMPIC CLUB TEAM WINS SOCCER TILT

SAN FRANCISCO, Feb 20. (AP) The Olympic Club soccer team retained its lead in the San Francisco Soccer League by defeating the Thistles, 3 to 0, today. Other results were: Burns, 3; Sons of St. George, 3; Italia Virtus, 1; Teutonia, 1; Barbariana, 4; Sportiva, 1.

RESUME HORSE RACING AT TIA JUANA NEXT SUNDAY

SAN DIEGO, Feb. 20. (AP)—Horse racing at the Tia Juana track probably will be resumed next Sunday, officials of the Tia Juana Jockey Club announced today. Crippled transportation lines and highways are rapidly being repaired after the severe storm.

The oval itself was not damaged seriously by the torrential downpours. For the past three days horses have been working out on the track.

The Tia Juana Oaks, $5000 purse, scheduled for today, probably will be held next Sunday.

CUB UNIES ON WAY HERE

CHICAGO, Feb. 20. (AP)—The Catalina gesture has been made by the Chicago Cubs. More than a ton of paraphernalia for ball playing tonight is on its way to the Pacific island training camp of the club, to be ready when the Cubs themselves report for kink removal next Monday.

Twenty-four Cubs will leave Chicago Thursday afternoon—two days ahead of the White Sox who train at Shreveport, La. When the complete roster is assembled, however, there will be at least fifty players assembled at the training camp.

ANGEL REGULARS REPORT TO SKIPPER MARTY KRUG

Cherub Batterymen, Rookies Joined by Vets at Wrigley Field; Vitt Gathers Stars at Hollywood

BY BOB RAY

Messrs. Martin Luther Krug and Oscar Vitt, respective managers of the Los Angeles Angels and the Hollywood Stars, will become busy men again this afternoon after having enjoyed a winter of leisure. In case you don't know, the reason for their resumption of activities is that spring training gets under way in full blast today for both the Angels and the Stars from Flickerville.

Mr. Krug will gather his Seraphic flock in the confines of Wrigley Field and put the boys to work so that they may be in shape for the opening gong of the coming campaign. Marty had the Angel batterymen and rookies playing catch out in the auto park of Messrs. Weber, Belchow and Stull last week when it didn't rain, so the only new additions at today's workout will be the regular infielders and outfielders, as well as those chuckers who failed to arrive for the play-catch performances.

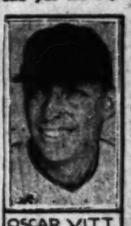

OSCAR VITT

Down at Santa Monica Oscar Vitt will gather probably about thirty Stars around him, outfit them with unies, toss out a few bats and balls and let them go to it. The Stars at present have about thirty-five men on their payroll and most of them are expected to report today and get in on a flock of eats at H. William Lane's expense.

The Hollywood club originally planned to train at Gilmore Field in Hollywood as last year but the recent rains left the diamond in such bad shape that Santa Monica was selected instead. The Stars will work at the Santa Monica ball park, Twentieth and Colorado streets.

Several players blew in last night, among them hurlers Bob Cantrell, James Hansen, George Hollerson and John Joseph Molloy.

Roy Leslie also showed up. Leslie's arrival was one of the tragedies of baseball. Roy lives in Bailey, Tex., and he made the trip here via auto, driving through all the recent storms. Arriving here, he discovered that in the meantime he had been sold to the San Antonio Club. Telegrams sent by Hollywood officials to Leslie's home

(Continued on Page 2, Column 1)

SHEIKS GET SLAPPED IN GRID SCRAP

Sons of St. George Eleven Upsets H.A.C. Soccerites at Loyola Field

The Hollywood Sheiks met their masters yesterday. In a hard-played rousing game they went down to defeat of the year, 3 to 2, before the aspiring Sons of St. George at Loyola Field. Over 3000 fans saw the game and they were treated to a brilliant display of association football.

The Sons were the first to score, Harold Brown getting across a perfect corner kick, which crossed the line without being played. Shepard followed the ball through in order to make sure, but his effort was not necessary.

Hollywood came right back and equalized. This goal also had its inception in a corner, taken by Jimmie Elder, Collier sagging the net. Both goals came late in the first half and the period ended without further scoring.

With the resumption of play, the Sons began to dominate the exchanges and took the lead when Pearson broke through on an error by Walker. Racing down the field, Pearson dribbled to within shooting distance and then sent in a pile driver, which Rankow was helpless to save.

This advantage was held by the Sons for fifteen minutes with Hollywood trying valiantly to get on even terms. Their chance came when Parkinson put Collier in possession close in and the latter headed through.

Thus the teams stood, each bat-

(Continued on Page 2, Column 2)

ANOTHER reason
that golfers are flocking to Spalding's is

The BRACKEN at $10

A SPALDING Golf Shoe of tan calf skin, reenforced across the instep by a saddle of brown calf. Lined with smooth, soft leather. Given the extra comfortable Spalding Non-Slip Knob Rubber Sole.

A better styled shoe never trod the links—but the big point is that this is a true *athletic shoe*. A golf shoe fashioned with all the skill of our 37 years as shoemakers to the stars of diamond, gridiron and track. Come in to see the Bracken and the other Spalding Shoes—most of them at the same $10 price.

A. G. Spalding & Bros
OUR NEW ADDRESS
716 S. HILL STREET, LOS ANGELES

Eyes are not always on the ball. They frequently gaze admiringly at Spalding Linen Knickers, little realizing that these cost but $3.85.

Bruins Meet Whittier in Championship Basketball Game at Olympic Tomorrow Night

OLD RIVALS IN COURT BATTLE

Undefeated Teams Primed for Clash

Fourth Season in a Row as Title Cage Foes

Quakers Feature Long-Shot Style of Attack

BY BRAVEN DYER

Team	W.	L.	Pct.
Whittier	3	0	1.000
Bruins	3	0	1.000
Occidental	3	3	.625
San Diego	5	4	.556
Pomona	3	4	.429
Redlands	1	6	.143
La Verne	1	6	.143
Caltech	0	6	.000

Games Tomorrow
Bruins vs. Whittier at Olympic.

Games Saturday
Bruins at Whittier.
Pomona at Occidental.
Caltech at Redlands.

Tomorrow night at the Olympic Auditorium basketball teams representing U.C.L.A. and Whittier clash in the first of two games to decide the Southern Conference championship. The tilt is billed for 8:15 o'clock, the Bruin Babes playing a preliminary encounter with the Bakersfield Junior College tossers. Saturday night the Ponta entertain the Bruins at Whittier.

LEO CALLAND

It is no new thing — these two teams tangling for the title. They've been doing it now for the past four years. In 1924 Whittier won after a terrific battle. The Bruins came back and thumped their rivals in 1925 and then repeated the performance last season. So the year of our Lord, 1927, finds the old court foes at it again.

As in previous years the Bruins are slight favorites to win, Caddy Works's athletes seem to have a wee bit of an edge on their rivals but it certainly isn't enough to get cheesy about—if the Bruins had any inclination to do so, which they haven't. They know Whittier too well for that.

In Saturday night's game with Pomona, U.C.L.A. had an easy time, winning, 42 to 16. The Poets, in the meantime, were trimming Occidental, 39 to 12. The other two conference games saw San Diego upset Redlands, 36 to 13, and La Verne defeat Caltech, 27 to 22.

Leo Calland's Whittier team has not had its full strength in the field throughout the entire season and as a result the Poets have not rolled up the impressive scores credited to the Bruins. Capt. Tom Denhey, out with football injuries, only recently returned to the game. There is no denying that his presence means a lot to the Quakers and with him in there Calland's team will be hard to beat.

The Bruins have had comparatively easy sailing in all their games and also bumped Stanford off twice. The Poets, on the other hand, almost lost to Redlands, squeezing out a 21-to-20 victory when Bob McWhirter, subforward, shot two field goals in the last three minutes of play.

Whittier, with the sensational Bill Buckadorf at one forward berth, excels at a long-shot game. Denney, and Clem Reece, last year's captain, are liable to loop one through the net from midfloor any time. Jack Ketchum is by far the best long-shot artist on the Bruin squad. Milo Young contributes a lengthy toss now and then.

CHANGING THE SCENES IN BASEBALL

GEORGE MORIARITY DID A QUICK CHANGE ACT

BY BRIAN BELL

NEW YORK, Feb. 20. (AP)—If any baseball fan followed the example of Rip Van Winkle and fell asleep on the closing day of the 1926 season he has a rude shock awaiting him. He will need a guide when he sits up to take notice on the opening day of the 1927 season.

No one who has failed to read the papers during this winter of managerial discontent will recognize many of the major-league clubs by their players when the new season gets under way.

Eight of the sixteen managers have been displaced and the overturn in playing talent has been on a correspondingly active basis. Even the umpires have felt the blast.

If George Moriarity was Rip's favorite umpire this well be the first shock, for George, the song writer, has doffed the umptrical blue to don the gray of Detroit, where he is perched in the driver's seat. Promotion of McCallister from coach to manager at Cleveland and the conferring of the title of manager, along with catcher for Schalk in the Chicago White Sox camp, will be other revelations.

If Rip wants to know what has become of Cobb, Collins and Speaker, all managers when he went to sleep, he will have to look to the Athletics and Washington, Ty and Eddie joining Connie Mack, while Tris was moving to the Senators to lead Clark Griffith and Bucky Harris a hand.

The major-league fan who has been dreaming of pennant fights will recognize the new St. Louis Browns' manager, for Dan Howley was once a Detroit coach, but he will have to look among the coaches for two former managers. Art Fletcher, late of Philadelphia, now with the Yankees, and Bill McKechnie, taking up as Cardinal coach where he left off as Pittsburgh manager.

A search among Pittsburgh players for McInnis will be useless, for Stuffy is master minding with the Phillies.

The great shock for the baseball enthusiast coming up for air will be his first glimpse of the New York Giants. He will see Rogers Hornsby at second base, Eddie Roush and George Harper in the outfield and Burleigh Grimes pitching.

Frisch will be missing, but may be found at St. Louis, along with Ring. John Scott will be warming up to pitch in Philadelphia.

Rip will think he has waked up ten years back when he sees Bill Carrigan directing the play of the Boston Red Sox and although he will recognize Donie Bush, managing Pittsburgh, he never saw him before in a National League uniform.

He will rub his eyes when he glimpses Enoch Wheat in the colors of the Athletics and may decide that he is seeing things when he finds Aaron Ward and Roger Peckinpaugh, last together with the Yankees, on display in White Sox uniforms.

Expecting to see Marty McManus with the Browns, this baseball Enoch Arden will find him with Detroit and O'Rourke and Mullin gone to St. Louis. Henline, with Brooklyn, will be no greater shock than George Kelly with Cincinnati.

He will wonder again when he finds the "B" on Jacques Fournier's shirt stands for Boston and not Brooklyn.

A peep into the Yankee dugout will not show the face of Sad Sam Jones, but he may be found doing his smiling with the Browns. This will account for how Durst and Giard got in there with Miller Huggins.

Rip will think that Joe Harris has lost his way when he finds him at Pittsburgh, but will know that Washington did not leave him there two years ago.

A call on Bill Killefer and Otto Williams will be useless when the Cardinals are in St. Louis, but Rip can see them both if he waits until the Browns come home.

FAVOR BEARS IN CAGE TILT

California Five Expected to Defeat Stanford

Second Game of Big Series Set for Saturday

Winner Will Represent South in Conference Race

BERKELEY, Feb. 20. (Exclusive)—The second contest of the California-Stanford "big series" to determine the representative of the Southern half of the Pacific Coast Conference in the circuit championship series with the winner of the northern division will be played Saturday evening in the Stanford University gymnasium.

California, on the strength of its showing against the Palo Alto quintet last Friday night at the Oakland Auditorium, will enter the game a heavy favorite to win, although the margin of victory may not be a great one.

Should the Stanfordites put across an unexpected win, the third and final game would be played in the San Francisco Auditorium, where seating accommodations would be rearranged for the event. Starters in the Oakland Auditorium are still quivering with the tremendous five-minutes ovation tendered George Dixon, California's all-Coast guard, when he left the contest Friday evening with four personal fouls. Dixon played a superb game at guard. As the calmest player on the floor, he served as the key man of the California attack, and defense. His guarding, interception of passes, and head work were the marvels of the contest. Capt. Fran Watson also rose to his greatest heights to earn 12 points and chase the Reds to cover repeatedly.

If California should defeat Stanford Saturday evening, the win would give the Bears their thirty-second victory in thirty-nine games, and the fourteenth "big series" of sixteen since 1913, when basketball relations were first introduced.

Civic Leaders to Cavort on Oakmont Links

The Co-operative Club, comprising some 125 prominent business and professional men in the city, is to be entertained by Milliech William Downs, president of the Alta Canyada Corporation, at the Oakmont Country Club on Thursday.

Oakmont is one of the few courses that it was possible to play on immediately after the recent heavy rains.

Robert S. Weaver, president, is well known as president of the Weaver-Mason Company, and president of the Pacific Coast Association of the A.A.U. Ervin Widney, trust counsel of the Security Trust and Savings Bank is vice-president.

Superior Judge Arthur Keeteh, Judge Frederick W. Houser of the Appellate Court, Horace W. Cutler, William Gibbs McAdoo, now taking an active part in welfare work as president of the Abraham Lincoln Home for Boys; John B. Elliott, vice-president of the Jameson Petroleum Company; Pierson Hall, City Councilman; Underscherff Eugene Ditmallun, George Mjelte, superintendent of playgrounds and recreation; Fred Rodina, president of the Club Internationale of Ensenada; J. W. Spradling, president of the California Lands Club, are prominent members of the co-operative organization.

The Los Angeles Co-operative Club, organized in 1922, is a live bunch of forward-looking men and a very active agency for good in the community.

Young Wills Starts Work for Tendler

Young Harry Wills will begin training today at the Manhattan gym for his ten-round bout at Vernon on March 8. Wills knocked out Jimmy Duffy at Oakland last week with a right cross.

C. L. Sivils, manager of Wills, says that Wills came near ruining the whole Duffy family by that knockout.

"Mrs. Duffy, who sat close to the ringside, fainted when her good-looking husband took the count," says Sivils. "It took longer to bring her to than it did Jimmy. They worked over her for fifteen minutes before she regained consciousness. It took five minutes to rally Duffy after he was hit."

Wills is still under 21 years old. He has had about sixty-five fights, thirty-five of which have ended in knockouts.

TIGERS TO TRY OUT FOR A.A.U. CARNIVAL

With the Amateur Athletic Union track carnival slated for the Los Angeles Coliseum Saturday afternoon, Coach Joe Pipal, veteran Occidental track mentor, will stage the Oxy tryouts on Patterson Field tomorrow afternoon.

Of course, the Tiger instructor has his entries lined up already after the Tigers' victory over the Redlands Bulldogs last Saturday at Patterson Field, for the leader witnessed his athletes in action. Capt. Irvin Tanner and Atward Scovell, hurdler and distance runner, respectively, are two sure Bengal entries. Harold Webb is sure to enter the weight events for Oxy, but the remaining entries are guess work to date.

BALTIMORE MAN WINS WAY TO SQUASH FINAL

DETROIT, Feb. 20. (AP)—Two straight-game victories today won for Laurence Balliere of Baltimore the right to face W. Palmer Dixon, New York, national champion, in the quarter finals of the national squash-rackets championship tomorrow.

Balliere overcame C. Sewell Clack, Philadelphia, semifinalist last year, and Mortimer Newhall of Toledo, who had defeated Magee Wyckoff of Buffalo. Dixon defeated W. F. Greening of Canada in straight games.

OBSERVATIONS

BY THE SPORTSMAN-STRANGLER, BILL HENRY

THE track and field prospects of the Southern California Conference don't look like anything to write home about after the results of Saturday's meets. Of course there are quite a few bright spots in which individual performers shone brightly but the all-around strength seems to be sadly missing. As time goes on the situation as to the probable winner doesn't seem to clear up very much. Caltech has the strongest nucleus of veterans with Pomona second, the Bruins third and Occidental fourth. The chances are that Pomona and the Bruins have more all-around strength than the Engineers however, and that tells heavily in a dual meet. Coach Stanton at Caltech doesn't have to take a back seat to anybody in the matter of making the best possible use of his material and he's likely to fool all of the boys.

* * *

At the present moment the outstanding performers of the conference look like Schultz of Caltech in the sprints, Darling of Caltech in the quarter, and Scovell of Oxy in the middle distances, Skinner of Oxy looks good in the low hurdles and there seems to be a sort of a toss-up in all of the field events with no particular outstanding stars except the Caltech javelin throwers. The absence of the seasoned performers on most of the teams makes it difficult to predict the outcome of the average meet because the youngsters may star one Saturday and fall down miserably the next, all of which is very disconcerting to the coaches.

* * *

It looks very much to yours truly as though the prize fight woes of the year had been handed by Dick Donald in the Ace Hudkins-Bert Colima fight. There we have a couple of the biggest individual drawing cards that ever did their stuff in a local ring, both tossed in together. If Colima doesn't get scared to death we'll see Hudkins against the hardest hitter he has ever faced but a lot of folks will be willing to gamble that the Mexican wilts before the relentless attack of the Nebraska whirlwind. Our own guess is that Dick will have a hard time proving that he didn't make and money on this battle—most of the community will be out to see it.

* * *

One of the country's most widely read sport writers connected with an eastern paper seems to have confirmed himself again as the world's worst picker of winners, not even barring Dan Cortesi. He spent columns and columns of valuable space trying to convince folks that Eddie Huffman could fight, thereby costing the folks who believed him a good many thousands of dollars when they were silly enough to bet, and now his latest sensation, Jack Delaney, seems to have been equally thoroughly exploded. All of which once more proves that just because you are a marvelous writer you don't necessarily know the good ones from the punks, in the fight game, particularly.

BURLS NO-HIT GAME

"Speed" Unien, hurling for the William Lane Cubs, turned in a no-hit, no-run game yesterday afternoon, blanking the Santa Rita No. 2 nine, 6 to 0. He fanned fifteen batters.

MILLIONAIRES SEEK REVENGE

Invaders Out to Even Up for 7-to-2 Shellacking

Strong Hockey Squad Clash at Winter Garden

Oilers Confident They'll Capture Struggle

Detroit Millionaire [illegible] which, after a lengthy [illegible] able victories [illegible] tonight at the Winter Garden will have one [illegible] over Thursday night, [illegible] will play under what is known as [illegible] open-play system. The other [illegible] ones between this team and the National League nines, it was revealed today, is that not [illegible] men, besides the goal tender, will be allowed behind the blue line while the defending team's goal is being attacked.

"Having beaten [illegible] Chicago, Duluth and two [illegible] before we landed here," said Mackenzie, "we want to [illegible] the brand of hockey [illegible] inferior to that in the [illegible] pro league. And anyway, [illegible] hasn't played up to form, [illegible] was fairly good in the first [illegible] he and all [illegible] came out in the second."

But many Los Angeles [illegible] fans believe that Nelson is [illegible] good enough to [illegible] again, under the name of [illegible]. They concede that the Millionaires are a classy team, especially that forward line, [illegible] pard, Clark and Nelson. [illegible] Richfield has unlimited [illegible] best strike and has the [illegible] line-up of the team.

The probable [illegible]

Mackie	[illegible]
Murray	[illegible]
Newell	[illegible]
Campbell	[illegible]
Lawrence	[illegible]
Irvin	[illegible]
Nelson	[illegible]
Clark	[illegible]
Richfield	[illegible]

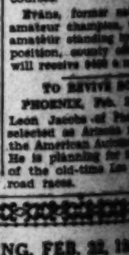

CHICK EVANS GETS NEW GOLF POST

CHICAGO, Feb. 20. (AP)—[illegible] ans, well-known golfer, has been engaged as an "architect" by the county (Chicago) board and is recently embarked on a program of [illegible] ting the forest preserve with golf courses.

Evans, former national open and amateur champion, will not be an amateur standing by virtue of his position, county officials say, but will receive $600 a month.

TO REVIVE ROAD RACE

PHOENIX, Feb. 20. (AP)—[illegible] Leon Jacobs of Phoenix to be selected as Arizona representative in the American Automobile Association. He is planning for [illegible] of the old-time Los Angeles-to-Phoenix road races.

SERAPH STARS OPEN TRAINING

(Continued from First Page)

Jim Bailey naturally didn't reach the former Star first sacker as he was bowling along en route to Los Angeles.

There will probably be more doing over at Wrigley Field because the Angel hurlers, who have put in about four days of arm exercise, will be able to throw over a few for any and all who might care to take part in batting practice.

The only Angels not expected in camp today are Art Weis and Dick Cox, both outfielders. Weis will be detained in St. Louis until Friday, while Cox is still busy playing for the Shell Oils against the Royal Giants in the playoff for the Winter League championship. Neither are holdouts.

Among those liable to be missing at the Hollywood gathering of Stars are Augustus "Lefty" Johns and "Cotton" Tierney. Johns, a southpaw hurler, will not be turned over to Hollywood until he gets a chance to show his worth to Manager Moriarty in the Detroit camp. Tierney, a third-sacker, is on his way here from Kansas City and may or may not get here.

Among the new Hollywood players who will be out are John Anderson, outfielder purchased from Louisville; Denny Murphy, catcher secured from the Missions, and Jimmy McDowell, first-sacker from the Monks.

Dudley Lee, Johnny Kerr, Chuck Gooch, Johnny Frederick, Les Sheehan, Leo Cook, Frank Shellenback, Hank Hulvey, Curtis Fullerton and a number of other Stars are present and accounted for, so it is presumed that they will report today.

BILLIARDS

NEW YORK, Feb. 20. (AP) — Jake Schaffer, world champion at 18.1 balk-line billiards, scored a convincing triumph over Willie Hoppe, 18.2 title-holder, in a 3000-point 18.1 exhibition match that ended here last night. Scheffer won eight of the ten blocks played during the past week for a final score of 3000 to 2223.

After running out the ninth block in seven innings for a score of 300 to 249 this afternoon, Scheffer clicked off the last 300 caroms tonight while Hoppe counted 353. The match, billed for the "supremacy of 18.1 balk-line" but without the title at stake, produced little exciting play with Schaffer maintaining a sizeable lead from the start.

BEAR NET STARS COMING

California Players Due This Week to Meet Bruins, Pomona, Oxy and U.S.C.

BERKELEY, Feb. 20. (Exclusive)—Four ranking tennis players of the University of California, accompanied by Manager Claude Mackenzie, will invade Southern California this week for a series of four matches with that region's strongest net teams in collegiate institutions.

The first match will afford the Bruins of the University of California at Los Angeles an opportunity to redeem their decisive defeat on the local courts a short time ago. This match will be on Wednesday.

Occidental, Pomona and the University of Southern California are to be encountered in that order on their respective courts on successive days. Since only four players are to make the trip, the schedule looks on paper as a rather hefty one.

With the eligibility of Johnny Risso still in the air, the battle for listing with the "first four" teamlisers is waging merrily between Rimo, Bradshaw Harrison, Capt. Tom Stow, Andy Burks and the Hoags brothers, Al and Dick, who have come up the ladder tournament with a rush the past weeks.

It is considered more than probable that both Harrison and Capt. Stow will make the trip, but as to the others, they are no more certain of inhaling the Southland's sweet ozone than the boss is sure to soften his hardened heart to the extent of an unexpected rise in the weekly stipend.

SHEIKS BEATEN IN SOCCER TILT

(Continued from First Page)

tling doggedly to get the lead until within seven minutes of time. At this stage, Rankow, Hollywood goalie, pulled a boner by leaving his charge and permitting Chester a free shot at goal. Brown covered the goal but his clearance went to Sheperd who bulged the net for the winning counter.

Sons showed better stamina than did their opponents and this factor had much to do with their success. Their defense, however, was practically perfect. Southern covered himself with glory in the first half when the Sheiks were at their best. Chester and Wallace were redoubtable in backfield, while Chester was brilliant at center half. Due to Chester's great playing, Parkinson was well marked and seldom allowed unimpeded shots at goal.

The Hollywood forward line failed to impress, although this was due in large measure to the brilliant tackling and defensive playing of the Sons.

The defeat virtually puts Hollywood out of the running as a contender for league honors. Hollywood must now beat the club, and the leaders would also have to taste an additional defeat in order to give the Sheiks the right of a play-off for the honor.

In celebration of the victory, the Sons of St. George Soccer Club will be hosts to its players at a whist drive and dance tonight in the Fraternal Brotherhood Hall, on Figueroa street. The affair will be started at 7 p.m. and all soccer fans are invited.

Scots defeated Long Beach, 2 to 0, in the preliminary game.

BEAR BOXERS COMING FOR H.A.C. RINGFEST

The University of California's crack boxing team is coming south to engage the boxing team of the Hollywood Athletic Club Thursday night in a seven-bout program.

One boy by the name of Tom Elliott will make things interesting for his opponent Thursday night if the dope runs true to form. Elliott is the Pacific Coast amateur heavyweight champion and will perform before the members of the Hollywood Athletic Club for the first time. He will be anxious to show them how he won over Harry Beum in the finals of the Pacific Coast championships and his opponent is going to take a sleep, make no mistake about that.

CAVALRY POLO PLAYERS LOSE

(Continued from First Page)

Wrightsman who is a fast mathematician finished before the rest of his team and scored another goal just as the game was called. The Army players will play the Midwick Tigers tomorrow and expect to be in better shape for the game.

The line-up:

Midwick (11)		Team Cavalry (6)
C. P. Wrightsman (3)	No. 1	Albert Thorin
Ed McCarter (4)	No. 2	Max Foster
Tobin Miller (3)	No. 3	Capt. Payne (1)
Jack Holt (1)	No. 4	Maj. Wilson
Referee—James Perkins. Umpires—W. B. Millett.		

SCORE BY CHUKKERS

Team Cavalry	1 0 1 4
Midwick	0 1 0 1

DEL MONTE DOWNS MIDWICK QUARTET

DEL MONTE, Feb. 20.—Del Monte today defeated Midwick Country Club in one of the hardest fought polo games the West has ever seen by a score of 10 to 6. Midwick was out to win. Eric Pedley was going at top speed and the entire Midwick aggregation was functioning as a team and looked good. But Del Monte was too strong. Too strong in spite of the fact that the Del Monte leader, Harry Bast, was severely injured in the fourth chukkur, and a substitute was selected to attempt to fill his shoes. The British players, Wing Commander F. E. Wise and Capt. Selby McCreery, gave the crowds a thousand thrills in their wonderful defensive and offensive play. Bast was playing his finest when in the fourth period he spilled while riding the $10,000 beauty, Piredy, and had to be removed to the Del Monte Hotel, where he was placed under the care of a physician. Harry Hunt was never out of position and played most creditable polo. Wise, McCreery and other Del Monte players, seemed to take delight in boxing and riding off the two noted Midwick stars, Elmer Boeseke of Santa Barbara, and Eric Pedley of Pasadena. Following the accident, which took Bast from the game, Fred Foe, late of the Monterey Cardinals, substituted, and took up the burden of making life miserable for Boeseke. Strange as it may seem, even after Bast was taken from the game, Del Monte showed to better light than did Midwick.

Carleton Burke and Pedley were playing fine polo and Boesch was going well. Boeseke was missing, partly because the Del Monte players were riding him hard and partly because he was simply a butt of his hitting.

TRAPSHOOTING

DEL MONTE, Feb. 20.—Fred Bedesen of Merced packed into Del Monte late last night and early this morning packed out to the Del Monte Gun Club to win the first annual Grand Hotel Del Monte handicap with a score of 97x100 birds from 21 yards.

Vic Fuller was second in this event, breaking 94x100 targets from 21 yards.

Mrs. Gus Knight of San Bernardino was high lady, shooting from 20 yards and breaking 88x100 targets.

Fred C. Vertress of Denver surprised the fifty shooters here for this tournament by leading the entire field of amateurs with a total of 757 targets out of the 800 thrown. Len Hawkhurst was high professional on the same number of targets with 748 kills out of 800 chances. Gus Broker of Ogden, Utah, won the doubles with 92x100 birds, and B. Gillespie of Los Angeles was second with 91x100. Fred Vertress of Denver was third with 98x100.

Los Angeles won the team race with the following scores: Loured, 469; B. A. Gillespie, 462, and M. C. Somers, 466, giving a total of 1397x1500. Washington was second, Oregon third and Del Monte fourth.

MOORE GARNERS ASCOT FEATURE

(Continued from First Page)

lap affair, went to Francis Quinn, who piloted his Raja special to a sensational victory. Bill Spence and Winfield were battling for the lead, when Quinn suddenly shot out of the last turn, ran high on the track and flashed across the line in front. Spence took second honors. "Red" Grange presented the coveted trophy to the winner. Time was :32.8.

The second event, a four-lap race staged in place of the scheduled motorcycle race, went to Bert Spencer in the Redlands special, after he and E. W. Church, in a kind special, had finished in a dead heat. Church led during the extra-lap event until the last turn, when he skidded, and Spencer zoomed home in front. The time was :32.2.

The twenty-five-lap consolation fell to Mel Kneelley, driving Harry Schmidt's Frontenic-Ford. Kneelley took the lead at the first lap, and held it to the end, winning in 14:18.2. Fred Loynes and Earnest Trippett staged a lusty battle for second honors, Loynes getting the verdict.

Barney Klopter, driving No. 24, led for the first quarter of the feature event, but his car caught fire, and he was forced from the race. He burned his right hand, but otherwise was unharmed. Several other minor accidents considerably enlivened the program, which was by far the best yet staged by Luis and MacDougall.

The results:

Ballot, fastest dash, one lap—Won by Frisch Baldwin (Rain Special); Bill Spence, second; Ed Winfield, third. Time—:32.8.

Four laps, motorcycle event—Won by Bert Spencer (Redlands Special); E. W. Church, second; Lloyd Elliott, third. Time, :32.1. (Extra lap, Spencer, Church, established dead heat for second position. Re-run—Won by Mel Kneelley (Frontenac-Ford); Fred Loynes, second; Ernest Trippett, third. Time, 14:18.2.

Twenty-five laps, 20 miles—Won by Lee Moore (Fox-McDowell special); Bert Spencer, second; Ed Winfield, third. Time, 46:39.2.

R-SLOOP RACES WON BY PIRATE

(Continued from First Page)

an effort to get her tuned up to a fine pitch for the series So far the Galliano has not been sailing her best, but after looking over her well-proportioned hull there is no doubt but what she will be one of the toughest sloops to beat in Southern California. At present the Galliano's sails are a bit flat for the soft winds prevailing at this time of the year and when that is remedied, she will show a keen pair of heels.

Lee's sailing of the Pirate has made him quite a favorite to cop off his father's trophy. Young Tommy began sailing the Pirate last year and since that time has won more than his share of glory on the billows. Davis's Pat is another R that likes soft weather and she will be the choice of many if the winds keep under cover.

SIR TOM OUT

In case it should blow up, the Debra and Ace will have an edge, as they sail best when the winds blow stiff. The local boys are gunning for Rousseau and his Ace, which trimmed the Southern California sloops on the bay last summer.

Geary did not bring the Sir Tom down from Seattle, but it is probable that she will be seen at Santa Barbara in August at the Pacific Coast and Southern California regattas, which will be held together. With the champions of Los Angeles, San Diego and San Francisco's best out after the big Lee trophy, however, the race becomes one of the most important ever held on the Coast and marks another achievement for yachting in the waters of the southwestern end of the United States.

OAKLAND HORSE SHOW OPENS DOORS TONIGHT

OAKLAND, Feb. 20. (AP)—Crack mares from some of the most noted stables in the United States will compete in the five-gaited class tomorrow night for the $1000 purse offered by Mrs. P. E. Bowles, San Francisco, for that event at the Oakland National Horse Show. The event will be the feature of the show's opening.

TUESDAY EVENING, FEB. 22, 1927
Grand Opening
AMERICA'S FINEST CAFE—THE KING OF CABARETS
FRANK SEBASTIAN'S
New Cotton Club
(Where the Green Mill Was)
Phone EMpire 6111 or Culver City 4228 or 270
PRESENTING
CAROLYNNE SNOWDEN
With a Cast of 16 Performers in the Greatest Cast Ever Staged in the West
Opening Tuesday Evening, February 22, with Dinner-Dance De Luxe at $3.00 Per Plate.
Featuring
Frisco Nick, Strut Mitchell, Willam Rosa, New York's funniest comedians, and Ivy Anderson, Martha Ritchie and others.
Dance to the Dixieland Jazz Syncopators with Ed Kirkeby, the Red-Hot Jazz Maestro, and his Orchestra
MUSIC ARRANGED BY HARVEY BROOKS UNDER FRANK SEBASTIAN'S MANAGEMENT, WITH SAME EXCLUSIVENESS AND SAME SEBASTIAN POLICY
A cozy atmosphere you won't forget.
Make Reservations Now for Gala Opening Night
Favors, Souvenirs for All. With Fashion Shows
Come and Join the Serpentine Ride.
Celebrate Washington's Birthday on Washington Boulevard at the New White Spot
Johnny Mellar's "Cotton-Gingers"
Frank Sebastian is Planning the Biggest Party of the Year!
COME!!—FRANK

OLD GOLD
CIGARETTES

They advertise themselves
"NOT A COUGH IN A CARLOAD"
20 for 15¢

MILLIONAIRES SEEK REVENGE

Invaders Out to Even Up for 7-to-2 Shellacking

Strong Hockey Squads Clash at Winter Garden

Oilers Confident They Will Capture Struggle

Detroit Millionaire hockey team, which, after a lengthy series of notable victories East and West, ran into its first defeat in the last Thursday night when it was bumped hard by the Richfield Oil team, is out to demonstrate that the Richfield defeat was only one of those upsets which have occurred in so many fields of sport.

The Detroit team will take the Oilers for the second time tonight at the Winter Garden and will have one supposed advantage over Thursday night, namely, it will play under what is known as the open-play system. The chief difference between this system and the National League rules, in vogue heretofore, is that not more than two men, besides the goal tender, will be allowed behind the blue line when the defending team's goal is being attacked.

"Having beaten Minneapolis, Chicago, Duluth and two Texas teams before we landed here," said Manager Mackenzie, "we want to prove that the brand of hockey we play is not inferior to that in the Los Angeles pro league. And, anyway, our team hasn't played up to form. Shappert was fairly good in the first game, but he and all the others were decidedly off in the second."

But many Los Angeles hockey fans believe that Richfield is just good enough to beat Detroit again, under any system of rules. They concede that the Millionaires are a classy outfit, especially that forward line, Sheppard, Clark and Peltier, but Richfield has undoubtedly hit its best stride and has the strongest line-up of the season.

The probable teams are:

Richfield.		Detroit.
Murray	Goal	Kydd
Newell	Defense	Rankin
Crockwell	Defense	Sheppard
Lawrence	Center	Clark
Irvin	Right wing	Peltier
Noel	Left wing	Shappert
Jacobs, Scott	Subs	Subs
Larkin, Minary	Subs	Subs

CHICK EVANS GETS NEW GOLF POSITION

CHICAGO, Feb. 20. (AP)—Chick Evans, well-known golfer, has been engaged as an "architect" by the Cook county (Chicago) board which recently embarked on a program of developing the forest preserve with golf courses.

Evans, former national open and amateur champion, will not lose his amateur standing by taking the new position, county officials said. He will receive $400 a month.

TO REVIVE ROAD RACES

PHOENIX, Feb. 20. (Exclusive)—Leon Jacobs of Phoenix has been selected as Arizona representative of the American Automobile Association. He is planning for revival, next fall, of the old-time Los Angeles-Phoenix road races.

VENING, FEB. 22, 1927
d Opening
CAFE—THE KING OF CABARETS
NK SEBASTIAN'S
otton Club
the Green Mill Wad)
111 or Culver City 4228 or 2737
PRESENTING
NNE SNOWDEN
Performers in the Greatest Creole Revue
Staged in the West
Evening, February 22, with
De Luxe at $3.00 Per Plate.
Featuring
L. Wil- Dance to the Dixieland Quality
monist Serenaders with Tin Can Mose's
derson. Red-Hot Jazz Orchestra, who
mean their way to your fun.
Y HARVEY BROOKS UNDER FRANK
NEMENT, WITH SAME EMPLOYEES
ME SEBASTIAN POLICY
osphere you won't forget.
s Now for Gala Opening Night
s for All With Balloon Showers.
Join the Serpentine Melee.
ton's Birthday on Washington
nt the New White Spot
Kellar's "Cotton-Ginger"
nning the Biggest Party of the Year!!
ME!!—FRANK

GOLD
ARETTES
They advertise themselves
NOT A COUGH
IN A CARLOAD"

ocal Amateurs Open Play in Annual San Gabriel Golf Tournament Today

KING STARS CLUB EVENT

Discards Pen for Golf Clubs

Clubs Carded at Inglewood Today

Scores Well to Cop Exhibition

WAGNER VETERAN OF SPEEDWAY

Starter in Game Twenty-nine Years

Fred Wagner

BY GASON OYLE

TWENTY-NINE years on the roaring road of racing.

And the worst that ever happened to him was getting a couple of teeth knocked out of their anchorage.

That's Fred J. Wagner, internationally known sportsman and the most colorful figure in the history of automobile racing.

Just twenty-nine years ago on a dirt track outside Chicago, a certain young man who has since immortalized himself in sport annals as "Wag," climbed over sundry fences to the center of a dust-clouded course, and then and there started his career as the original "man of many griefs," the race starter.

Just a little while before, Elwood Haynes had received the first recorded tag from a bicycle policeman for daring to drive his strange contraption, the horseless carriage, down "Rural Mile" in Chicago. When he must have been going all of eighteen miles an hour. Ladies of the packing-house aristocracy, driving their spanking pairs of horses, had complained that the fiendish device made their teams unmanageable.

GONE ON HIS WAY

But from that first race on the old Hawthorne track, in the days when Barney Oldfield gave one H. Ford the laugh when offered a partnership in his prospective automobile factory, until now, "Wag" has gone his own serene way.

Not a single great racing event in America, but has seen his wry self flashing the flags at the thrilling ging of the winning cars. The old ging of the winning cars. Vanderbilt cup races, run on that famous Long Island course when the booming cars shot away to the start in the darkness of early morning, the hazardous classics of the Santa Monica road races, old Sheepshead Bay speedway, the picturesque dashes on the historic straight-away at Daytona Beach, all these and hundreds more have seen "Wag."

When his knicker-clad figure, never without the loudest of golf stockings, waves the red flag for the start here at the famous Culver City speedway on the afternoon of March 6, starting the latest and most thrilling innovations in racing, the 91.5-inch motors he'll be just the same Wag as he has been all these years.

Tommy Milton declared a few months ago, when a crowd of racers were released after the spring stasis here, that the worst job he knew was Wag's. Once the first car is cranked before the pits and roars away in the first practice laps, down through the days and days of tuning motors and endless adjustments, the trying hours of qualifying, when he has to catch them flying by to the hundreth of a second, until the very last man has been flagged in the end of the race, and Fred J. Wagner has nothing but grief, as any of them will tell you.

IS BRIDGE FIEND

And it has been so through all these years, with the wonder of it being Wag himself. He will be the first man out of bed in the morning, pretending his usual fake grouch, and the last one between the sheets at night. He'll play you a game of golf if it was raining by the bucket, and, after thirty-six holes, be frankly puzzled why you don't want to sit up half the night playing shark bridge. He's one of the country's leading players, and a lifelong friend of Milton Work, internationally known authority.

tomorrow, in honor of Washington's Birthday.

The regular semimonthly professional sweepstakes event will be staged at Brentwood today. It will be the first big-gun competition under the supervision of Wee Willie Hunter, club pro and newly elected G.S.C.P.C.A. president. Local amateurs are invited to participate in the event.

GLASS LEADS AT PARKRIDGE

Mac Glass, 81-14-67, won first prize in the medal play sweepstakes for Parkridge members yesterday. John Lamar, 91-16-75, was second. Results in the match play event for Riverside Elks were as follows: Phil Lucius defeated C. G. Stansell, 2 and 1; A. D. White defeated W. H. Nuner, 1-up; Ray Schultz defeated C. B. Troxel, 3-up; H. G. Wilson defeated V. W. Grubbs, 5 and 4; O. R. Vanderhoof defeated Steward Barton, 4 and 3.

AMATEUR CHAMP IN TEXAS EVENT

HOUSTON (Tex.) Feb. 20. (AP)—George Von Elm, national amateur champion, paired with Jack Neville, five-time winner of the California state tournament, turned in a 3 and 2 win over Ossie Carlton, Texas amateur champion, and Howard Hughes, Los Angeles, in a best-ball match at the Houston Country Club this afternoon.

The California golfers arrived here today, and one hour after they had left the train they boarded in Los Angeles last Wednesday were making their way around the course where on Tuesday the twelfth annual Houston Country Club invitation tournament will get under way.

Hughes, a member of the club, now living in Los Angeles, paired with Carlton for the match, but the Pacific Coast players were a bit too tough, having a best ball of 67 for the 18. Von Elm, the lone member of the foursome to complete every hole, tallied a 72, just one shot over par.

Oxy Nine May Start Season on Saturday

If plans go through that are now under way, Occidental College's 1927 baseball season will open Saturday afternoon at Patterson Field. Graduate Manager Ellsworth is making efforts at lining up the Los Angeles Athletic Club for a practice game, and should this fall, he hopes to land a professional team for a contest.

With eight letter men returning even through the loss of a few stars by ineligibility and scholarship rulings, Coach Clarke has a squad that appears groomed for its third straight conference title. The old and popular reliables of the Tigers, Solly Mishkin, Bud Teachout, Les Maserot and Vic Conde, a quartet of snappy and clever diamond stars, are slated to make their last appearance under the Orange and Black this season.

FURRELL TO TACKLE JACKSON AT EL RIO

The card of bouts that is booked for El Rio American Legion Stadium Wednesday night is one of the best yet signed this year. Two six-round bouts and three preliminaries of four rounds each comprise the bill.

Benny Furrell, Filipino bantamweight, meets Vernon Jackson, colored favorite, in the final six-rounder. Both are well known to the Ventura county fans and are able to give a snappy exhibition of fisticuffs. Hard-punching Billy Clark of Long Beach will mix with Manuel Quintero of Santa Paula in the six-round semi-wind-up. A knockout is expected in this bout. Other bouts are Jack Rogers vs. Bobby Gray, 150 pounds; Ralston De Weese vs. Twain Marks, 145 pounds; Johnny Aguilar vs. Ray Valdesolo, 116 pounds. "Fearless" Johnny Schiff will referee.

CHESS

NEW YORK, Feb. 20. (AP)—Resuming the remainder of the opening day's play, six masters engaged in the international chess tournament finished only one match, and that to a draw, in three games of the second round today.

Frank J. Marshall, champion of the United States, drew with Dr. Milan Vidmar of Jugo-Slavia, in seventeen moves. Jose R. Capablanca, world title-holder from Cuba, could not complete his game with Aaron Nimzowitsch of Copenhagen before the time limit expired tonight, although the champion, playing in brilliant form, had developed an almost overwhelming attack. The game between Dr. Alekhine of Paris and Rubin Reinfeld of Vienna was adjourned after forty moves with neither boasting an appreciable advantage.

Capablanca drew with Reinfeld in the only decisive game yesterday. These players, along with Marshall and Vidmar, are tied for first place in the standing, all with 2½ points. Alekhine and Nimzowitsch have each 2 points.

THOMPSON AND MEYBERG MEET IN COLLEGIATE GOLF FINALS

DEL MONTE, Feb. 20.—Stanford will face University of California at Los Angeles tomorrow afternoon in the finals of the Pacific Coast intercollegiate golf championship when Harold Thompson of the Southern California University faces Eddie Meyberg of Stanford. Today was a hectic one in this tournament. In the second round of play Bobby Syer of Stanford, defeated W. L. Shattuck, of Stanford, but lost in the semifinals to Harold Thompson of U.C.S.B. Thompson is the playing-through champion and today was close to par in both rounds.

In the lower bracket of the championship Edmonds of Stanford defeated one of the foremost players in the tournament, Johnny Gaines of Redlands, 2 and 1. Gaines shot the Pebble Beach links in 76, but even so lost to the Stanford player.

Meyberg sprang one of the real surprises of the tournament by winning from Edmond, 1 up. Meyberg is a splendid golfer, and he is playing his best golf right now. He will go into the finals practically on even terms with his rival as far as golfing ability goes. However, it is to be expected that Thompson's tournament experience will count heavily in his favor in the finals.

Today's results, first flight: Second round of play, H. D. Syer, Stanford, defeated W. L. Shattuck, Stanford, 7 and 6; Harold Thompson, U.C.S.B., defeated Amos Tuthill, U.C.S.B., 2 and 1; Edwin Meyberg, Stanford, defeated M. J. Well, Stanford, 7 and 5; Ward Edmonds, Stanford defeated John Gaines, Redlands, 2 and 1. Second flight: M. F. Hellman, California, defeated J. R. Murray, California, 6 and 4; C. M. Fox, Stanford, defeated G. E. Kerr, U.S.C., 3 and 1; Felton Turner, California, defeated W. L. Oliver, California, 2 up; L. G. Devlin, Stanford, defeated R. W. Bucker, California, 4 and 3. First flight, third round: Harold Thompson, U.S.C., defeated R. D. Syer, Stanford, 3 and 2; Edwin Meyberg, Stanford, defeated Ward Edmonds, Stanford, 1 up. Second flight, third round: M. F. Hellman, California, defeated C. M. Cox, Stanford, 6 and 4; Felton Turner, California, defeated L. G. Devlin, Stanford, twentieth hole.

MAY HURLS NO-HIT GAME

Pitching for the Superior Stucco nine, "Curly" May yesterday blanked Arcadia, 5 to 0, without allowing a single hit.

SUPERIOR STUCCO	AB	R	H	O	A
Louis'au, 2b	4	0	0	1	3
Stewart, cf	4	0	1	2	0
Wilson, ss	4	0	0	1	3
Mayes, 1b	3	1	1	9	0
Meyers, rf	4	1	1	1	0
Woodward, lf	3	1	1	1	0
Vaughn, 3b	3	1	1	1	1
F. Stucco, c	3	1	1	8	1
Dwight, p	3	0	0	0	3
Totals	29	5	6	24	8

ARCADIA	AB	R	H	O	A
Higdon, 2b	4	0	0	2	4
Cathy, lf	4	0	0	1	0
Hall, ss	4	0	0	1	3
Worth, c, cf	4	0	0	6	0
Barth, 1b	3	0	0	9	1
Hall, 3b	3	0	0	0	1
Cliff, rf	3	0	0	0	0
Cliff, cf	3	0	0	1	0
Lloyd, p	3	0	0	0	2
Sterling, c, rf	3	0	0	2	0
Totals	31	0	0	27	11

SCORE BY INNINGS

Superior Stucco	0	0	0	0	0	0	0	5	x—5
Base hits	0	0	0	0	0	0	0	6	x—6
Arcadia	0	0	0	0	0	0	0	0	0—0
Base hits	0	0	0	0	0	0	0	0	0—0

MERCHANTS, 4; PAN GAS, 1

The Pasadena Merchants defeated Pan Gas yesterday at the Brown City Ball Park. Barnabe allowed but four hits and fanned six men.

PAN GAS	AB	R	H	O	A
Smith, cf	4	0	1	1	0
Kingdon, ss	3	0	0	1	3
Dunning, 2b	3	0	0	2	3
Walsh, c, 1b	3	0	0	9	1
Fair, rf	3	0	0	0	0
Carmichael, 1b	3	0	0	4	0
Fitzsimmons, 3b	3	0	0	0	2
Fitz, p	3	0	0	0	2
Schmidt, p	0	0	0	0	0
Totals	31	1	1	27	11

PASADENA MERCH.	AB	R	H	O	A
McNabb, 2b	4	1	1	2	3
Leathers, 3b	4	0	0	1	2
G. Hass, cf	3	0	0	1	0
Schultz, cf	0	0	0	0	0
Schiltz, rf	3	0	0	1	0
Wagner, lf	3	0	0	1	0
Barnabe, p	3	0	0	0	3
Hass, ss	3	0	0	2	3
Barnabe, p	0	0	0	0	0
Totals	30	1	1	8	11

SCORE BY INNINGS

Pan Gas	0	0	0	0	0	0	0	1	0—1
Base hits	0	0	0	0	0	0	0	1	0—1
Pasadena Merch.	0	0	0	0	0	0	0	4	x—4
Base hits	0	0	0	0	0	0	0	4	x—4

GIANTS, 8; SHELL OIL, 1

The Philadelphia Colored Giants won from the Shell Oil squad at White Sox Park yesterday.

SHELL OIL	AB	R	H	O	A
Kerr, 2b	4	0	0	1	3
Hynes, 3b	4	0	0	1	2
Hall, lf	4	0	0	1	0
Arnold, ss	4	0	0	1	3
Peasley, cf	4	0	0	1	0
Griffith, 1b	4	0	1	9	0
Dresser, 3b	4	0	1	1	1
Lewis, c	4	0	0	4	0
Lewis, p	3	0	0	0	3
Williamson, rf	3	1	1	0	0
Totals	38	1	3	19	12

ROYAL GIANTS	AB	R	H	O	A
Mitchell, 2b	4	1	1	2	3
Joseph, 3b	4	1	1	1	2
Mackey, 1b	4	1	1	9	0
Dixon, lf	4	1	1	1	0
Hagan, cf	4	1	1	2	0
Fuller, ss	4	1	1	1	3
Holloway, rf	4	1	1	0	0
Wells, c	3	1	1	5	0
Foster, p	3	0	0	0	3
Totals	37	8	8	21	11

3—Crandall batted for Dixon in 9th.

SCORE BY INNINGS

Shell Oil	0	0	0	0	0	0	0	1	0—1
Base hits	0	0	0	0	0	0	0	3	0—3
Philadelphia Royal Giants	0	0	0	0	0	0	0	3	x—3
Base hits	0	0	0	0	0	0	0	3	x—3

ECHO PARK, 7; ELYSIAN, 2

Echo Park Club's baseball team won from the Elysians on the former's diamond yesterday.

ELYSIAN PARK MER.	AB	R	H	O	A
Russell, ss	4	1	1	2	3
Parish, 1b	4	0	0	9	0
Gaer, rf	4	0	0	1	0
Collis, 2b	4	0	0	2	3
Bridle, 3b	3	0	0	1	2
Powell, lf	3	0	0	1	0
Wright, cf	3	0	0	1	0
Phillips, c	3	1	1	6	1
Schaal, p	3	0	0	0	2
Totals	31	2	2	24	11

ECHO PARK A.C.	AB	R	H	O	A
Crandall, 3b	4	1	1	1	2
Stark, 1b	4	1	1	9	0
Laycock, cf	4	1	1	1	0
Knox, ss	4	1	1	2	3
Fuller, lf	4	0	0	1	0
Hall, rf	3	1	1	0	0
Aber, 2b	3	0	0	3	3
Doering, c	4	0	0	5	0
Lewis, p	3	1	1	0	3
Hannah, rf	0	0	0	0	0
Totals	33	7	7	27	11

SCORE BY INNINGS

Elysian Park Mer.	0	0	1	0	0	0	0	1	0—2
Base hits	0	0	1	0	0	0	0	1	0—2
Echo Park A. C.	0	0	0	0	0	0	0	7	x—7
Base hits	0	0	0	0	0	0	0	7	x—7

KOTSONAROS CONFIDENT

George Is Sure He Will Flop Paul Jones Quickly in Mat Match at Olympic Wednesday

If confidence means anything, "Rough-house" George Kotsonaros will flop Paul Jones for two falls so hard and quick when they meet Wednesday night at the Olympic Auditorium, that the shock will be felt all the way back to Jones's home town of Houston, Tex.

"Kotsy" is training at the Manhattan gymnasium in preparation for this match which he expects to be the first step in a successful "comeback." The fiery Greek is down to 194 pounds after a week of toil which included the administering of beatings and twisted ligaments to his training partners.

"I realize that Jones is fast and clever," ejaculated "Kotsy" yesterday. "I am not underestimating this young fellow's ability. He uses that hook body scissors more effectively than I have ever seen it used. But I know I will beat him. I am confident that I am stronger than he is. I have had more experience, and when I get through roughing him he will think he has been through a threshing machine."

Jones, like Kotsonaros, has been training diligently. Paul is down to 196 pounds—minus an ounce of fat. This usually means plenty to each of them—a bout with Joe Stecher for the world's heavyweight title on March 9.

The identity of the 225-pound grappler who will meet Frank Judson in the semi-wind-up, remains a mystery to the curious ones who have unsuccessfully sought to learn the giant's name. Judson, who threw three men, all inside seventeen minutes' time, at the last show, is facing tremendous odds in weight this time. The former Harvard coach scales at 220, just sixty-five pounds less than his adversary.

Matty Matsuda is meeting Pete Wisley, the "Rochester Butcher Boy," in what should prove the toughest match the Japanese has been given here. Chris Michaels and Reginald Siki, the colored heavy, will settle an argument in a handicap match. Siki has bet $100 that he can throw Michaels in fifteen minutes.

WON'T DRESS UP

"Beetle" Juelg, Texas golfer, dresses in civits, refusing to don regulation golfing paraphernalia even when engaged in tournament competition.

Bert Colima and Hudkins Risk Fortune

Bert Colima and Ace Hudkins will have thousands of dollars at stake when they meet in the ten-round main event of Dick Donald's show at Wrigley Field in March 5.

Upon the decision depends nearly $100,000 for Colima and possibly twice that amount for Hudkins. Ace is matched to box Joe Dundee in New York the latter part of March and if he should drop the nod to the Mexican boy it is possible that the bout will be called off.

Colima is matched to box Wolcott Langford at the Olympic Auditorium on March 15 and if he "blows" the decision he may have the bout called off on him.

Donald, realizing the importance of the match, insisted that both boxers post sufficient guarantee for their appearance. Both boys put up $3000, the largest forfeit any boxers have been called upon to post since the ten-round game went into effect.

IOWA CAGERS IN TIE FOR SECOND POSITION

CHICAGO, Feb. 20. (AP)—The Big Ten triumvirate of Michigan, Purdue and Wisconsin has been dethroned and tonight the conference basketball percentage table is ruled by Indiana alone.

Iowa rode into a four-way tie with Wisconsin, Michigan and Purdue for second place. Of all the ten conference teams, Illinois and Minnesota remained stationery in sixth and ninth place, respectively. Chicago, although victorious remained eighth in the list.

S. P. Lev Says

Do you know of a GOOD Real Estate Salesman who is ready to make a new connection? I am in need of two such men in my city departments. Tell the man you may have in mind about this ad & you may thus do both of us a favor.

S. P. LEV
REALTOR
306 UNION BANK BLDG.
TR 6303

PEERLESS
TWO NEW SEDANS
Big Six 90 . . $1895
Smlr. Six 80 . 1395
(prices f.o.b. factory)
and Peerless never built better cars than these
J. W. Leavitt & Co.
12th & Figueroa

HOLLYWOOD LEGION STADIUM
BOXING
FRIDAY NITE—8-30

JACK FROST COSTUME CARNIVAL
WINTER GARDEN ICE PALACE, SAT., FEB. 26
Given by Painters' and Sculptors' Club
ICE HOCKEY
FINAL PERFORMANCE OF DETROIT MILLIONAIRES
FANCY SKATING PRIZES FOR COSTUMES
Reservations GRanite 1521—GRanite 3951
Downtown Office, Birkel Music Co.

This modern age likes the mellow mildness of Camels

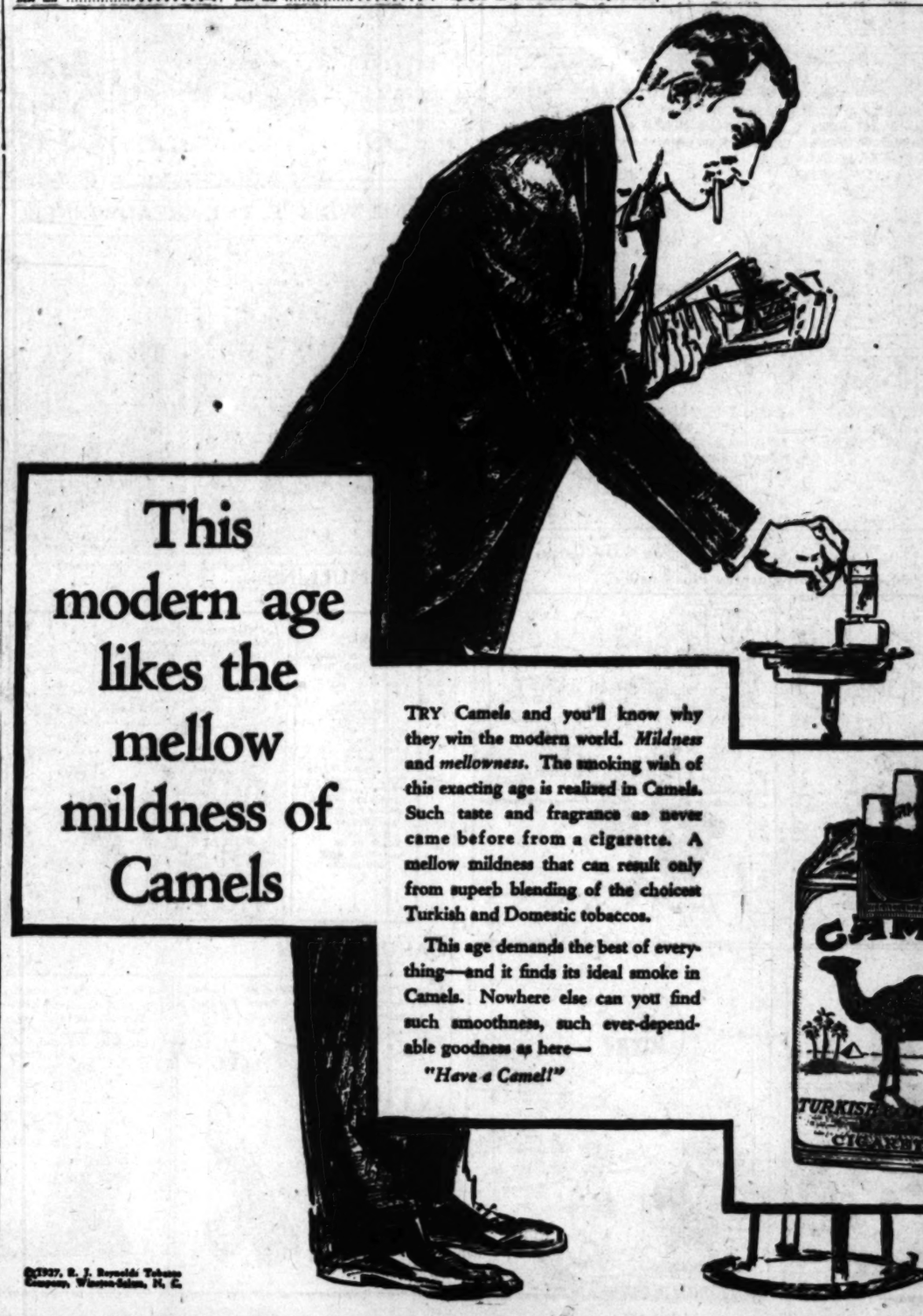

TRY Camels and you'll know why they win the modern world. *Mildness* and *mellowness*. The smoking wish of this exacting age is realized in Camels. Such taste and fragrance as never came before from a cigarette. A mellow mildness that can result only from superb blending of the choicest Turkish and Domestic tobaccos.

This age demands the best of everything—and it finds its ideal smoke in Camels. Nowhere else can you find such smoothness, such ever-dependable goodness as here—

"Have a Camel!"

©1927, R. J. Reynolds Tobacco Company, Winston-Salem, N. C.

Kipling Theory Given Support by Cagewomen

CHICAGO, Feb. 20. (AP) — Kipling was just partly right when he wrote that "a woman is only a woman." He never saw two women's teams playing for the world's basketball championship.

What started out last night to be a very lazy-like affair finished in an epic of Amazons using hands, feet, knees and bodies recklessly, relentlessly in a basketball battle.

The Cleveland girls were defending their world's basketball title, and it looked almost to the last that the championship would slip from them to the Chicago Taylor Trunks, but Cleveland won, 17 to 15, though it was only after boys' rles uhad been discarded and the more strenuous regulations of men's professional basketball were substituted.

CHUCKLES from LIFE

Visitor: Of course, closing the saloons has raised your husband's standing in the community?

Mrs. Jones: On the contrary, mum. In the old days he was pointed out by everyone as the village drunk, but now you'd think he was just anybody.

An Educational Clinic

PRESIDENT ELIOT has given the following directions for educating children. Our service department has worked out the specific details.

1. Enlist the interest of every pupil in every school in his daily task. This may be done by finding out what the pupil is interested in and giving him only that to do. At the end of the term an exhibition may be held showing the work which has been accomplished, including the following exhibits: (1) Dismembered clocks; (2) snow men; (3) cores of apples eaten; (4) frogs caught; (5) little girls teased by little boys; (6) little boys' caps snatched off by little girls; (7) moderately trained dogs; (8) half-smoked cigars.

2. Cultivate every hour in every child the power to see and describe accurately. Place each child in a strait-jacket and keep him there during school hours. Blinders may also be used in cases of roving eye.

3. Make the training of the senses a prime object every day. This will be a very popular course. Laboratory work will include training in sensory stimuli, such as heavy eating, elementary drinking of light wine, grading gently into Scotch and gin, evening work at the "Follies" and general revelry.

4. Teach every child to draw, model, sing, or play a musical instrument, and read music. Those teachers whose duty it is to teach the playing of musical instruments to the entire class will be divided into fifteen-minute shifts, with a two weeks' vacation in a sanitarium between classes. A cordon of mounted police will be drawn up around the building to keep the children at their practicing.

R. C. B.

[Copyright, 1927, by the Bell Syndicate, Inc.]

THE GUMPS

The Man Outside

GASOLINE ALLEY

Some Supernatural Phenomenon at Least

Snapshots of a Baby Being Fed Creal

By Gluyas Williams

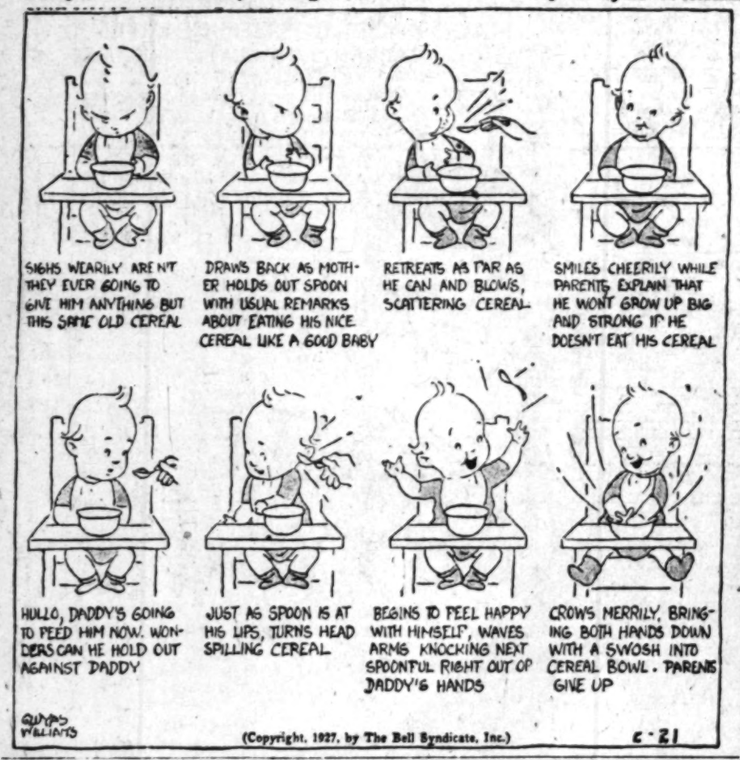

(Copyright, 1927, by The Bell Syndicate, Inc.)

c-21

ELLA CINDERS

Ups And Downs

By Bill Conselman and Charlie

WINNIE WINKLE, THE BREADWINNER

Mike Goodness! Look Who's Here!

REG'LAR FELLERS

Copyright 1927, by the Bell Syndicate, Inc. Trade Mark Reg. U. S. Pat. Off.

By Gene Byrnes

Puddinhead Wants Quantity Plus Quality

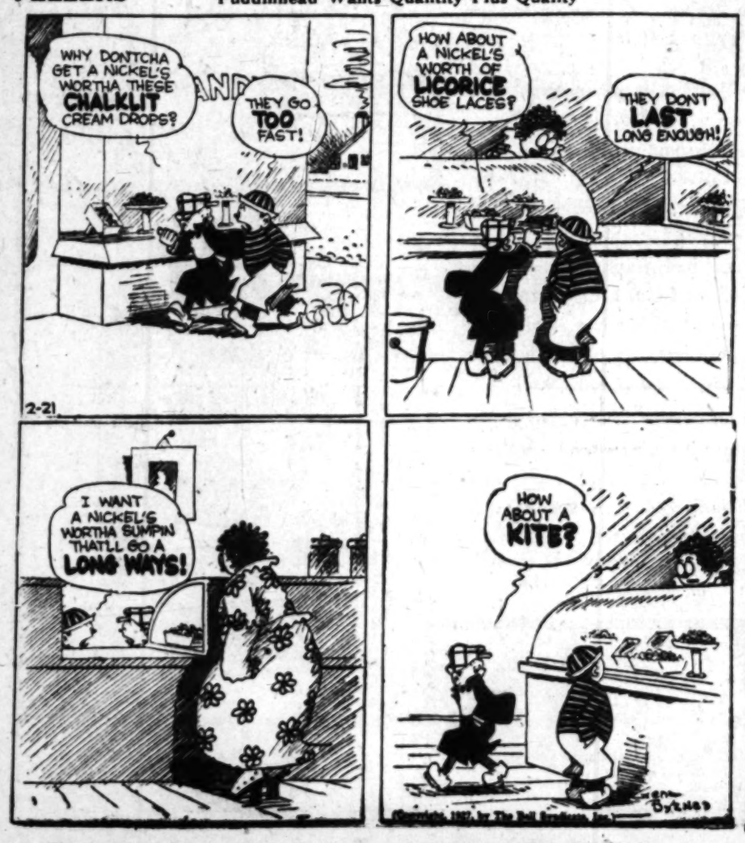

(Copyright, 1927, by The Bell Syndicate, Inc.)

MOON MULLINS—

Silences is Golden

HAROLD TEEN

Salve From the Sage

SENATOR OF DELAWARE DIES

Saulsbury Passes Away in Wilmington

Disease Fatal in His Sixty-sixth Year

Democratic Leader Member of Famous Family

WILMINGTON (Del.) Feb. 20. (AP)—United States Senator Willard Saulsbury died at his home here from heart disease. He was 66 years of age.

Saulsbury had suffered from pneumonia since being stricken a week ago while at his summer home in Rhode. He had been practically invalid.

Besides his widow, the former Miss Du Pont, [illegible] services will be conducted Tuesday, with interment at Dover.

Willard Saulsbury, the last United States Senator to be elected by the people of Delaware, came from a family that has been prominently identified with Democratic politics [illegible] many years and which has been represented in the Democratic Senate.

[illegible] house of Congress [illegible] to be the particular political [illegible] the Saulsbury family, results [illegible] with contest in the Democratic ranks of the Delaware Legislature of 1871. Willard Saulsbury, [illegible] of ex-Senator Saulsbury, completed a term in the Senate seeking a redesignation [illegible] opposed by two of his [illegible] Saulsbury, who at [illegible] elected to Congress [illegible] and [illegible] Democratic [illegible]

[illegible] WITH FATHER

Saulsbury, the son, was [illegible] Del., April 17, [illegible] his father's term in [illegible] was taken to Washington [illegible] enjoyed the pleasure of official [illegible] brief period in a seat in [illegible] chamber. At the time [illegible] in father's colleagues, fanned [illegible] possibility of the boy being [illegible] a seat there as a duly [illegible] United States Senator.

[illegible] preliminary education to [illegible] ex-Senator Saulsbury [illegible] at the University of [illegible] then read law in the [illegible] father, then Chancellor [illegible] With his admission to [illegible] formed a partnership with [illegible] which continued until [illegible] he formed other partnerships in the practice of law in [illegible] senior member.

[illegible] actively to politics the [illegible] since early manhood [illegible] active in the leadership [illegible] of the Democratic [illegible] At the legislative [illegible] of 1891 he was an [illegible] United States Senator [illegible] was elected to succeed [illegible] Ramsey of Dover. Later [illegible] served in several Senatorial [illegible] by Democratic majorities [illegible] finally was elected in [illegible] Democrats succeeded [illegible] majority of the State [illegible]

[illegible] SELECTED

[illegible] the last Senator [illegible] the Legislature. He was [illegible] for re-election by the [illegible] in 1918, but at the [illegible] defeated by the Republican [illegible] Lewis Nesbier Ball. [illegible] two years of his term [illegible] pro tempore of the [illegible]

[illegible] Saulsbury was chairman [illegible] Democratic State Committee [illegible] from 1900 to 1908. [illegible] he was elected a [illegible] the Democratic National [illegible] served continuously [illegible] until 1920. He was [illegible] the Democratic National Conventions of 1896, 1904, 1912 [illegible]

[illegible] statement from the [illegible] Senator Saulsbury [illegible] recently engaged in law [illegible] Washington and Washington [illegible]

File User's [illegible]

[illegible] by Sawyers, Farmers [illegible] Professor Agree on [illegible] NICHOLSON [illegible]

[illegible] professors and farmers [illegible] various points of view upon a [illegible] but one professor says [illegible] usual file makes that the [illegible] and File is a most handy and [illegible]

The manufacturer says it is sharpened [illegible] and more; the professor for [illegible] the farmer, workshops; and the [illegible] keeps mowing blades, hand [illegible] tools.

The touch of the NICHOLSON [illegible] one side cut, which makes the [illegible] blades for sharpening edges [illegible] and for smoothing and [illegible]

There are NICHOLSON Files [illegible] every filing need. They [illegible] on your part and last [illegible] than any other [illegible]

At Hardware Dealers

NICHOLSON FILE [illegible] Providence, R. I., U. S. A.

NICHOLSON [illegible]

A File for Every Purpose

By Sidney Sm

T'S BIMBO'S BUSINESS MANAGE
LET HIM KNOCK ME—
IS GOLD—NO MATTER HOW HARD
AMMER IT—AN HONEST CLERK
DT FEAR A CASH REGISTER—
RE UNCLE BIM FINDS OUT ABOUT
THE MORE DISTINGUISHED SERVICE
LS I'LL BE WEARING WHEN
E WAR IS OVER—BUT IF THAT
BIRD LIES ABOUT ME
I'LL FLATTEN HIM
OUT AS THIN AS
A PANCAKE
SHADOW—

By Ki

onselman and Charlie Pl

By Bran

By Wil

By Carl

NATOR OF LAWARE DIES

Saulsbury Passes ... Wilmington

Illness Fatal in His ...ghtieth Year

...ic Leader Member ...mous Family

...ton (Del.) Feb. 20. (AP)—...rmer United States Senator Wil... died at his home here ... last night. He was 66 ...

...ator had suffered from ... years being stricken ... while at his summer ... to which he had been prac... ...ntil.

...ator's widow, the former ... Pratt, ...ices will be conducted ... with interment at Do...

...Saulsbury, the last United ... to be elected by the ... of Delaware, came from ... to have been prominently ... with Democratic politics ... for many years and which ... of its members to the ... Senate.

...ed a term in the House of Congress ... to his particular political ... Saulsbury family, result... political contest in the Dem... party of the Delaware Leg... Mr. Willard Saulsbury, ... of Senator Saulsbury, ... completed a term in the ... ...ing a redesignation ... opposed by two of his ... Saulsbury, who at ... elected as Governor ... Mr. Saulsbury, a ... ...ator was chos... ...ed in 1877 and ... a fourth term in 1888. ... to the Democratic ...

...ATOR FATHERS ...

...ator, the son, was ... Del., April 17, ...ator's term in ... ...ator, to Washing... ...ed the pleasure of sit... ...ated in a seat in ... ...mber. At the time ... ...ator's colleagues jested ... ...y of the boy some ... ...ent there as a duly ... Senator.

...ulsbury education to ... ...Senator Saulsbury ... ...e University of ... ...an and law in the ... ...time Chancellor ... ...his admission to ... ...partnership with ... ...which continued un... ...ated other part... ...practice of law in ... ...member.

...ulsbury to politics the ... ...days early manhood ... ...the leadership ... ...of the Democratic ... ...At the legisla... ...of 1897 he was an as... ...United States Sena... ...ay of Dover. Later ... ...several Sena... ...Democratic mi... ...was elected in ... ...which succeeded ... ...ay of the State ...

...WANTED ...

...the last Senator ... ...ators. He was ... ...nation by the ... ...in 1916, but at the ... ...ated by the Republi... ...Iowa Senator Hall. ... ...two years of his term ... ...to temporize of the ...

...Saulsbury was chair... ...Democratic State Com... ...from 1900 to 1906. ... ...was elected a ... ...Democratic National ... ...served continuously ... ...until 1920. He was ... ...the Democratic Na... ...of 1904, 1904, 1912 ...

...ator from the ... Mr. Saulsbury ... ...engaged in law ... ...and Washing...

DANCING MANIA BEGAN IN 1877

Resurrected News Dispatch Tells of Waltzing Grocery Clerk

STAMFORD (Ct.) Feb. 20. (AP) Evidence that a dancing mania fifty years ago anticipated the negro waiters in New York who Charleston to their tables, is found in a resurrected dispatch from Litchfield to the "Postal King," a weekly newspaper discontinued in 1877.

"Ask the gentlemanly clerk for a pound of sugar,' says the dispatch, "and he waltzes to the sugar barrel, whirls solemnly around to the scales, all in perfect time to the imaginary tune that is running in his head. His leisure moments are spent in prancing up and down between the two counters.

"And we hear it whispered that the usher in St. Michael's turned three times in his aisle last Sunday to show a lady a front seat."

ELECTRICITY MAY REVIVE DAYS OF '49

Engineer's Invention Will Make Old Mines Yield Profitable Income

SAN FRANCISCO, Feb. 20. (Exclusive)—California's mining camps again may take on the activity of the days of '49 if the prediction of U. N. Tainton, electrolytic engineer, representing California and South African mining interests, is any criterion. According to Tainton, here for a conference with F. W. Bradley, president of the Bunker Hill mine, largest silver mine in the world, a new electric process will enable mining men to obtain mineral from ore previously considered worthless from a production standpoint.

He declares that the invention, which permits extracting of minerals from ore with electricity, will increase profits several millions of dollars yearly.

Tainton also asserted that the invention, when perfected, probably will result in the reopening of numerous mines now considered played out and unprofitable. He said at present the invention applies only to silver and zinc, but predicted that it soon will include gold and other ores.

X-RAY USE LESSENS CHILD BIRTH DANGER

CHICAGO, Feb. 20. (Exclusive)—Use of the refined X-ray has greatly lessened chances of a mishap to a prospective mother. Roentgenology will determine whether there will be twins, whether the child will be normal and whether or not a Cesarian operation will be necessary. Advance knowledge on those points, it is said, lessens the danger to the mother by fully 80 per cent.

Last Reporter of Chicago Fire Called by Death

CHICAGO, Feb. 20. (AP)—Michael Ahern, last surviving reporter of the famous Chicago fire of 1871, and who denied the authenticity of the story of Mrs. O'Leary's cow which was credited with kicking over a lamp in a barn and starting the fire, is dead here.

In 1921 Ahern, in writing an anniversary story of the fire, said that he and two other reporters, John English and Jim Haynie, concocted the explanation of the cow starting the fire, and admitted that he afterward learned that spontaneous combustion of hay in the O'Leary barn probably was the cause.

At the time of the fire Ahern was a police reporter for the Chicag Republican.

New Form of Ice Believed to Solve Problem

NEW YORK, Feb. 20. (AP)—Development of a new form of ice which its sponsors predict will revolutionize methods in long-distance transportation of foodstuffs was announced here by the New York section of the American Chemical Society.

D. H. Killefer, secretary, said a peculiarity of the substance is its property of evaporating into gas instead of melting into water.

HEART ON RIGHT SIDE

JEFFERSON CITY (Mo.) Feb. 20. (Exclusive)—Lynn McMillen, a clerk in the Missouri House of Representatives, has his heart on his right side, the discovery being made when physicians took an X-ray of him. McMillen is in excellent health, although his heart beat is a little fast.

STORMS FORECAST BY WELL

Rush of Air Tells Oregon Rancher of Approaching Weather Disturbances From Twelve to Twenty-four Hours Before Elemental Disruption Takes Place

THE DALLES (Or.) Feb. 20. (Exclusive)—Rheumatism has long been considered by many an accurate forecaster of weather changes, but Joe Biggles, a rancher on Juniper Flat, near here, does not have to suffer the pains of that ailment to know when to get under cover for a storm. He goes out to the ranch well and listens.

This remarkable well announces the approach of a storm by exhaling, first gently and later with a roaring draft. It begins forecasting from twelve to twenty-four hours before the storm, and continues until the elemental disturbance ceases. Then it begins inhaling, apparently filling up cavities that have been left. Sometimes during very heavy storms the outgoing draft is so violent as to throw up a mist.

Biggles's explanation of the phenomenon is that the well opens into a subterranean chamber which reaches back to the mountains on the west. The opinion of forest service men who recently investigated the natural barometer, however, is that the well cuts through a large number of air pockets in the basaltic rock, the draft being caused by varitation of above-ground air pressures.

The unpopular newspaper tax in New South Wales is being fought in court.

Romance Dies as Dredge Digs 'Pirate' Hoard

CAPE MAY (N. J.) Feb. 20. (AP)—Capt. Kidd's "buried treasure" is still safe, wherever it is cached.

A lot of sand diggers here became excited when it was reported that a chest full of silver coins dated 1686 had been found at Cape May Point.

The coins were discovered when they came through a crusher at the plant of the Cape May Sand Company, three miles from where the sand was dredged. Some other material found in the sand was believed to be bits of copper bands that bound the supposed chest.

Officers of the sand company confirmed the findings of the coins, but said that none of them carried a date further back than 1887.

Bandit Menace Gains in Russia Despite Penalty

MOSCOW, Feb. 20. (AP)—Although the State punishes highway robbery with death, banditry is so prevalent throughout Russia that it has become a national menace. New outrages are reported daily.

With the sole motive of stealing an amount equal to 40c bandits in the town of Riasan, near Moscow, murdered Theodore Kunin, his wife and five children. In Tangrog bandits in a year have robbed and murdered nearly 150 peasants. It was their habit to bind the arms and legs of their victims and drag them along the road by a rope. The bodies were allowed to remain in the fields, a prey for vultures.

File User's Point of View

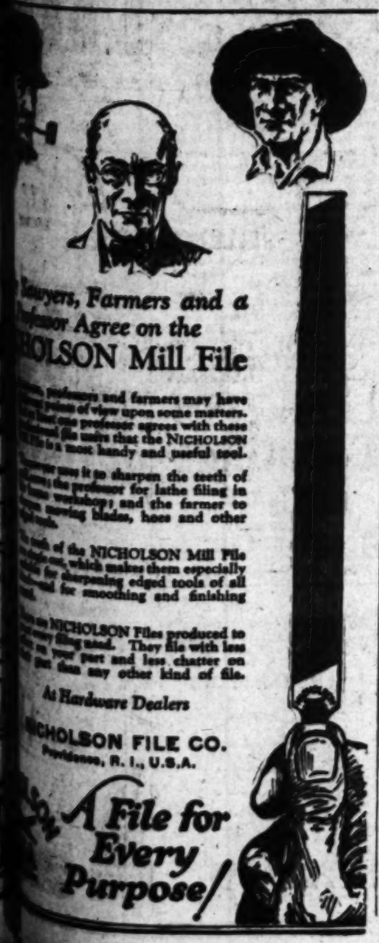

Lawyers, Farmers and a Professor Agree on the NICHOLSON Mill File

Lawyers, professors and farmers may have different points of view upon some matters. But one professor agrees with these three that the NICHOLSON Mill File is a most handy and useful tool.

The lawyer uses it to sharpen the teeth of his saw; the professor for lathe filing in his workshop; and the farmer to keep mowing blades, hoes and other tools sharp.

The cuts of the NICHOLSON Mill File show the coarse teeth, which makes them especially suitable for sharpening edged tools of all kinds and for smoothing and finishing metal.

All the NICHOLSON Files produced to-day are long lived. They file with less effort on your part and less chatter on the job than any other kind of file.

At Hardware Dealers

NICHOLSON FILE CO.
Providence, R. I., U.S.A.

A File for Every Purpose

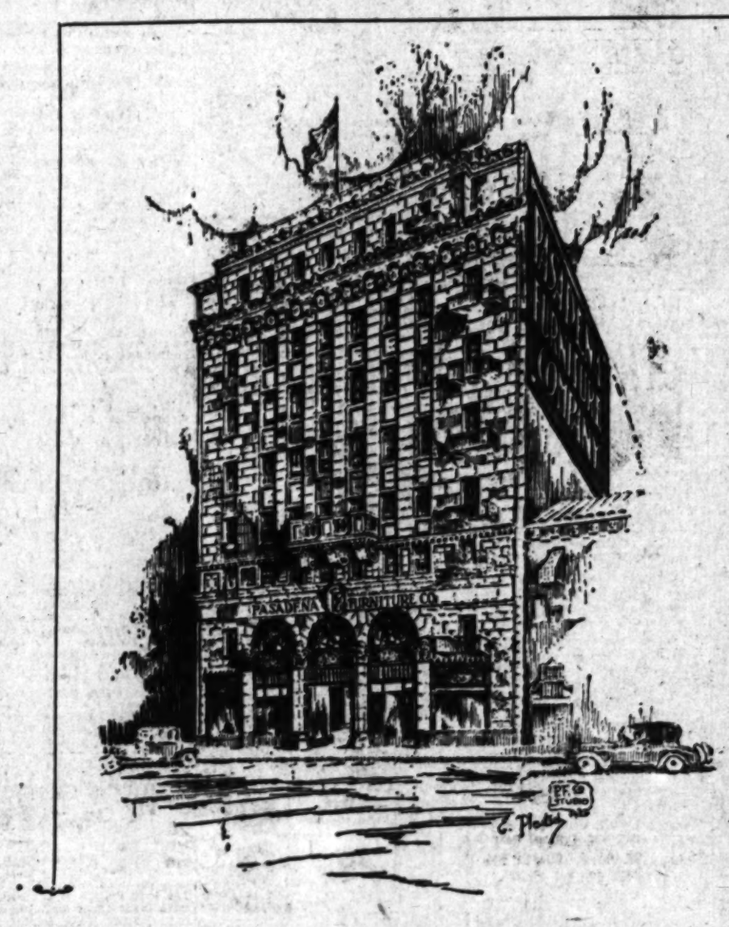

ANNUAL CLEARANCE SALE
—*Only 7 More Days*

HUNDREDS of pieces have been marked HALF PRICE AND LESS for the closing days of the Sale.

Opportunities for savings that eclipse all past achievements will be possible, as thousands of new pieces and complete suites are radically reduced.

An unequalled gathering of America's finest home furnishings await your selection. No matter what furnishings you may need, this Sale will meet your demands.

COME TO PASADENA AND SAVE!

Liberal Terms Arranged to Suit Your Needs

Living Room Suites	Cedar Chests	Tea Wagons
Occasional Tables	Mirrors	Bedroom Suites
Lamps—Shades	Occasional Chairs	Davenport Tables
Refrigerators	Dining Suites	Floor Coverings
Poster Beds	Davenports	Windsor Chairs
Breakfast Sets	Andirons—Fire Sets	Fibre Furniture

Entire Stock Berkey and Gay Dining Room and Bedroom Suites at Clearance Prices

Pasadena FURNITURE CO.
532-42 East Colorado Street.

Entire Line of Antique and Semi-Antique Oriental Rugs at Radical Reductions

NEBRASKA LISTS ITS ILLITERACY

Census Report Challenged by Women's Clubs

Unofficial Survey Cuts Total Number in Half

Volunteer Inquiry Results Not Taken Seriously

BY FREDERIC J. HASKIN

WASHINGTON, Feb. 20. (Exclusive) Illiteracy statistics compiled by the Bureau of the Census have been challenged as to their accuracy, the implication being that as a nation we are not as ignorant as we have officially rated ourselves.

The only complaint heard thus far comes from one State—Nebraska—where a survey and recount were made at the instance of club women. This was initiated as a part of the nation-wide campaign which the General Federation of Women's Clubs is waging to eradicate illiteracy, the first move in the campaign being to make State surveys to determine how much illiteracy there is to eliminate.

STATE SURVEY

"The State of Nebraska has made a notable contribution to the eradication of illiteracy by making a survey of the State by counties in order to determine how correct was the count made by the Census Bureau," says the statement issued at General Federation headquarters. "A committee was appointed to make a survey with Mrs. Paul C. Perryman, president of the Nebraska Federation of Women's Clubs, as chairman. Other members of the committee were John M. Matson, State superintendent of public instruction; J. H. Beveridge, superintendent of the Omaha city schools; M. C. Lefler, superintendent of the Lincoln schools; Mrs. P. T. McGerr, representing the Parent-Teacher Association; Dr. Jenny Callfas, member of the Board of Education; Mrs. Edgar B. Penny of the Nebraska federation.

"Committees were appointed in every county composed of school officials, members of women's clubs, the American Legion and other organizations; some county officials and others chosen by these appointed members."

In thus detailing how these committees were created and their personnel, the showing is made that every precaution was taken to insure a careful survey. Accordingly, it is contended that the findings disclosed by the survey should carry great weight and that when the Census Bureau figures are challenged somebody should sit up and take notice.

And the Nebraska disclosures, as reported here in Washington, certainly give the Census Bureau a black eye:

"Lists of names of all illiterates were secured from the Census Bureau in counties in which the number did not tally with that reported by the bureau and these names were investigated. Instead of the 13,784 as listed by the Census Bureau, the actual count resulted in only 6592.

"In one county among twenty-one of those listed as illiterates were found several college graduates. In another where 110 were said to reside twenty-eight of that number were found to be educated people, some of them able to read and write in three languages. Not a single county was surveyed that did not have more on the census lists than had ever existed in the county.

"Counting all the feeble-minded in institutions, Indians, aliens and colored illiterates, the count was many thousands lower than the census report."

CENSUS BUREAU SILENT

No official notice of this attack has been taken by the Census Bureau and no formal reply has been issued. Unofficially it is stated, however, and with some vehemence, that facts have not been adduced to justify the Nebraska assault on the integrity of the bureau's statistics, but that on the contrary, the manner in which the Nebraska survey was conducted made it inevitable that it would have a far higher percentage of errors than could possibly creep into the enumeration made by the bureau.

The only chance for error in census reports is through a mistake made by the enumerator or by the clerk who punches the card on which the data gathered by the enumerators are compiled. Errors do creep in in this way, but past experience has indicated that they are on the whole few and far between.

The enumerators, even if not given a long training course, speedily learn just what information they want, how to get it, and how to record it, and furthermore they are making a business of their work. It is what they are paid for. They are not taking on the work as their contribution to a social movement and doing it at odd moments of an otherwise active life. Nor have the enumerators any personal interest or community or State pride in the showing made by their reports. Hence, according to the unofficial spokesman of the bureau, in the matter of accuracy, it is a far safer bet to back the enumerators.

At the same time, it is pointed out, there are several perfectly sound reasons why there might be discrepancies between an enumeration of illiterates made seven years ago and a recount that has just been concluded. In any one county or community there could easily be a wide difference in the number of illiterates in 1920 and in 1927. A large percentage of the illiterates enumerated by the census takers may have died or moved away. Some of them may even have removed themselves from the illiteracy class by learning to read and write.

As to the idea that college graduates could have been listed as illiterates, it is said here that the possibility of that having happened is so remote that it is idle to answer that charge. But it is admitted that such a thing might appear to have happened through a confusion of names. For instance, there may have been only one John Jones in a community seven years ago, who was an illiterate and listed as such. Today a recount might show that again there is but one John Jones in that community, but that he is a college graduate. The obvious answer is that the first John Jones has died or removed from that community, and that the second one is not the one listed by the census.

Those who have seen the elaborate printed forms that must be filled out by the enumerators will find it difficult to believe that they can record and report very much misinformation. In fact it would appear more difficult for them to make mistakes than to be accurate. So much detailed information has to be entered on the sheets in relation to each person listed that the likelihood of confusing the data for two persons is exceedingly small. And the persons are not listed alphabetically.

BALZAC CAUSED PRINTERS' NIGHTMARE

Novelist Virtually Rewrote Volume Already in Type

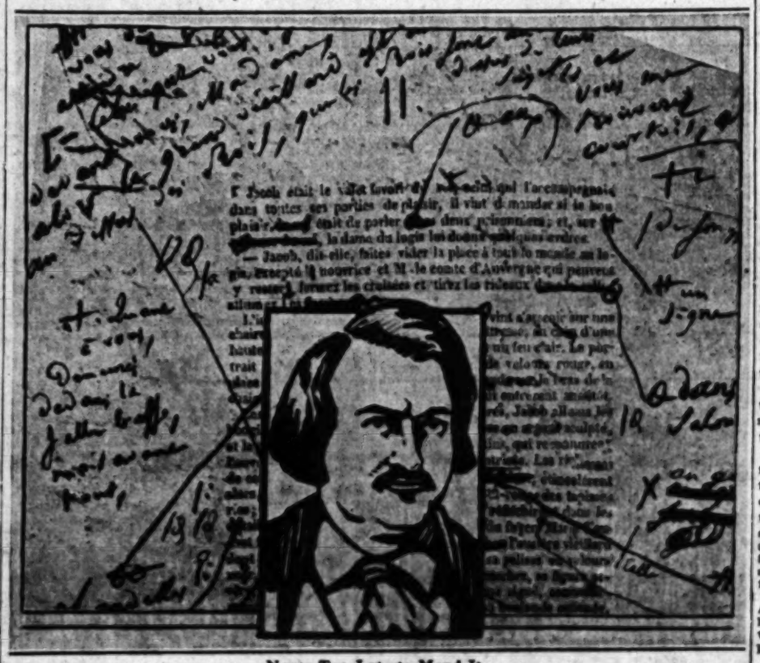

Never Too Late to Mend It

Page from Balzac's proof sheets, showing that the noted novelist virtually rewrote his work after it had been set into type. The printed sheet served as a spur to Balzac's imagination, students of his work believe.

CHICAGO, Feb. 20. (AP)—The printer of Balzac into type had his troubles.

The University of Chicago has obtained a set of the novelist's proof sheets of part of "Sur Catherine De Medicis," and they look like a cartoonist's idea of a compositor's nightmare.

Balzac virtually rewrote his work after it had been set into type, and every proof sheet is covered with a painstaking and bewildering, scarcely legible array of marks in the novelist's hand-writing.

The printed sheet acted as a spur to his imagination, students of his work believe. He not only made typographical corrections, but erased, substituted and added to his original document. In one instance he wove four fresh pages of manuscript into the work.

The practice, it is recorded, helped considerably to impoverish both the novelist and his worried printer.

The proofs are contained in a volume as large as an atlas, presented by Balzac to a former schoolmate, Albert Marchand of Tours. It remained in Tours until it was brought to the United States by a collector in 1920.

It is a rare volume, for most of Balzac's proof sheets have been destroyed. The university acquired it largely through the generosity of Miss Shirley Farr, o fthe class of 1906.

Dog City's Hero After Rescuing Baby From Fire

BUENOS AIRES, Feb. 20. (Exclusive)—A huge Newfoundland dog suddenly appeared on the scene of a disastrous city fire, rushed past the battling firemen into the dense smoke, issuing from the inner room of the building and reappeared shortly afterward with a semiasphyxiated baby in his jaws.

Efforts to discover the identity of the "hero dog" and identify the owner so far have been without avail. After saving the child's life the dog attached himself to one of the rescuers, who took him on a round of the newspaper offices and police and fire brigade headquarters to receive the respectful homage of the officials and enthusiastic public.

Meanwhile, a hue and cry has commenced for the discovery of the dog's owner. A movement has been started to present a gold medal to the hero dog who has succeeded in captivating public fancy to an extraordinary degree.

SAFE PRISONERS FREED

Bank Workers Herded Into Vault by Robbers, Released by Police

CLEVELAND, Feb. 20. (AP)—Seven employees and officers of the Star Elevator Company were rescued from a vault into which they were herded by robbers, when F. W. Blazy, president of the company, tapped out safe-combination numbers to police officers outside.

The three robbers had locked up the men after obtaining $650. A workman witnessed the robbery and summoned police.

Police tonight arrested the robbers and announced that a confession had been obtained and part of the money recovered.

SUICIDE TRIAL LAID TO WIFE DESERTION

SAN FRANCISCO, Feb. 20. (Exclusive)—Chauncey G. Brooks, 38 years of age, a garage owner of 1107 Washington Boulevard, Venice, made an unsuccessful attempt at suicide in a hotel room here this afternoon. He was found unconscious by hotel attaches after he had swallowed poison and was taken to the Central Emergency Hospital. Responding quickly to first-aid treatment, Brooks told physicians he was despondent because his wife had left him, taking their two children with her.

ACTOR CHARGES FRIEND WITH DEFRAUDING HIM

SAN FRANCISCO, Feb. 20 (Exclusive)—"Fraud by wire" is the charge Frank McCandless, actor, made today against his former roommate, G. W. Woolin, also an actor, in a message received here from Butte, Mont., and turned over to police. McCandless said Woolin had obtained money by wire from Mrs. McCandless in Lincoln, Neb., by signing her husband's name to telegrams demanding money. He asked the telegraph company not to accept any more requests of the same nature.

STATE BREAKFASTS SIMPLE

But Invitations to White House Always Arouse Capitol's Curiosity as to Conversation Topic

WASHINGTON, Feb. 20. (Exclusive)—When President Coolidge invites Senators, Congressmen and members of his Cabinet to breakfast, official Washington buzzes with question and conjecture as to the subject of discussion at the table. Farm relief, water power, tax legislation, the tariff, Mexico, China? What do they talk about?

Sometimes nothing of general interest, according to some of the men who have breakfasted with the President at the White House.

President Coolidge is very punctual. That has always been a habit of his. Senators and Congressmen are not required to be at their desks early in the morning. A few of them are, but most of them are not.

BEGIN PROMPTLY

White House breakfasts begin at 8:30 a.m.—sharp. Be there or miss the first course, is the unspoken mandate. The guests are there.

Of course, the first thing to be considered is the food.

Generally the menu is something like this: Fruit, cereal, wheat cakes and sausage, eggs, toast and coffee. For a time the President stopped eating cakes and sausages at the doctor's suggestion, but they were always there for his breakfast companions.

One member of Congress, who attended the most recent of these affairs, in speaking after it said:

"A White House clerk called my secretary one afternoon and delivered the invitation for breakfast the next morning. I had a date for golf, but that had to be broken. It was not long after Mr. Coolidge had reiterated his pleas for economy, and we all expected a lively discussion.

"We talked about everything in the world except economy. The President just listened. He didn't say a word. Once in a while he would smile at some particularly witty remark.

"Finally we all got up to go. The President bade us good-by and we never did find out if we had been asked to breakfast for any particular reason."

ALWAYS A PURPOSE

But these guests still insist there is a purpose in the informal breakfasts at the executive mansion. Naturally, current legislative and political movements are discussed.

The President lets his guests guess what his reasons for the gathering are. Generally these Senators and Congressmen come away from the White House with a muddled idea of what it was all about.

"I guess he just wanted to hear us talk," said one of these men who had been quite a frequent guest at these breakfasts.

Bones of Slain Farmer Found in Deep Grave

OSHKOSH (Neb.) Feb. 20. (AP) With the bones of Frank Boyer disinterred from his fourteen-year-old grave after thirty-six hours' digging in the desolate sandhills of his abandoned ranch, Garden county authorities tonight planned action against his widow, Minnie Boyer, and her common-law husband and nephew of the slain man, Henry Boyer.

The two will be charged with being accessories to murder, which, they confessed at Kearney, Neb., last week, was committed by Henry's brother, Thomas, now dead. County Attorney Dutton said charges probably will be filed tomorrow.

Mrs. Boyer, who lived with Henry from the night they helped Thomas bury the body "fourteen feet deep" in 1913, and raised six children with him as his common-law wife, was held in a rooming house here owing to inadequate facilities at the County Jail.

HUGE GAMBLING RAID NETS 124 PRISONERS

SACRAMENTO, Feb. 20. (AP)—A gambling raid of the largest magnitude in recent Yolo county history at Broderick early today resulted in the arrest of 124 men on gambling charges, the collection of $1600 in fines at Woodland and seizure of gambling equipment valued at $8000. Three thousand dollars in table stakes was returned after fines had been paid.

GASOLINE IGNITES

GLENDALE, Feb. 20.—V. E. Cress, 1017 Allen avenue, was burned on the legs and arms today when gasoline, which he was using to clean clothes in the vicinity of a water heater, became ignited. The back porch of his home was slightly damaged by fire.

RAIDS GIVE AUTO-THEFT RING CLEWS

Nevada Officials Believe Cars Stolen in California Sold at Goldfield

TONOPAH (Nev.) Feb. 20. (AP)—Nevada and Federal officials tonight believed that operations of a ring which had been disposing of automobiles stolen in California over a period of eight years had been uncovered through a series of raids in Goldfield. Eight machines sold there recently have been seized as stolen property, and thirty more were listed for seizure when the owners returned to town.

W. H. Braden, owner of the Central Garage there and regarded as one of the town's leading business men, left a week ago after receiving reports that California license officers were investigating the title of a machine bought in Goldfield by E. W. Larson, of the Sugarman Iron and Metals Company. Federal officers have been hunting Braden, who also sold automobiles to the Sheriff and his chief deputy at Goldfield.

Merton Britt, San Francisco, and C. B. Winstead, Los Angeles, Federal automobile experts, arrived here last week to conduct the investigation. The Sheriff announced today that he believed the ring shipping automobiles here had been operating on a national basis. He expected several arrests.

COTTON UP TEN POINTS AT CLOSING

Trade Interests Maintain Price Throughout Week; Farm-Aid Veto Expected

NEW YORK, Feb. 20. (Exclusive)—The market has been held up throughout the week by good support from local and southern trade bulls. Liverpool's firmness, sentiment, large exports and the sentimental influence of Congress passing the McNary-Haugen farm-relief bill. Outside interest from investment or speculative buying has, however, continued on a very limited scale. In fact, most of the daily trading remains confined to trade interest and the shifting in and out operations of the professional trading element principally here and in the South.

March contracts closed yesterday around 13.97@c; May, 14.12½c; July, 14.37@c, and October of the next crop 14.58c. These prices are up 19 points from last Saturday's closing quotations. They are within about 10 points of the highest prices reached in the bull movement of the last several weeks, when March sold at 14c; May, 14.25c; July, 14.48c, and October, 14.68c.

These prices represented a maximum of about 228 points from the lowest quotations reached December 6, or the equivalent of about $11 a bale advance from that level. This is considered enough for present conditions, with the President likely to veto the McNary-Haugen bill. The only difference in this bill from practically the same measure which Congress refused to pass a year ago is that it includes besides grain, hog products, cotton, tobacco and rice. The provision it makes for the government to buy up the surpluses of such crops produced and dispose of them even at a loss, and make up such losses through collections of an equalization fee, are economically unsound, besides which the principle involved is considered unconstitutional.

This makes it appear to the cotton trade that the President will be compelled to veto the measure as soon as it reaches him, and that there will be some reactionary movements in the market from this event in contrast with the recent speculative buying. It is not believed, however, the market will have any important break. This is principally the reason American mill consumption is now running at a rate that is likely to make the total for the year go over 7,500,000 bales and the export movement approximate 11,000,000 bales from the year against the previous highest record of about 10,000,000 bales during the season of 1911-12. Such heavy totals would leave a smaller surplus to be carried over by southern merchants and banks and by speculators on bank loans into the new-crop season than the trade expected up to two months ago.

The amount of the crop brought into sight from August 1 to date is now a little over 15,000,000 bales, against 12,500,000 the same time last year. Of this the world's spinners' takings, exclusive of such crops produced and disposed of total 10,282,000 bales, against 9,584,000 last year. This includes total exports of 7,013,000 bales from August 1 to date, against 6,650,000 the same time last year. The present world's visible supply of all kinds of cotton is 8,761,000 bales, against 6,650,000 a year ago, of which total 7,841,000 bales are of American product, against 5,984,000 at this time last year.

To Stop a Cold in One Day

Take LAXATIVE BROMO QUININE Tablets. The Safe and Proven Remedy. (The First and Original Cold and Grip Tablet.) Signature of E. W. Grove on the box. 30c.

MEXICAN CHIEF'S DAUGHTER WEDS

Mystery Surrounds Marriage of Natalie Calles

Civil Ceremony Alone Told in Papers' Reports

Perfunctory Invitation Sent American Embassy

MEXICO CITY, Feb. 20. (AP)—President Calles's youngest daughter, Natalie Elias Calles, was married in Chapultepec Castle last night to Carlos Herrera, a young government employee, by a civil ceremony. If any religious ceremony was performed by a Catholic priest, as had been predicted, the President has succeeded in keeping that fact a secret from the public.

Every Mexico City newspaper says that the wedding was by "civil" ceremony and carefully avoids saying anything about a religious ceremony.

No newspaper representatives were invited to the wedding and nobody from the American Embassy attended. One invitation only, addressed merely "American Ambassador" was sent to the United States Embassy, and since this did not include Mrs. Sheffield or any other of the officials and their wives, there appeared nothing else to do but stay away.

Furthermore, the invitation to the Ambassador, which did not mention his name, failed to state the time of the wedding, which therefore was problematical.

President Calles let the newspapers know authoritatively, although not directly, that he "wanted nothing said about the matter" and it was assumed that he had reference to the nature of the ceremony. The papers refrained from hint of speculation.

The groom and bride declined to discuss their marriage, but it is known that the bride, who is a Catholic, expected to have a priest officiate.

AUTO OUTPUT DROPS

January Production Below Years Ago, But Gains Over December

WASHINGTON, Feb. 20. (AP)—January production in the United States amounted to 294,130 vehicles, as compared with 302,741 in January last year, the Commerce Department reported today, listing production as 196,973 passenger cars, and 97,157 trucks and commercial vehicles.

Though the 1927 production has so far been below 1926 totals, the January produciton was well above that of December, in which month 137,381 passenger cars and 28,481 trucks and commercial vehicles were turned out.

SALT LAKE WATCHES MOVING OF MILLIONS

SALT LAKE CITY, Feb. 20. (AP)—Guarded by marines and city police $12,800,000 in currency, coin and securities was moved several blocks through the city's streets yesterday. The local branch of the Federal Reserve Bank opens for business in its new $400,000 home tomorrow. The fortune included $8,000,000 in securities, $4,000,000 in currency and $800,000 in coin. The latter weighed approximately nine tons.

Finder of Huge Nuggets Given Verdict in Suit

WICHITA (Kan.) Feb. 20. (AP) — A jury in District Court returned a verdict in favor of Frank Smith of San Francisco, who had brought suit against his old prospecting "buddy," Earl R. Brown, for the possession of about $5000 worth of jewels and other valuables in a safe deposit box of a local bank.

Smith contended the jewels were a collateral for two large gold nuggets he had found in the Klondike region when the two men were prospecting partners in the late nineties. He had loaned them to Brown to be used in his automobile business at Fort Worth, Tex.

When Brown's business went bankrupt and he became a helpless paralytic the nuggets were sold. Brown is in a local Masonic home.

One of the nuggets was considered the second largest ever found in Alaska.

Workers of the Bahamas have banded together in a demand for a minimum wage of $1.75 a day instead of $1.25 as before, skilled workers demanding even greater increases.

Steamships

STEAMSHIP SAILINGS

SAN DIEGO
$4.50 One Way $6.00 Round Trip
S. S. ADMIRAL FISKE
5 P.M. MONDAY
S.S. DOROTHY ALEXANDER
10 P.M. TUESDAY

San Francisco $14 up
ADMIRAL FISKE
11 A.M. WEDNESDAY

Seattle-Victoria
DOROTHY ALEXANDER
11 A.M. THURSDAY
$47.00 up

Portland
S.S. ADMIRAL FISKE
11 A.M. WEDNESDAY
$36.00 up

361 W. 5TH. PHONE
315 SO. SPRING. TR. 3951

PACIFIC S.S. CO.
THE ADMIRAL LINE

SPECIAL SAILING SCHEDULE
TO AND FROM
SAN DIEGO TODAY
S. S. Yale sails at 4 p.m. from Wilmington, arriving in San Diego at 9 p.m. Returns sailing S. S. Yale leaves San Diego Tuesday at 9 a.m., arriving in Los Angeles at 2 p.m., sailing north to San Francisco at 4 p.m. Tuesday.
Low one-way and round-trip fares. Boat train leaves P. E. Station one hour before each sailing.
LOS ANGELES STEAMSHIP CO.
720 So. Broadway
Tel. VAndike 2411
6922 Hollywood Blvd.
Tel. GLadstone 5068

MEDITERRANEAN SPRING CRUISE
Sailing
March 29 - "S.S. Carinthia"
Visiting fascinating and out of the way places.
Ajaccio in Corsica, Valletta in Malta, Palermo in Sicily, Ragusa and Cattaro on the Dalmatian Coast, Constantine inland in North Africa . . . unusual features offered only by this cruise.
All essential places — on this newest Cunarder
Madeira; Gibraltar; Cadiz and Seville in Spain; Algeria; Tunisia; Constantinople; Greece; Naples, Pompeii and Capri in Italy; the Riviera . . . (except Egypt and the Holy Land) this cruise covers the entire Mediterranean. Four weeks to Naples — 38 days to Southampton. Rates $725 & upward.
An Ideal Prelude to a Summer Abroad.
Send for "the Spring Mediterranean"
Raymond & Whitcomb Co.
632 West Fifth Street, Los Angeles
Tel. TRinity 3707

CHEAPER THAN STAYING AT HOME
$1050.25 Around the World
Personally conducted by Mr. and Mrs. D. F. Robertson. Leaving Los Angeles, Feb. 25—S.S. Pres. Pierce, 22,000 tons. March 5—S.S. Pres. Polk, 22,000 tons—and weekly thereafter. Rate includes outside rooms, beds not berths. Passports arranged. Send for literature.
Honolulu — Europe — Alaska — Panama
WE ARE AGENTS FOR ALL LINES AND CRUISES
D. F. Robertson Travel Bureau
VA. 7915. 715-16 Hibernian Bldg. 4th and Spring Los Angeles

DENVER & RIO GRANDE WESTERN
Royal Gorge Route
Via Salt Lake and Denver to All Eastern Points
IT COSTS NO MORE
514 Central Bldg., 108 W. 6th St. VAndike 8330

EUROPE 1927 Book Now and Secure Good Rooms
Agents for All Steamship Lines
WORLD-WIDE TRAVEL BUREAU
TUcker 2813. 605 So. Grand Ave.

PECK-JUDAH
REPRESENTING THE HOTELS & RESORTS of Southern California
Reservations Without Charge.
740 So. HILL ST.

Los Angeles Hotels
New Hotel Rosslyn and Annex
FIREPROOF.—1100 ROOMS
Largest Popular Price Hotel in the West. Free Bus to and from Depots.
HAAS BROS., Props. FIFTH AND MAIN STREETS.

The Times Free Information and Resort Bureaus
MAIN OFFICE—CORNER FIRST AND BROADWAY
are for the accommodation and benefit of persons seeking information regarding travel, desirable hotels and rest, recreation and camping resorts in the mountains. Particulars are furnished by competent attendants or correspondence to the general public regarding rates and accommodations of steamship lines, hotels and pleasure and health resorts. Railroad and transportation literature are kept on hand for immediate distribution. This service is absolutely free.
Make Your Resort and Hotel RESERVATION
FREE OF CHARGE AT THE
Times Information and Resort Bureau, Times Bldg., Main at First
or at The Times Branch Office, Information and Resort Bureau
621 South Spring St. Telephone MEtropolitan 8811

"Direct-U"
Have you had difficulty in finding some particular information you had to hunt from store to store to find something you had to buy? The Times has established a new department, called "Direct-U," which has collected data about thousands upon thousands of topics, places, events and stands ready to tell you just where you can find the thing you want. The Times is glad to help its readers and advertisers through this service—so make free use of it—there is no charge, of course.
All you need do is phone the Los Angeles Times, MEtropolitan 8811, and ask for "Direct-U" Department.

Resorts

Guenther's MURRIETA
MINERAL HOT SPRINGS
(On Inland Route to San Diego)
MURRIETA, CALIF.
"GO to MURRIETA"
Read open via Foothill Boulevard by way of Riverside to Elsinore Lake Elsinore, then around Lake Elsinore to Murrieta

'ROAD IS OPEN TO GILMAN'S RELIEF HOT SPRINGS
Take Foothill Boulevard to Euclid Avenue, Ontario. Bus to Gilman's Hot Springs Plan, $6.50 per day and up. Calabasas rent is a most popular person. Steam heat and running water in all rooms. Mud or Mineral Steam Baths for Colds, Etc. Dr. A. E. Wise, Director. Motor Transit Stages direct to Gilman's. Information at office or phone Gilman Hot Springs, San Jacinto 6811.

CATALINA IS CALL
Hotel St. Catherine, Avalon, Catalina Island. Tyrolean, old Island type, rooms with or without baths. Rates $3 & $4 per day. $18 & $21 per week. Special rates for parties. Write for booklet. Phone Wilmington 1, L. A. 6-1125. Bus leaves Pacific Electric Station, Los Angeles, at 8:30 a.m. daily. Connects with steamer leaving Wilmington at 10:30 a.m. daily. Fare $5.25 round trip. Bus and steamer service is absolutely free. Reservations may be made at Pacific Electric Station, Los Angeles, or Wilmington. Steamer leaves Avalon at 2:30 p.m. daily. Fare $2.50 one way. Bus and Steamer Service. TICKETS, 101 P. E. BLDG., L. A. PH. TU. 3400 "To All the World Via Los Angeles"

SNOW AT LAKE ARROWHEAD
Now operating at Lake Arrowhead Club which is open all winter. Lake Arrowhead is only 2 hours' drive over mountain paved highway. Special low day excursion rates. Information and reservations at Hays Building, Telephone VA. 6028. L. E. HAAS, Manager.

Santa Monica Hotels

Main Hotel Building
MIRAMAR
WHERE WILSHIRE BLVD. MEETS THE OCEAN
SANTA MONICA
EXCELLENT MEALS
A SHORT RIDE BY MOTOR OR TRAM
HOTEL AND APARTMENTS

Steamships
$318.72 California to Europe and return
The new popular way to Europe and the greatest vacation value anywhere. Price includes summer rail fares from most points in California to Montreal and return with stopovers at all points, also steamship fares, tourist cabin to British ports and return via Canadian Pacific-St. Lawrence short, scenic route. Corresponding low fares to Continental ports. Space previously used for second class on the famous "Empress" is now open to tourist cabin passengers. Personally conducted all-expense tour of England, Holland, Belgium and France for $215 more, 30 others of varied choices including deluxe "Empress" tours of 6 countries, $1500. Improved accommodations, elaborate menus, collegiate orchestra. A thousand miles down the smooth St. Lawrence, only 4 days open sea.
Canadian Pacific Express Traveler's Cheques Good the World Over
Convenient direct service to Ireland—no transfers.
Canadian Pacific
W. McELROY
General Agent Passenger Department
621 S. Grand, Los Angeles, TRinity 3258

"SUNSHINE BELT TO THE ORIENT"

To the ORIENT and Round the World
President Liner leaves every week from Los Angeles Harbor
DOLLAR STEAMSHIP LINE
604 West 6th Street
LOS ANGELES, CALIF.
TRinity 4900

SUPER-EXPRESS LINERS
HARVARD and YALE
Sailings
To San Francisco
To San Diego
Los Angeles Steamship Company
317 S. Broadway
Tel. VAndike 2411
6922 Hollywood Blvd.
Tel. GLadstone 5068

Off to the Island Paradise
HAWAII
—aboard a holiday liner for the land of the long smile—the land of play! One week in Honolulu on tours in and about the islands—a week of enchantment and then back to the mainland. Sailings from San Francisco every 10 days. Rates $323.50 and up—including all shore excursions and meals and berth aboard ship. Ask for booklet.
Los Angeles Steamship Company
317 S. Broadway
Tel. VAndike 2411
6922 Hollywood Blvd.
Tel. GLadstone 5068

Men's Valet Service
A specialized cleaning and pressing service that restores the original styling and shape which men's suits possessed when new. Also cleaning, shaping and blocking of men's hats.
Call your husband's or father's attention to this modern Valet service.
Branches
Los Angeles
Ocean Park
Pier Avenue
Hermosa Beach
Short Railroad
Depot

he Times
Information
Resort Bureaus
CORNER FIRST AND BROADWAY
and benefit of persons seeking information
rest, recreation and recuperation at the seashore
are furnished by competent attendants and by
authorities in various all other in California. Also
public regarding rates and attractions of resorts,
pleasure and health resorts. Descriptive circulars
e kept on hand for inspection and distribution.
RESERVATIONS
OFFICE OF CHARGE AT THE
Resort Bureau, Times Bldg., Bdwy. at First
anch Office, Information and Resort Bureau,
ring St. Telephone MEtropolitan 0700.
Direct-U"
to finding some particular advertised product
to store to find something you had some idea
made a new department, called "Direct-U",
upon thousands of trade-named (advertised)
ll you just where you can find the thing you need,
elp its readers and advertisers through this bureau
there is no charge, of course.
the Los Angeles Times—MEtropolitan 0700.
Resorts
"GO to MURRIETA"
For Health, Rest and Recreation. Now 18-room Hotel
completed at CALIFORNIA'S GREATEST HEALTH
SPOT, Murrieta, Cal., where health-giving qualities
Murrieta Hot Springs are blended in perfect
combination to surpass all others in California. Only
one hour direct to Springs. For further information
"Times" Resort Bureau. Reservations made only from
Springs direct.
ll Boulevard by way of Riverside to Perris
round Lake Elsinore to Murrieta Hot Springs
OAD IS OPEN TO
'S RELIEF HOT SPRINGS
Santa Ana, Orchards, then via Riverside and Perris
day and up. Cafeteria and 3 in curio display
and resuming weather in cafe rooms. Rates
Baths for Guests, Etc. Dr. A. S. Walen, Manager
Stages direct to Gilman's. Information at Resort
Springs, San Jacinto 5811.
INA IS CALLING
and St. Catherine, Aquarium also, Hotel
Venice, European, and Inland Villa, European.
cars, rolls 10 a.m. daily. Boat trips to
A. Main, L. A., at 9 a.m. daily. Boat trips to
m, Tea and Three Day Excursions.
KETS, 593 P. E. BLDG., L. A. PH. TR. 3000
"To All the World Its Trip Like This"
AKE ARROWHEAD Lake Arrowhead Lodge
Club which is open all winter. Lake Arrowhead Lodge
rates $15.50 including all expenses. Make
L. K. NOAH, Managing Director.
anta Monica Hotels
THE MIRAMAR
WHERE WILSHIRE BLVD. MEETS THE OCEAN
SANTA MONICA
EXCELLENT MEALS
Breakfast 75c, Lunch $1.00,
Dinners $1.50—Daily 6 to 8.
SUNDAY DINNER, $1.50
12:30 to 2:30 and 6 to 8.
AFTERNOON TEA—SPECIAL DINNERS
BANQUETS—DANCES—CARD PARTIES
ETC.
A SHORT RIDE BY MOTOR OR TROLLEY
HOTEL AND APARTMENTS
Boone Riley, Manager.
Steamships
SUPER-EXPRESS LINERS
HARVARD and YALE
Sailings
To San Francisco
Every Tuesday, Thursday, Friday and Sunday from Los Angeles Harbor at 4 p.m.
To San Diego
Every Wednesday, Thursday, Saturday and Sunday, leaving Los Angeles Harbor at 3 p.m.
Low One-Way and Round Trip Fares
Boat train leaves P. E. depot, 3rd Angeles, one hour before sailing.
LOS ANGELES-HAWAII
S.S. "City of Los Angeles"
Sails Saturday, Feb. 26
Los Angeles Steamship Company
317 S. Spring Street
Tel. VAndike 3411
6723 Hollywood Blvd.
Tel. GLadstone 3505
Off to the Island Paradise
HAWAII
—aboard a holiday liner sailing straight to the South Seas land of play! Come spend a month or more in this land of enchantment and charm.
S. S. "City of Los Angeles"
Flagship of a Splendidly Serviced Fleet
Sails
Saturday, Feb. 26
Inclusive 3-Week Tours $323.50 and up—according to steamship and hotel accommodations selected and the desired steamship sailing is available.
One-way trip Los Angeles to Honolulu—$120 and up
LOS ANGELES STEAMSHIP CO.
730 South Broadway
Tel. VAndike 3411
6723 Hollywood Blvd.
Tel. GLadstone 3505

SUICIDE ANALYZED

Give Views on Killing Selves

Causes Blamed by Colleges

Says Suggestion Factor

Feb. 20. (AP)—Youth-discouragement of a spiritual hope and lack of ... as given by educators as general condition underlying ... student suicides, in a ... the Evening Post. Practically ... demonstrated the term ... of exaggeration.

... to a telegram from ... views given by these ...

... Pittenger, University of ... It ... attempts to generalize ... in these signs that the ... thinking, particularly ... appeared by confirmation, ... seriously and hu... other realities, to say ... confusion, too lightly, ... students of youth.

... Hodgson, University of ... were in it. It is believed, ... Hodgson, the youth ... intensified, bemoiled, ... and bemused, the result ... consideration and a ... fears for new and multi... of thrills and emotion...

... Gardner, president of ... University: If there is ... it is undoubtedly due ... attention given in daily ... by children and serv... and to the pub... to emotional out... an escape to be en...

... Brown University of ... abnormal ... mental states, some ... high schools or attend ... and college age ... to account for all that ...

... Gardner, Ohio State ... cent of suicide in the ... country. I have no ... to talk about what hap...

... CAUSE

... (Ind.) Feb. 20. (AP) ... the chief cause of the ... among college and

LENS LOVELINESS LAWS LAID

Beware of Fashions Betraying Your Age in Later Years and Never Have Your Picture Taken When Tired, Magazine Warns Women

BERLIN, Feb. 20. (AP)—Don't pose archly with a romantic upward look, and beware lest the style of the clothes that you wear give away your age, are among the twelve rules laid down for women about to have their photographs taken, by the Berlin Woman Magazine, Aus Dem Reiche Der Frau. Here are the rules:

(1.) Never have your full figure taken lest the fashion of your dress gives away your age at some future date.

(2.) For the same reason, never have your hair dressed in any characteristic or conspicuous style and, if wearing a hat, select one that might be appropriate for most any fashion.

(3.) Don't have your hair done otherwise than usual.

(4.) Before going to the photographer rehearse at your leisure before a mirror the most becoming pose with the additional use of a hand-mirror.

(5.) When selecting your gown remember that most colors produce a different effect in a photograph than in nature.

(6.) Blonds may wear white, sky-blue, rose or dark blue, white brunets should chose darker gowns. It also must be borne in mind that scarlet, amber and orange appear as dark gray, dark brown and even black on a photograph.

(7.) Look pleasant to the verge of a discreet smile.

(8.) Consider the color of your hair and remember that a feeling of general well-being is an important adjunct to a picture.

(9.) At the slightest indisposition, with the resulting look of fatigue about the eyes, don't hesitate to postpone your visit to the photographer.

(10.) Never fail to ask the photographer's advice about the color of your gown.

(11.) To appear as natural as possible, refrain from all affected posing.

(12.) Also avoid assuming the much-mooted romantic upward look and the frequently seen ingenuine expression, both of which are apt to appear ridiculous in a picture.

high-school students, but an important contributing factor is the modern civilization which guards the individual from facing problems of self-preservation, according to Dr. C. S. Smoddy of the psychology department, Indiana University.

Too much excitement and overindulgence excites the unstable, unsocial and discouraged individual, and because somebody else takes their life, he takes his, Dr. Smoddy said. The psychologist declares no particular school condition is responsible for suicide increases. Worry over grades does not affect the normal student, he declared.

COAL GAS FATAL TO TWO STOWAWAYS

NEW YORK, Feb. 20. (AP)—Two of five stowaways in the coal bunkers of the White Star liner Adriatic died of coal gas on the way from Naples to Gibbraltar, officials of the Adriatic said on her arrival here today. The bodies were buried at sea. The three remaining stowaways were turned over to agents at Gibraltar and taken back to Italy.

REDS THAWING OUT MOSCOW

WARSAW (Poland) Feb. 20. (Exclusive)—Moscow has resumed telephonic touch with the bourgeois world. It is now possible to telephone Moscow from Warsaw.

CUBA ASKS NO LOANS

Object of Machado's Visit to Invite President Coolidge, Says Official

HAVANA (Cuba) Feb. 20. (AP)—Secretary of State Martinez y Ortiz denied published reports that the purpose of President Machado's forthcoming visit to the United States is to arrange a loan of $200,000,000 to consolidate the Cuban debt. The administration, he said, holds fast to its decision to contract no loans.

The definite object of President Machado's visit is to invite President Coolidge and Secretary of State Kellogg to the Pan-American Conference at Havana in 1928, it was stated.

PLOT TO WRECK FLYER REVEALED BY COUPLING

COLUMBIA CITY (Ind.) Feb. 20. (AP)—A rusty, broken piece of coupling knuckle wedged into a frog switch here caused Pennsylvania Railroad detectives to believe that the wreck of twenty-six freight cars here Friday night was the result of a plot to wreck the Pennsylvania Special No. 2, crack train from Chicago to New York. The loss is estimated as high as $400,000.

HAWAIIAN PARK TO BE IMPROVED

Many Cottages and Addition to Hotel Planned

National Reserve Contains Active Volcano

Museum to Show Seismograph on Small Scale

HILO (T. H.) Feb. 20. (Exclusive) A three-fold program that will make of the Hawaii National Park a great playground for people of small means, moderate fortune and wealth has been formulated by Dan R. Hull, chief landscape engineer of the National Park Service.

The plans for Hawaii perfected by Mr. Hull include small cottages for people who wish to "camp" in the park, the extension of the present Volcano House Hotel for people of moderate income, and the building of a de luxe addition to the hotel for well-to-do tourists and island residents.

Hawaii National Park, an area of several thousand acres, contains the active Kilauea volcano, the famous "fern forest," the bird forest," petrified trees, lava tubes, and many other natural phenomena found only in volcanic regions. It also contains the volcano observatory, an important part of the recently formed department of volcanic research which is headed by Dr. T. A. Jaggar, representing the government.

Volcanics and all its related sciences are regarded as distinctive and interesting that the Federal service intends to build two "museum" instead of one as originally planned. One of these will contain a seismograph on a small scale, so that the one now at the observatory will not need to be disturbed by visitors.

A number of camp cottages have recently been completed in the park, but as these are five miles from the Volcano House they will be reserved for people who wish to "rough it" and for those who care for the life and social activity that centers around the hotel another group will be built near that resort.

In line with the park work it is planned to establish a community center, with a store, a gasoline station, and a public plaza for lectures and entertainment.

A new road that will be an extension to the highway down to the fire pit of Halemaumau, is also to be a part of the plan. Parties visiting the pit can then make a round trip back to the community center.

In addition to the recreational facilities for the public, the area also contains an extensive military and naval recreational camp, where soldiers and sailors from Schofield barracks and Pearl Harbor on Oahu may come for a brief stay. Hundreds of men take advantage of these camps for their leave of two weeks each year.

Mr. Hull's plans will be sent to Washington, and work on the various projects is expected to be under way in a short time.

Assembly grounds are being completed in Umatilla, Fla., for winter meetings of Baptist and other denominations.

LEARNED DOCTOR FAILS TO FIND GNOMES IN CALIFORNIA

BERKELEY, Feb. 20. (Exclusive)—Any one who has seen the golden little Spanish fairies, or the funny digger gnomes, or the nugget elves of California's secluded fields, coves and gulches may compare notes with Mathurin M. Dondo, a real doctor of philosophy, who lectures for the extension division of the University of California.

Dr. Dondo is well acquainted with the fairies of his native Britany, the Gaelic Peninsula of Northern France, but he complains that he has never seen a fairy in California. He has written an article in "The Spokesman" monthly bulletin of the University of California extension division, on "Fairies I Have Seen in Brittany," in which he sketches his acquaintance with the little people, but says he has seen only automobiles and real estate signs and tin cans and newspapers in California.

"MARY" POPULAR NAME IN GRANDMOTHER'S DAY

WASHINGTON, Feb. 20. (AP)—The "good old names" of grandmother's time are shown in the list of seventeen widows of veterans of the war of 1812 who are drawing government pension. The Marys lead, numbering four, as compared with three Emmas. There is one Lydia and one Lydia Ann. The others bear the names Arminia, Marion, Sarah, Mahala, Carolina, Catherina, Betty and Louisa.

Editor Picks Up Gold Nugget in Front of House

STOCKTON, Feb. 20. (Exclusive)—Streets of gold in California? Sure. After the recent heavy rainstorm in San Andreas, Calaveras county, which washed the streets thoroughly, George Treat, editor of a newspaper in that city, walking out of his front yard, noticed a glittering substance in the road and picked it up. It was a heart-shaped gold nugget, about a half-inch in diameter.

BISHOP'S RADIO TALK IN ESKIMO TONGUE

PITTSBURGH, Feb. 20. (AP)—The Eskimo language will be used by Bishop Alfred Turquetil next Saturday in addressing his friends above the Arctic Circle via the radio. The bishop, head of the Oblate Fathers, French missionaries to the Eskimos, will speak as the chief feature of KDKA's fourth special broadcast to the Arctic.

Adults Share in Boys' War About Bands of Burros

TONOPAH (Nev.) Feb. 20. (Exclusive)—Warfare starting between boys of Tonopah and Goldfield over ownership of bands of burros ranging the desert has spread to the adult population, and officials are trying to compose all differences before serious gun-play develops. Each camp charges the other with raiding the bands of "desert canaries" and stealing animals from rightful owners.

Thousands of burros formerly roaming the desert region between Tonopah and Goldfield have taken to the distant mountains, and the remaining animals are at a premium.

PHELPS DODGE GOOD PATRON OF ARIZONA

DOUGLAS (Ariz.) Feb. 20. (Exclusive)—During 1926 the Phelps Dodge Corporation bought Arizona products valued at $676,670, and including $300,000 worth of farm and range products.

An Organization Every Woman Should Know!

These Departments to Serve You

Rugs & Carpets
Oriental, Domestic, Carpets and Runners — scientifically cleaned, washed, dyed, mothproofed or repaired.

Drapes, Curtains
Cleaned, washed, dyed or repaired by experts.

Upholstery
Cleaned, or mothproofed.

Mothproofing
Special department for cyanide fumigation treatment, which assures elimination and destruction of moths from clothing and household effects.

Man's Valet Service
A qualified cleaning and pressing service that restores original styling and shape to men's suits possessed of wear. Also cleaning, shaping and blocking of men's hats.

Call your husband's or father's attention to this modern Valet service.

AUTHORITIES have often declared that women are the Nation's shrewdest shoppers. For women judge carefully the fabric and texture of each gown, wrap and fur. They insist on full value for each dollar that is spent.

But what of the maintenance and upkeep—the protection of this clothing investment? Does each woman choose her cleaner with the same discriminating care as used in the choice of her gowns? Does she intrust her clothing investment with an experienced, established, dependable firm with a record of proven success?

A Valuable Service

The CITY DYE WORKS has served particular Los Angeles women for over 26 years. Proof of their high quality service is reflected in the rapid growth of their organization—now the largest and most modern plant in the West.

Two hundred employees in fourteen separate specialized departments, all experts—true craftsmen in their line, are protecting the Clothing investment of Los Angeles men and women.

Over $50,000.00 has just been expended in new equipment and buildings, which places in operation a modern and even more complete service for the benefit of those who demand the best in cleaning and dyeing service. .

Cleaning—so essential in the "upkeep" of all garments and household effects, is administered scientifically at the City Dye Works Plant. Now, pure, specially distilled benzine—the most efficient cleaning fluid, is applied by experts in a specially built benzine room. Shrinkage is prevented, colors preserved, perspiration stains are taken out and the new original appearance of a garment is always restored.

To really know this organization is to use its service—a superior service that protects and beautifies all garments that women wear. Telephoning HUmbolt 0106 will bring an experienced representative to your home.

City Dye Works
3000 Central Avenue
Telephone HUmboldt 0106

The Plant that Service Built

Branches
Hollywood
6529 Hollywood Blvd.
Pasadena
390 East Colorado St.
Long Beach
143 East Broadway

Today...a day of greater Values in Tailor-mades!

VOLUME means VALUES....BIG business means LOW prices and GOOD quality....John Wright's tremendous patronage means....BIG purchases in WOOLENS....BIG purchases in WOOLENS....means LOW prices for YOU....a recent BIG PURCHASE of HIGH-GRADE WOOLENS....means John Wright's unbeatable offer of today....NEW WEAVES....NEW PATTERNS....COMPLETE TAILORING SATISFACTION FOR YOU....WITH a saving of about HALF!

2 PANTS SUITS $34

Sale Starts 9 A. M.
Open till 6 p.m. Saturday till 10 p. m.

Values without Comparison!

John Wright SET the standard of $34 as the LOWEST price for which a real good Tailored To Measure Two-Pants Suit could be made. John Wright is constantly RAISING the QUALITY of the garments he makes....John Wright does this because the BUYERS for John Wright constantly scour the woolen markets for the finest woolen fabrics possible to secure ....Buying them in BIG lots for CASH at BIG savings means MONEY in John Wright's Patrons' POCKETS....TODAY, John Wright OFFERS a selection of NEW WOOLENS for your consideration ....they are truly VALUES WITHOUT COMPARISON, and you get a QUALITY of TAILORING that has been approved by more than 40,000 John Wright customers. Order that suit NOW...order it here....today, while the cream of our great stock is at YOUR disposal....for $34....WHY PAY MORE?

JOHN WRIGHT
THE RIGHT TAILOR
Entire Second Floor
S. E. Cor. HILL and 7th Sts.
Take Elevator 706 SO. HILL

Foreign Powers in Shanghai Face Crisis as Marshal Sun Fails

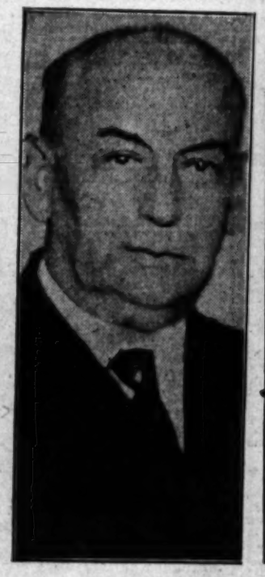

With the Forces of Marshal Sun Chuan-Fang, Defender of Shanghai, Shattered by the Onsweeping Cantonese Forces, foreign residents of the city are preparing to defend themselves against hostile demonstrations. Bluejackets have been placed in strategic positions about the foreign quarter, and it was reported that 1200 American marines had been ordered to land. At left above is a portion of Royal Punjabi Indian Regiment marching to waterfront on their arrival at Shanghai. The second photo is that of Admiral C. S. Williams, commander-in-chief of American forces in China. Next is Maj.-Gen. Sir Charles Harington, assigned to take over command of the British forces, and at right, a section of barbed-wire entanglement which has been erected around the foreign settlement. (P. & A. Photos.)

Winging Their Way Southward Around South America, the United States Pan-American good-will flyers are carrying their messages of greeting into the Latin republics. Above are three of the planes, the Detroit, San Francisco and St. Louis, passing over Duarte Island after leaving France Field, Canal Zone. (P. & A. Photo.)

Reluctant to Discuss marital troubles and rumored intention of divorcing Ganna Walska, the Polish opera star, Harold F. McCormick (above) recently returned to Chicago home. (P. & A. Photo.)

The $90,000 Pearl Necklace stolen several days ago from Mrs. Edward Hines of Chicago is shown about the neck of the social leader in above photo. (P. & A. Photo.)

Three of the Four Wives of Datu Tahil, the Asiatic potentate, are pictured above. The fourth is Princess Tarhata Kiram, niece of the Sultan of Sulu, who is a student on the campus of the University of Illinois. She is not a member of Datu's harem. (P. & A. Photo.)

War Is Not Without its Compensations, as witness the above photo which shows American Marines in the Nicaraguan war zone learning the language of the land under the tutelage of three comely young American ladies. (P. & A. Photo.)

With the Formal Opening of a Millinery Shop at Cleveland the other day, Mary K. Browne, national tennis and golf star, temporarily deserted field of sport for the business field. Here is Mary (right) fitting a customer in shop. (P. & A. Photo.)

Famous Barany Chair, in which aviation recruits are tested by Aviation School of Medicine, shown below with Navy physicians in experiment. (P. & A. Photo.)

Experimentation With Radio Alarm System in the fight against banditry in big eastern cities has convinced police officials that a new and powerful weapon has been placed in their hands. Photo shows officers at one of the stations in New York City. (P.&A. Photo.)

A Recent Invention has developed two-face silk dress fabric of which the above garment is made. The color scheme is gold and rose. (Herbert Photos, Inc.)

American Food Is Pleasing to Palate of Prince Wilhelm of Sweden, but the royal visitor to the United States insists upon having his prune soup at intervals. Here the chef of a big eastern hotel is shown preparing the Swedish dish for the Prince. (P. & A. Photo.)

Something of a Record in Handwriting has been established by Assistant Secretary of War Col. Robert E. MacNider, who is pictured above completing the signing of 35,000 letters which recently piled up in his office. The job consumed two weeks. (P. & A. Photo.)

OUR HISTORY IN PICTURES

645 Champion's Hill.

by J. CARROLL MANSFIELD

ON MAY 16, 1863, PEMBERTON, AFTER REPEATED ORDERS FROM GEN. JOHNSTON, MARCHED EASTWARD FROM THE NEIGHBORHOOD OF EDWARDS DEPOT TO ATTACK A UNION FORCE AT CLINTON AND UNITE HIS ARMY WITH THAT OF HIS CHIEF. AS HE MOVED ALONG THE JACKSON ROAD HE ENCOUNTERED A DIVISION (HOVEY'S) OF GRANT'S ARMY MARCHING WESTWARD FROM BOLTON.

PEMBERTON HURRIEDLY FORMED HIS TROOPS IN LINE OF BATTLE, WHILE HOVEY SENT AN URGENT CALL TO GRANT FOR REINFORCEMENTS. FIVE FEDERAL DIVISIONS WERE MOVING TO THE WEST OVER A NUMBER OF ROADS THAT MET AT EDWARDS DEPOT, AND SOON ARRIVED AT THE SCENE OF ACTION.

A GENERAL CONFLICT BEGAN AND LASTED FOUR HOURS. THE CONFEDERATES FOUGHT BRAVELY, BUT WERE FINALLY FORCED TO RETIRE, AND PEMBERTON RETREATED ACROSS BAKER'S CREEK, HAVING LOST MANY MEN AND A LARGE QUANTITY OF ARMS AND AMMUNITION.

GEN. LORING'S CONFEDERATE DIVISION, THROUGH A MISUNDERSTANDING OF ORDERS, BECAME SEPARATED FROM THE REST OF THE ARMY EARLY IN THE FRAY. FIGHTING ITS WAY WITH TWO DIVISIONS, LORING LED HIS TROOPS AROUND THE FEDERAL LEFT FLANK AND SUCCEEDED IN JOINING JOHNSTON'S ARMY AT BIG BLACK RIVER, BUT LOST MOST OF HIS ARTILLERY AND TRAIN.

TOMORROW—THE FIGHT AT BIG BLACK RIVER

...un Fails

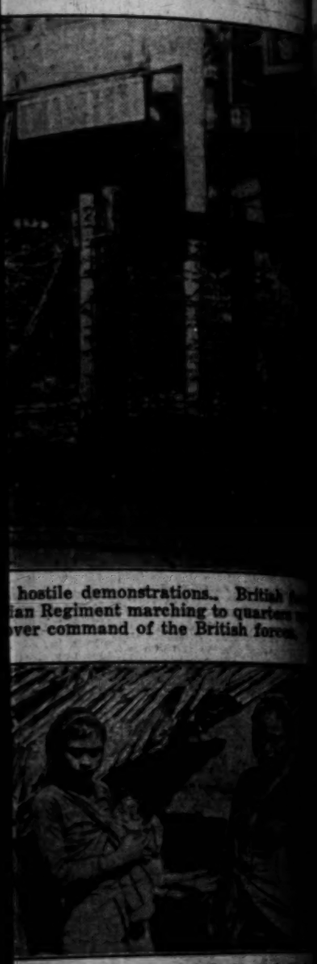

...hostile demonstrations... British ...an Regiment marching to quarters ...over command of the British forces.

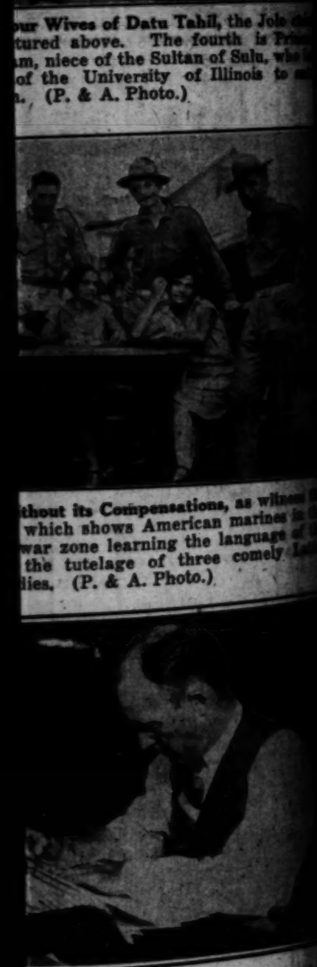

...ur Wives of Datu Tahil, the Jolo ...tured above. The fourth is Tri... ...m, niece of the Sultan of Sulu, who ... of the University of Illinois to ... (P. & A. Photo.)

...thout its Compensations, as witness ... which shows American marines in ...war zone learning the language of ... the tutelage of three comely La... ...dies. (P. & A. Photo.)

...Record in Handwriting has been ... ...istant Secretary of War Col. Ha... ...ho is pictured above completing ...5,000 letters which recently le... ...job consumed two weeks. (P. &

...RROLL MANSFIELD

...EN. LORING'S CONFEDERATE DIVISION, ...ROUGH A MISUNDERSTANDING OF ORDERS, ...CAME SEPARATED FROM THE MAIN BODY ...RLY IN THE FRAY. FACED BY TWO UNION ...ISIONS, LORING LED HIS TROOPS AROUND ...E FEDERAL LEFT FLANK AND SUCCEEDED IN ...NING JOHNSTON'S ARMY AT JACKSON, BUT ...T MOST OF HIS ARTILLERY AND WAGONS. ...RROW—THE FIGHT AT BIG BLACK RIVER BRIDGE.

...E SUNDAY IN ...TH CAROLINA

...ue Laws Enforced on ...ernor's Orders

...e Profit or Worldly ...ment Banned

...ers Act on Edict; ...ests Reported

...N. C.) Feb. 20. (AP)—...e "blue laws" were at ...ay working for ...worthy entertainment." ...Richards yesterday in... ...constables to enforce ...

...ther and refreshment ...filling stations were not ...ing the greater part ...ed in some cases au... ...ho had stocked up ...ers shared their ...ho have given ones

whose cars had stalled. Restaurants sold food but no tobacco.

A few filling stations which opened for business this morning were closed by constables. No arrests were reported.

Local police officers took no part in enforcing the law and reports from other cities of the State were that the usual Sunday business was being conducted, city police saying they had received no orders from the Governor.

Although the laws regulating Sabbath observance date back at least 100 years and were re-enacted five years ago, they have been supplemented by local ordinances in many of the smaller cities of the State.

The State law prohibits practice of a person's usual calling or trade for profit on Sunday or of Sunday sports or amusements, such as hunting, fishing or baseball. Exemption is made for work of necessity or mercy.

CHARLESTON WIGGLES WAY INTO FRENCH OFFICIALDOM

PARIS, Feb. 20. (AP)—The Charleston has wiggled its way into the Elysee, the Presidential palace. It took a private showing of the American ballroom contortions to make President Gaston Doumergue put the censor's stamp on it. He thought it was something quite terrible, possible indecent, and certainly not proper for the most formal social affairs in France.

When the spring dinner and reception to diplomats and officials was due, the President, looking over the program, asked what dances were planned. The arbiter of official etiquette told him there would be fox-trots, waltzes and Charlestons.

"The Charleston," the President was quoted as saying, "Why, a dance like that must not be tolerated."

"Then the young people will no longer come to your receptions," he was informed.

The President hesitated, asked what it was like and soon a young officer was called and there was a Charleston exhibition for the President.

That's how the Charleston got into the Elysee. The President, a bachelor, and not a dancer, saw no harm in it and approved the decision of his official social mentor.

The

UNION PACIFIC

Announces the Opening of its

NEW TICKET OFFICE

and Travel Information Bureau

732 South Broadway

Los Angeles

Located in the heart of the downtown section—spacious and beautifully appointed—the new Union Pacific City Ticket Office and Travel Information Bureau provides every facility for the courteous, convenient and rapid handling of all travel details including tickets to all parts of the world, Pullman reservations, checking of baggage, itineraries and general information—a complete service rendered by a courteous and experienced personnel of travel experts.

Headquarters for the famous de luxe

Los Angeles Limited

Gold Coast Limited
Continental Limited

UNION PACIFIC

"The Overland Route"

732 SOUTH BROADWAY
Telephone MAin 8900

In the Heart of the Downtown Business District

EDUCATION BY RADIO PLANNED

Mexican Government to Give Daily Programs

Official Notices and Speeches to be Broadcast

Military and Farming News to be Disseminated

BY JACK STARR-HUNT

MEXICO CITY, Feb. 20. (Exclusive)—The broadcasting station of the Mexican Department of Public Education station CZE, will send out an educational program daily, according to an announcement by Miss Maria Luisa Ross, in charge of the station. Miss Ross has outlined the following as the present plan of the Department of Public Education:

The Department of Public Health will send out rules of hygiene; the Secretariat of War and Marine will transmit, twice a month, military announcements. These conferences have been organized by the Department of Infantry, which is headed by Gen. Donato Bravo Izquierdo, and will be dedicated to the instruction of soldiers throughout the country, thus bringing together the troops throughout the various military regions of Mexico, receiving sets for that purpose having been supplied by the Secretariat of War and Marine.

MEDICAL ADVICE

The Director of Biological Studies will co-operate thoroughly, and has commissioned Dr. Emiliano Torres, a specialist in children's diseases, to send out continual announcements giving advice to mothers concerning the health of their children. The counsel of Dr. Torres, it is hoped, will to a considerable degree serve to lessen the alarming infant mortality rate in Mexico.

The Governor of the Federal District (Greater Mexico City) and the Department of Traffic have in the past sent out various notices from CZE and this they will continue to do. The Secretariat of Agriculture and Public Development will send out daily meteorological bulletins, and at regular intervals will broadcast speeches on the growing of crops and on other agricultural topics. The School of Agriculture has always been in contact with the station CZE and has at various times sent out addresses and information on agricultural subjects, by the experts on the staff of the school.

The National Lottery will broadcast after each drawing — held twice a week—the numbers of the tickets winning the major prizes, this to be done shortly after each drawing is made.

SPEECHES BROADCAST

The legislative power will likewise co-operate with the Department of Public Education. This branch of the government has during the past year at regular intervals broadcast speeches of various prominent officials, and will continue to send out the addresses that will be of benefit to the Mexican people.

The Secretariat of Industry, Commerce and Labor is using the station to send out regular commercial bulletins, and at times presents concerts.

For its part, the Secretariat of Public Education will broadcast regular musical programs of the best artists in the republic; addresses by outstanding intellectual leaders in Mexico will be sent out frequently. It is also being planned to broadcast perhaps once every week an address by some distinguished member on the foreign Diplomatic Corps.

TOOTH ENAMEL FOUND COMPOSED OF TISSUE

BERKELEY SCIENTISTS SAY THAT MOLAR COVERING IS TUFT OF TUBES

BERKELEY, Feb. 20. (Exclusive)—In seeking causes of tooth decay, University of California scientists declare they have found that the enamel which covers human teeth is not solid but built upon an organic matrix or tuft of tissue tubes.

Experiments by Dr. T. D. Beckwith, head of the department of hystology, and Miss Adrienne Williams, research assistant, are said to have revealed that decay is caused by minute surface injuries, through which bacteria enter these surface tubes.

To prove this conclusively, guinea pig teeth were inclosed in celloidin cases and then subjected to the action of acid which dissolved the Calcerous enamel, leaving only organic matter. The enamel, which grows in microscopic rods, prismatic in shape, when removed, left tiny tubes resembling honeycombs.

"STICK 'E MDOWN" NEW ORDER OF HOLD-UP MEN

STOCKTON, Feb. 20. (Exclusive)—Two bandits who believe it safer to rob citizens with their hands down rather than up, held up and robbed B. Stirnaman and Monroe Becker, operators of two service stations. Stirnaman was on his way home after closing his station. He was robbed of a watch and a small amount of money. Becker was robbed as he was closing his station, the bandits obtaining $25. In both cases, the victims were ordered to keep their hands "down."

IRRIGATION AND WATER RIGHTS COST $250,000

STOCKTON, Feb. 20. (Exclusive)—Purchase of the $250,000 irrigation canal and water rights of the Stockton Mokelumne Canal Company is virtually assured, according to an announcement that the Woodbridge Irrigation District has signed up sufficient acreage to legally bond itself for the purchase. A total of 13,000 acres were in the district when its farmers decided to purchase the canal system. One thousand acres in addition were signed up.

MEASLES EPIDEMIC IN WYOMING DISTRICT

SHERIDAN (Wyo.) Feb. 20. (AP)—There are 700 cases of measles in Sheridan county, according to a report issued by Dr. Earl Wedon here, county health officer. Two hundred new cases were reported last week. There have been only two deaths during the epidemic.

The Commander

NEW PRICE $1850 DELIVERED IN LOS ANGELES

This Studebaker Big Six Brougham will *Out-speed, Out-climb* and *Out-live* Any Car in Its Class

ON its 75th birthday, February 16, Studebaker announced a further triumph of One-Profit manufacture by reducing the price of The Commander, its Big Six Custom Brougham, from $2070 to $1850.

This sweeping price reduction of $220 is added evidence of the aggressive spirit of this Company, because the Big Six has long outsold every other car in the world of equal or greater horsepower.

Price is not everything but this Big Six Brougham *has* everything at its price—every element of custom beauty, luxury and riding comfort coupled with power equalled by only seven other American cars costing from two to five times more.

Thrilling Performance

Nothing short of driving it can describe the performance of this Big Six Brougham, just as nothing short of seeing it can make you realize its value. It will idle smoothly or take the throttle for acceleration at a speed as low as three miles an hour. It will pick up from 5 to 40 miles an hour in 18.4 seconds. It will deliver 70 miles an hour carrying four passengers.

Get behind the wheel yourself. The steepest hills can't stop the smooth and steady sweep of its power. See how comfortably it irons out rough going—how easily it handles in dense traffic—know the thrill of its flight along the open highway.

Then note the lustrous beauty of its lacquered steel body, the luxury of its interior, the completeness of its equipment—the extraordinary fine-car value that only One-Profit facilities can make possible at Studebaker's new low price—$1585!

More than $100 worth of extra equipment included without added cost

1 Nickel-plated bumpers, front and rear.
2 Full-size balloon tires.
3 Disc wheels and positive acting four-wheel mechanical brakes.
4 Engine thermometer and hydrostatic gasoline gauge on dash. Two-zone incasured instrument board—all instruments grouped under glass and indirectly lighted.
5 Two-beam acorn headlights controlled from steering wheel. Cowl lights and interior dome light. Rear traffic signal light.
6 Automatic windshield cleaner and rear-vision mirror.
7 Oil filter. Alemite chassis lubrication.
8 Silken curtains, Duco finish hardware.

In addition to its unusual completeness of equipment, interior and exterior fitments reflect the custom charm of The Commander. Harmonious interior color scheme with deep cushioned seats upholstered in fine mohair with exquisite broadlace trim. Full vision steel body, fused by electricity into one piece of steel—welded, not riveted. No-draft ventilating windshield (exclusively Studebaker) admits fresh air at all times, without drafts or moisture.

PAUL G. HOFFMAN CO. INC.
FIGUEROA AT PICO

Hollywood . . . . . 6116 Hollywood Blvd.
Inglewood . . . . . 240 Market St.
Beverly Hills . . . . . 427 N. Camden Drive

STUDEBAKER

[Seventy-five years young]

MONOLITH

The ORIGINAL Plastic Waterproof Cement

...is manufactured exclusively by the Monolith Portland Cement Company, under basic patents. Its plasticity and waterproofness are ground into every particle!

MONOLITH PORTLAND CEMENT CO.

Write for Booklet

13th Floor A. G. Bartlett Bldg. Los Angeles, Calif. Phone TRinity 1020

PLASTIC WATERPROOF

NEWS OF SOUTHERN COUNTIES

THRONG ORANGE SHOW ON LOS ANGELES DAY

Record-Breaking Crowds Attend Citrus Classic at San Bernardino Sunday

SAN BERNARDINO, Feb. 20.—Following a seething Saturday—the biggest and best in the entire history of this great citrus classic during which the gate clicked to the record smashing tune of 25,253 pair admissions—the Seventeenth National Orange Show today and tonight enjoyed another show-packing performance.

As this is written late this afternoon, every section of the beautiful big exposition is jammed with spectators; by the time the last ticket is sold tonight, the day and evening total will disclose a 60,000 total, another new high mark.

Such was the opinion expressed today by General Manager Roy H. Mack following a survey of the attendance which has been pouring into the show in a steady stream since morning.

This was Los Angeles and Pasadena day at the show. And well did these cities repay the National Orange Show for the designation. For the highways between Los Angeles and San Bernardino were literally black with cars today as the vast army of motorists rolled to the show and every train, trolley or bus was packed all day and all evening.

Tonight, as one of the features of the day, "Uncle John" and little "King Arthur" of KHJ, The Times radio station, were personally introduced to the crowds from the stage.

Monday will be San Diego county and San Bernardino county pioneers' day. The program will be featured by a unique dancing and fiddling contest by pioneers in charge of John Brown, Jr., also the San Bernardino High School girls' glee club, directed by Miss Martha Alice MacKenzie, will render an hour's evening concert.

Recheck by the judges today showed some slight revision and a few additions to the Saturday announcement of prizes. Attention was called to the fact that the reason Pasadena's beautiful exhibit was given a special prize was because that city had stipulated the exhibit was to be entered not in competition, but was merely complimentary of the Crown City to the orange show.

Sacramento's exhibit, a huge tower of striking proportions, was awarded first prize in a class of its own, a newly created class for chamber of commerces regional exhibits, the State capital city's shows having represented other surrounding cities as well as Sacramento.

In addition to the sweepstake prizes for feature exhibits released for publication Sunday morning with Los Angeles first, Riverside second and San Diego third, other feature classes were awarded as follows:

Class 43D—For the best feature with mechanical action, entered by Associated Chambers of Commerce or citrus fruit associations: Orange county, first; Santa Monica, second; Pomona, third.

Class 44E—For the best feature display with mechanical action, entered by a chamber of commerce: Corona, first; Redlands, second; Colton, third.

Class 47Z—For the best feature without mechanical action: Covina, first; Ontario, second; Hemet, third; Pomona, fourth.

Class 44B—For the best feature entered by individual, firm or corporation engaged in citrus fruit industry: Hesperet Orchards, first.

In the rack-display awards the following winners of first prizes in the by-products division were announced today: High schools, San Bernardino High School; junior high, Burbank Junior High School; elementary schools, Kennedy school; unclassified, Sherman Institute; women's clubs, San Bernardino Women's Club; commercial organizations, Corcoran Post Relief Corps, San Bernardino; best general display of fruit by-products made and entered by an individual, Mrs. H. M. Barton, first; Mrs. Nell Aldridge, second; Mrs. S. H. Franklin, third; Mrs. T. B. Simms, fourth.

In dividing D. plate and table displays, the following first prizes, each a certificate, were given: Washington Navels, Mutual Orange Distributors, Redlands; Malta Blonds, Mutual Orange Distributors, Redlands; Ruby Blonds, M.O.D., Redlands; Valencias, M.O.D., Redlands; Sweets, Rivanda Citrus Fruit Association; Tangerines, A.F.G., Riverside; No. 1 Ss. Mixs, M.O.D., Redlands; Bittersweets, M.O.D., Redlands; Pomelos, Thumond, M.O.D., Redlands; Seedlings, American Fruit Growers, Riverside; No. 1 lemon, L. Frank and B. Frank, Riverside; grapefruit, American Fruit Growers, San Fernando; miscellaneous number of varieties, M.O.D., Redlands; most artistic plate display, American Fruit Growers, Lindsay.

REDLANDS CO-EDS TO SING AT SHOW

REDLANDS, Feb. 20.—Show visitors will see and hear thirty-one of the prettiest co-eds of the University of Redlands next Tuesday evening when the university girls' glee club will be presented in a special concert on the stage in the main Orange Show building in San Bernardino. Many soloists of unusual talent comprise the glee club. Following is the personnel of the group which will entertain Tuesday evening:

First sopranos: Bonita Biddison, Mildred Flannigan, Edith Trace, Ethel Langston, Helen Lund, Ruth Parker, Grace Reese, Carol Schollenberger, Gladys Wertz and Louise Wood. Second sopranos: Eleanor Clark, Fern Ferguson, Thelma Griffith, Celia Merrill, Martha Slusher, Arvilla Gunter, Elizabeth Speer and Winifred Wallen. First altos: Emsaue Anthony, Felicia Farr, Betty Gimper, Betty Larsh, Genevieve Hawkes and Georgia Metzger. Second altos: Frances Hanley, Marie Kreysler, Frances Lovell, Christine Mitchell, Blanche Phillips and Evelyn Rummich. Director, Prof. F. C. Butterfield. Pianist, Katherine Stadley. Manager, Ruth Parker.

WAR MEMORIAL TO SCHOOL STUDENTS

HANFORD, Feb. 20.—A war memorial is to be erected by the local high school in honor of one of the faculty and several of the students of the school who met death during the World War. The classes of 1919, 1920 and 1921 contributed funds for a memorial to be erected to Prof. Birchby, who left here to enter the World War and who perished in France. The classes in assembly have just expressed the desire that the names of all high-school students who lost their lives during the war be inscribed on the monument and this will be done.

CHAMPION DEBATERS

PASADENA, Feb. 20.—Pasadena Junior College debaters appear to be headed for their third successive Southern California championship, following victories over both Chaffey Junior College and Citrus Junior College. The Pasadena debaters have a record of sixteen straight victories, and their coach, Earl D. Davis, can still boast that none of the teams he has coached has ever lost a debate.

DRAWS GUN IN QUARREL OVER TRUNK

Roomer, Police Furnish Excitement at Boarding-house in Alhambra

ALHAMBRA, Feb. 20.—The attempt of August Butzer to retrieve his trunk from the house at 1713 Pepper street led to plenty of action last night. And also to the arrest of J. S. Clayton, 43 years of age, a boarder at the place, on a charge of disturbing the peace.

Butzer had been boarding at the Pepper-street address for some time. Yesterday he decided to move. He owed nothing for room and board, but he did owe the landlady, Mrs. Julia Lewis, $80, which he had borrowed and for which he had given her his note, according to his story to the police. Mrs. Lewis refused to release his trunk and another boarder, Clayton, had threatened him, Butzer claimed.

Accompanied by Police Chief W. J. Shull and Detective Lieutenant Joe Vigneau, Butzer returned to the house and entered. Clayton made a rush for him, blood in his eye. The owner of the trunk retreated hastily with his pursuer close behind. As Clayton leaped out on the porch after his man he was stopped by the heavy fist of the Police Chief.

Picking himself out of a tangle of porch furniture Clayton dashed back into the house and into a rear bedroom, Shull at his heels. When Clayton, a revolver in his hand, it is claimed, faced Shull the next minute, the Chief had him covered with his gun and he was forced to give up.

Clayton was taken to the station and booked on a charge of disturbing the peace. He was later released on his own recognizance.

Butzer again is in possesion of his trunk.

All Faiths in Pomona College Student Body

CLAREMONT, Feb. 20.—That the Pomona College student body is broadly representative of church denominations is shown by recent figures compiled by Prof. C. N. Hand, director of religious interests. The predominating denomination among Pomona College students is Congregational, with 234 members and forty-six nonmember adherents. Methodists come second with 190 members and twenty nonmember adherents, and Presbyterians are third with 139 members and sixteen nonmember adherents.

There are twenty-one denominations represented in the student body. The total number of members and nonmember adherents of other denominations are: Episcopalian, sixty-three; Baptist, forty-two; Christian Science, thirty-nine; "Christian," fortyone; Brethren, seven; Unitarian, forty-one; Brethren, seven; Unitarian, man Catholic, seven; Universalist, four; United Presbyterian, three; Evangelical, three; Mennonite, two; United Brethren, one; Friends, one; Jewish, one, and Russian Orthodox, one. Fifty-eight students made no preference.

KINGS COUNTY TO BAN FAKE STUDENTS

LEMOORE, Feb. 20.—College students, bona fide or alleged, who have been canvassing this city in more than the usual number recently, some of them being unpleasantly persistent, are to receive the attention of Dist.-Atty. Ferguson of this county if parties solicited will report to him.

From his investigations he thinks a good part of these canvassers for the sale of magazines or books, who state they are trying to secure funds to go to college, are fakers. Two young men of the alleged college sort called on him to make a sale. He warned them they would have to leave the county unless they returned the next morning and showed their credentials, and they did not return.

PLAYGROUND LEADERS TO HOLD CONFERENCE

ALHAMBRA, Feb. 20.—Delegations from all the smaller cities in Southern California are expected to attend an intercity playground and recreation conference to be held under the auspices of the Alhambra City Playground Commission Saturday noon at the Alhambra Athletic Club.

Many invitations to playground organizations and to individuals interested in this phase of community work have been accepted, according to M. E. Carroll, City Commissioner and member of the playground body. It is probable that as a result of the meeting an intercity playground conference will be permanently organized and that meetings will be held in various cities each year.

Ideas and plans for recreation work will be discussed, which will be preceded by a luncheon.

DISPLAYS AND BOOTHS THINGS OF BEAUTY AT ORANGE SHOW

Southland at Its Best at Annual Exposition of Citrus Fruit at San Bernardino

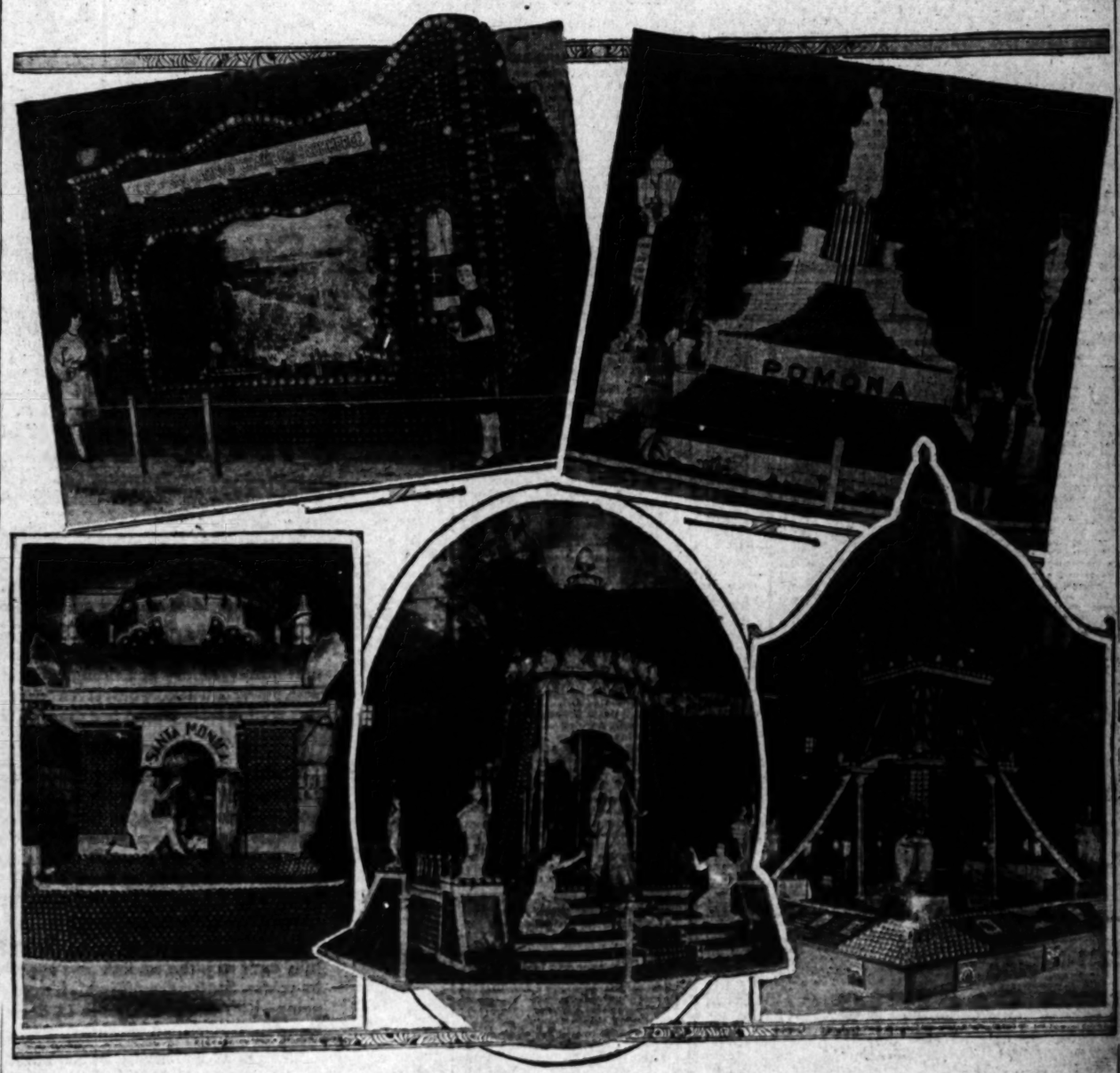

Some High Spots at Citrus Classic

Top, displays of the Hemet-San Jacinto Chamber of Commerce and Pomona. From left to right, bottom: Santa Monica, Orange county and Sacramento.

Elks Will Honor Actor-Member on Anniversary

The birthday of Dr. Frederick Warde, dean of Shakespearean actors, will be celebrated by Los Angeles Lodge of Elks, of which he is a life member, tomorrow evening. Dr. Warde will be 76 years of age on this occasion.

He has been a member of the Order of Elks for forty-six years, having joined St. Louis Lodge No. 9, and holding membership card No. 118. Those who joined that lodge before him have passed on, and he now is No. 1.

The celebration of the birthday will be an informal dance in the banquet hall of the Elks' Temple, to which all members of Los Angeles Lodge, and their families and visiting Elks have been invited.

The address will be delivered by David M. Hartford, stage and cinema director.

HOMECOMING OF INGLEWOOD HIGH

INGLEWOOD, Feb. 20. — Annual home-coming day of Inglewood Union High School, to be observed on next Tuesday, Washington's Birthday, will be the most impressive in the history of the school, according to Principal George M. Green. The public is cordially invited to attend the memorial dedication service at 3:30 p.m. The memorial to those who served in America's wars is a sun dial, to be placed on the school campus at the intersection of Manchester avenue and Grevillea street. The memorial has been donated to the school by the Mask and Sandal, the alumni dramatic organization.

"THANK YOU" IS ALL OPERATORS WILL SAY

MONROVIA, Feb. 20. — "Thank you" comes back the voice of "central" when a number is given into a Monrovia telephone and she will keep on saying it, according to J. M. Baldwin, manager of the Monrovia Telephone and Telegraph Company.

Prior to the last week, the telephone operators verified the number sought by repeating it but this plan has been definitely abandoned, it was believed.

INCREASE BUS SERVICE

PASADENA, Feb. 20.—An increase of 942 miles in daily bus service in Pasadena is proposed in the new plans for bus service which is being worked out by City Directors Thomas and Loomis with officials of the Pacific Electric Railway Company. The plan will be presented to the Board of City Directors for approval shortly.

WORK ON PREMIUM LIST

Prizes For Kern County Fair to be Announced Within the Next Thirty Days

BAKERSFIELD, Feb. 20.—Within the next thirty days the major premium book for the 1927 Kern County Fair will be ready for publication, and by the end of this week farm centers of Kern county should be notified of the amount of booth space they will be given for their fair exhibits, directors of the Fifteenth District Agricultural Fair Association declared at a meeting in Bakersfield Monday afternoon.

Secretary R. R. Cady was authorized to take immediate action in completing the premium lists, and in an announcement today he declared that premium lists of the women's section will be prepared this week and sent to farm bureaus throughout the county.

All farm center exhibits this year will be contained in a permanent exhibit building containing a floor space of 80x300 feet, to be erected just south of the race track grand stand, the fair directors plan.

Construction of the building will begin about March 1, it is believed, under contracts awarded to Currie & Dulgar.

Though the detailed plans for this year's premium lists have not been completed by Mr. Cady, it is assured, he says, that the book will be bigger than that of last year, which carried 100 pages.

LAST DAY RUSH

Hundreds of Voters Qualify for Primary Election

SAN DIEGO, Feb. 20.—Nearly 1000 belated voters qualified Friday and Saturday to cast their ballots in the city primary, March 22, it was announced today, after a hurried check in the office of the County Clerk of the number registering during the two days. Yesterday was the last day on which voters could qualify for the primary.

More than 400 men and women not previously registered gained a place Friday on the great register, but the real rush did not start until yesterday morning. Six deputies were kept constantly busy throughout the morning, the crowds at times overflowing from the clerk's office into the corridor.

Throughout the afternoon, County Clerk McLees, who remained at his office to accommodate late comers, was kept busy caring for the last-minute applicants and when he closed his office at 5 o'clock last evening a total of approximately 600 names had been added to the eligible list.

Following the primary March 22, the city's general election will be held April 5 and voters may qualify up to March 4 for the battle of ballots.

Business Good in Middle West Insists Banker

PASADENA, Feb. 20.—Laments of the farmers notwithstanding, Charles A. Chase, prominent business man and financier of the Great Lakes region, who is now at the Hotel Huntington here, declares that prosperity abounds in the Middle West and that substantial economic conditions prevail in his home land.

Chase lives at Superior, Wis., twin port of Duluth at the western end of Lake Superior. He is president of the Bank of Commerce there and is interested in industries of the region, chiefly lumbering, mining and shipping.

"Business conditions are good," he says, "and this seems to be true everywhere. There is steadiness apparent in all industries, which means continued activity, regular employment of workers and general stability."

NEW QUARTERS FOR VALLEY POSTOFFICE

SAN FERNANDO, Feb. 20.—After March 15 San Fernando postoffice will be located in the Porter Hotel Building, which occupies the entire block on the westerly side of Brand Boulevard from Celis street to Porter avenue, according to word received from Washington, by Postmaster H. C. Caldwell. The two store rooms at the corner of Celis and Brand will be converted into one room, 40 by 80 feet. J. Leo Flynn, owner, plans to start work immediately remodeling the building and installing new fixtures. The latter will be new and cost will be $7000, he states. The cost of remodeling will be approximately $3000, making a total cost of $10,000.

The word from Washington brings to a close a prolonged wait and a great deal of expectancy on the part of many citizens.

PROFITABLE RETURNS TO CITRUS MEN

Annual Report of Olive Heights Association Shows Good Season

OLIVE, Feb. 19.—Growers affiliated with the Olive Heights Citrus Association received $666,058.06 for fruit shipped during the season just closed Ben H. Cole, manager, reported at the annual meeting of the organization in Olive Hall yesterday. This amount includes the refund of $42,408.06 which was paid today.

Shipments of Valencias and other varieties increased 368 per cent over the previous season, according to Cole. The crop consisted of 236,743 packed boxes in 867 cars of 400 boxes each. This shipment represents a gain over 1926, the previous banner year of the association, of 185 per cent, or 281 cars.

Since 1924 the acreage has increased from 978 to 1451 acres, or 48½ per cent.

According to Cole's report, the acreage increase is due to a large extent to the co-operation of members in securing new members. Decreased cost of packing is credited by Cole with aiding in returning a large profit to the growers. During the past season it has cost an average of 58.7 cents per packed box for packing, compared to 69.4 cents in 1924.

Together with his comments on the decreased cost of packing is the assurance given the growers of even less packing costs in the future through the installation of new equipment authorized by the board of directors for the coming season.

The program of improvement includes a $5700 building extension, rearrangement of present machinery to cost $1000, a new siner and remodeling of old ones to cost $3523 and additional wiring to cost $1000. An electric counting machine calculated to save time and money by eliminating the necessity for estimating amounts of growers' fruit left in bins and tallying also has been authorized.

With other members of the Orange County Fruit Exchange the local plant is to install a Sunkist stamping machine. According to Cole, the machine is figured to add at least 25 cents per packed box to the revenue of the houses using it. On the basis of this season's crop the machine would add to the local houses' income $61,744, Cole estimated.

COTTON GROWERS MEET

DELANO, Feb. 20.—The San Joaquin Cotton Growers will hold their final organization meeting at the Delano Theater in Delano next Wednesday, the 23rd inst., at 10:30 o'clock in the morning.

Lake Henshaw Impounds Huge Storm Runoff

SAN DIEGO, Feb. 20.—Breaking the silence that shut down on it when the roads and wires went out in the storm, Lake Henshaw, largest reservoir in the county, reported that it caught 22,000,000 gallons of water during the storm and that the runoff is lifting the lake level at the rate of six inches a day.

This catchment is the largest of any reservoir in the county and added to the amount already in storage brings the total of water now in the lake up to 27,000,000 gallons. This enormous amount of water is, however, only about half the capacity of the reservoir, which, when filled, will be one of the largest artificial lakes in the State.

Telephone lines to Henshaw were placed in commission late yesterday afternoon. Word from the lake is that the roads in that vicinity are in very poor shape.

The rainfall for the storm at Henshaw was 26.76 inches. The peak day of the storm was Wednesday, when the rain gauge at the dam showed a fall of 14.46 inches for the twenty-four-hour period.

FIND RELICS OF INDIAN TRIBES

BAKERSFIELD, Feb. 20.—Indian spearheads, arrowheads and beads are being found in some quantity by workers encamped on Pelican Island in the dry lake bed of Buena Vista, where they are engaged in mice extermination work, according to the horticultural commissioner's office here.

Pelican Island, in itself represents one of the oddest features of Kern county. It is reported to be an island of shells, some 250 yards long and about fifty yards wide, the surface of which is elevated some height above the dry lake bottom.

About this island the workers are finding water crystals, agates and stone beads, as well as obsidian spear heads.

SUCCESSFUL STUNT

BURBANK, Feb. 20.—Twenty thousand persons today saw Finley Henderson, aviator, successfully carry through his stunt of diving from a height of 1000 feet in an airplane, clip the wings of his plane between two telegraph poles and, at a speed of sixty miles an hour, crash into a bungalow with the remains of his plane. He wore baseball and football protective devices.

The stunt was sponsored by Earl L. White at Magnolia Park.

...IOW ...dino

PUBLIC PLEASED WITH LIBRARY

New Civic Center Building Attracts Hundreds

Pasadena Citizens Proud of Fine Institution

Circulation Shows Large Gain in New Quarters

PASADENA, Feb. 20.—The new Pa... adena Public Library, which opened its doors for the first time a week ago, is not only an important factor in civic beautification, but the ... presence in the city of a new building instead of an old one, makes people read more books.

This was revealed today by Miss Jeanette M. Drake, librarian, who reported that during the first five days that the new library was open to the public, the circulation, of books increased more than 25 per cent over the same period last year.

The library staff had anticipated spending most of its time during the first week showing visitors through the new building, but the crowds proved to be eager readers as well as sightseers. From Monday to Friday, the circulation figures of the library were 13,680 books, a gain of 2656 over the same days of last year.

Should the same rate of increase continue throughout the year, the library will show a gain of 100,000 books, which would be twice as large as the previous best record.

Pastor Leads in Fight to Save Man's Li...

INGLEWOOD, Feb. 20. — A... with resolutions from various ... organizations requesting commu... tation of the death sentence of ... C. Stone, the Rev. James ... Holmes, pastor of the First ... Church of this city, and ... Bush, attorney for the ... victed of the murder of the ... tin sisters, left here today for ... ramento, to present these ... Gov. Young early tomorrow ... ing.

The bodies of the two ... were found in the Baldwin Hills ... Inglewood in a shallow pool ... in a ditch, after they had ... missing. This was about two ... ago.

Rev. Holmes will also present ... ters from Mrs. Paul Bunn ... of the murdered girls, and Mr... rie Lovelace, their grandmother. ... mother's letter expresses grave ... that Stone committed the ... letter from the grandmother ... that if Stone should be ... the murder that she feels ... have disastrous effect upon ... daughter's health.

The local pastor has ... Stone in his cell and says ... convinced that Stone is innocent ... hat he is being railroaded to ... death.

Hold Entrance Examinations at Scripps Col...

CLAREMONT, Feb. 20. — ... entrance examinations of ... entering the first freshman ... Scripps College for Women ... been announced by Miss ... secretary of the committee on ... mission. Entrance examinations ... be given in Claremont the first ... urday of each month and it is ... that the first of such tests ... given here the 26th inst. It is ... side of Southern California ... ments will be made for ... to be given in certain other ... leges in other parts of the ... try.

The competitive ... the five scholarships offered by ... institution will be held June 11. ... didates for entrance to the ... lege for Women are ... from many parts of the ... States.

HANFORD GIRL TO REIGN AT FE...

HANFORD, Feb. 20. — ... of Trade has delegated to the ... tainment committee the duty ... lecting from the beauties of ... city a young lady to be ... for queen of the nineteenth ... Raisin Day festival in Fresno ... 30. This is Fresno's year to ... the queen, but as host city ... allows other cities to choose ... the honor. Besides the queen ... retinue of four maids of honor ... will be eleven young ladies ... 16 and 25, selected at ... ride on the many beautiful ... which make up the ... eant of jewels. The ... mittee will provide ... tumes for the young ladies ... the city of Fresno will make ... guests of honor and they will be ... photographed for motion ...

ENGINEER DISCUSSES ROMANCE OF CALI...

Even the construction ... its romantic side and ... it were related by Arthur ... president of Bent Brothers, ... tion engineers, when he ... fore 250 people yesterday ... at the Southwest Museum. ... Bent, former president of the ... ber of Commerce, related the ... mance of Construction," in ... stance after instance of the ... interest side of the history ... ing many of his own ... pertence and how ... looked small and ... face often meant ... saving of some ... company constructed the ... Dam in Pasadena and ... ing the Los Angeles ... trol dam in Pacoima Canyon.

Silver Peak Guest Ranch, ... Cal., is now receiving ... servations. phone Pasadena ... —[Advertisement.

...LER URGES LOCAL OPTION

...ge Head in First Talk ... of Term

...Declared Affront to Constitution

...Enforcement of ...Act Impossible

... (N. Y.) Feb. 20. (AP) ... laws of prohibition is a ... of government, not of ... and has come to be met by giv... and legalizing the right to ... those traffic as they see it, ... Nicholas Murray Butler, presi... Columbia University, said ... here tonight.

... Temple Adath ... "The True Basis of ... the first address of serv... made in a trip which will ... the Middle West, Dr. ... said the Eighteenth ... and the Volstead Act ... to solve the problem of ... liquor traffic and have ... directly opposite ...

"The issue of prohibition has ... to do with liquor at all," ... "It is a question as to how ... people, given their ... and history, shall ... social evils, public ... crimes, which have ... on, the outcome of ... to manufacturing liquor ...

HORSE SCORNS TRAFFIC BELLS

Old Plow-Puller Refuses to Stop When Signal is Given

SAN FRANCISCO, Feb. 20. (Exclusive)—Old plow horses, as well as old dogs, just naturally can't be bothered learning new tricks, argues Tony Silveria of Hayward. When he was arrested astride a horse that was old when Helen of Troy was young and charged with violating a traffic stop signal, Tony told Judge Jacob Harder:

"Your honor, that horse just never ain't had no use for automobiles and shows his independence by going where autos can't. He simply won't stop for a traffic signal."

and in private and illegal liquor traffic.

AFFRONTS CONSTITUTION

"The true question of prohibition is one having to do with the relation of the citizen to the government and of the government to the citizen, and that question would remain whether the Eighteenth Amendment dealt with intoxicating liquor or whether it dealt with meats and vegetables.

"The Eighteenth Amendment affronts the Constitution and cannot be a part of it, for it is in itself a law-breaking law. Therefore every effort to enforce it is of necessity lawless. You cannot enforce conflicting laws.

"The Eighteenth Amendment organizes legal civil war under Constitutional force, and that is what is going on all over the land to the great distress of our people. Yet we have left the problem of the control of the liquor traffic unsolved.

"If it was necessary to enforce prohibition by national action the path of that action was perfectly straightforward and simple. An amendment to Article 1, Sec. VIII, would have given to Congress power to regulate, control or prohibit traffic in intoxicating liquors. If this had been done Congress would have gained a new statutory power. If Congress passed a foolish law it could have been easily repealed or altered by a new Congress as the public wished.

REPEAL IMPOSSIBLE

"But by this unfortunate act you have put an amendment into the Constitution and you have made its change of repeal impossible except with the agreement of the entire body of citizens. Unless you can impress upon the people the belief this is a question in government, then we will have to face the alternative—a neglect of a fundamental provision of the written law . . .

"We ought to be large enough, brave enough and intelligent enough to admit we have made a mistake in government, and then be brave enough and fine enough to put ourselves to the task of setting things right.

"If this amendment stays in the Constitution, whether it be obeyed or not—and it will not be—it will be an invitation to add statutory legislation bearing directly upon the life and activities of individual citizens."

Dr. Butler outlined a parallel between the present situation in which the great political parties find themselves in considering prohibition and that faced by the larger parties when slavery and secession were the issues. Failure of one party to meet or mention the issue, he said, resulted in its political death.

"Unless all signs fail," he declared, "that same fate awaits the political party in the United States today that will not lead the people to a solution of this new problem . . .

"This problem can only be solved by such measures as are supported by the people of vicinage and State. We must give back to the people the right to deal with the problem as they want it dealt with."

Dr. Butler was careful to explain that he was not personally supporting the use of liquor.

WETS REFUSE TO DEBATE WITH DRYS

WASHINGTON, Feb. 20. (AP) — The wets as represented by the Association Against the Prohibition Amendment have refused to meet the drys as represented by the Anti-Saloon League in a joint debate at Omaha, Neb., the 26th inst.

Elopement of Childish Pair Ends Painfully

SAN FRANCISCO, Feb. 20. (Exclusive)—The younger man's fancy doesn't wait for the spring to turn to thoughts of love. Byron Berry, who is 13 years of age, reasoned that $5 from his bank, poetic license and the fervid declaration of undying affection from his 12-year-old lady love, Irene Praga, was enough to float the ship of romance way ahead of the birds that sing, the flowers in spring, n'everything.

So away they went.

With the aid of kindly motorists they got as far as Gilroy, near San Jose, where they decided to surprise Byron's uncle on their wedding-less honeymoon. Byron's uncle was duly surprised, and so were the respective parents when notified by telephone. So, by spring, when the birdies sing, perhaps Byron and Irene will be able to sit down again.

COLD SHOULDER FOR FLIVVER

Edison Passes Up Ancient Car for Limousine of Neighbor Ford

FORT MYERS (Fla.) Feb. 20. (AP)—Thomas A. Edison's 1914 flivver was at the station to meet him when he arrived for his annual vacation, but all it got from its owner was a pat on its glistening brass radiator and a hearty laugh.

The inventor passed it up "cold" to ride out to his winter home in a limousine furnished by his next-door neighbor, Henry Ford.

The flivver followed with the baggage.

Accompanied by Harvey S. Firestone and Mrs. Firestone, Mr. and Mrs. Edison arrived just before noon.

WASHINGTON LETTER FOUND

Missive to Wife, Expressing Hope of Avoiding War Against King, Discovered by Kansas Artist

KANSAS CITY, Feb. 20. (AP)—One of the "lost" letters of George Washington, apparently an enlightening addition to the picture of the great man as husband and general, appears to have been uncovered, the Kansas City Star says in a copyrighted story. Alfred H. Clark of Kansas City has in his possession a yellowed missive, obviously addressed to Martha Washington and signed "G. W.," the newspaper says, adding that the letter is dated June 24, 1776, "and from references and content is seen to fit snugly into the niche of facts and events which surrounded the general at the time."

The writer of the letter, dated ten days before the Declaration of Independence, expressed the hope for a pacific settlement of differences with Great Britain, but added, "I am prepared for every event only one excepted—I mean a dishonorable peace."

LOVED HIS KING

"I love my King," was one passage.

The letter bore the salutation, "My dearest wife and love." Several references were made to "Lund Washington."

A good portion of the long missive was taken up in assuring the person to whom it was addressed that the writer's affections had not grown cold and that such suspicions were baseless.

Clark, a portrait painter and art instructor, explained that it had been a tradition that his family possessed a Washington letter. The missive was found, he said, among papers of Mrs. Alice S. Clark, a sister, who died last October in Lawrence, Kan., at the age of 72. She had lived most of her life around Lawrence, Mass., and inherited from her mother, Mrs. Joanna Houghton Clark, a great mass of heirlooms, letters, photographs and art objects. Clark's mother was a cousin of Amory Houghton, father of Alanson B. Houghton, United States Ambassador to Great Britain, and her grandfather was Jonathan Houghton, an officer of the Continental Army under Washington.

The script of the letter matched facsimilies of other Washington letters faithfully, The Star says, but proof of the authenticity probably rests with handwriting experts.

AIMS ONLY AT PEACE

Discussing military preparations the letter said:

"Suffice it that I say which I have often before told you, that as I have the controul of them, all our preparations of war aim only at peace. Neither do I see the least likelihood of there being any considerable military operations this season; & if not in this season certainly in no other. It is impossible to suppose that in the leisure & quiet of winter quarters men will not have the virtue to listen to the dictates of plain common sense & sober reason.

"The only true interest of both sides is reconciliation, nor can there be a point in the world clearer, than that both sides must be losers by war, in a manner which even peace will not soon compensate for. We must at least agree & be friends; for we cannot live without them, & they will not without us; & a bystander might well be puzzled to find out why we cannot be good friends if given and taken now, as when he shall have well nigh ruined each other by the mutual madness of cutting on another's throats, for all these reasons which cannot be but obvious to the English ecommissioners & ours, as they are to me; I am at a loss to imagine anything can arise to obstruct a negotiation, & of consequence a pacification. You who know my heart know that there is not a wish nearer to it than this; but I am prepared for every event one only excepted — I mean a dishonourable peace. Rather than that let me tho it be with the loss of everything else I hold dear continue this horrid trade & by the most unlikely means, be the unworthy instrument of preserving political security & happiness to them as well as ourselves.

"Pity this cannot be accomplished without fixing on me the sad name, rebel. I love my King, you know I do; a soldier a good man cannot but love him. How peculiarly hard then is our fortune to be deemed traitors to so good a King! But I am not without hopes that even he will see cause to do me justice. Posterity I am sure will. Meanwhile I comfort myself that this has been the fate of the best and bravest men even of the barons who obtained the Magna Charta whilst the dispute was depending. This, however, anxiously, as I wish for it, is not mine to command; I see my duty that of standing up for the liberties of my country and whatever difference and disagreements lie in my way I dare not shrink from it; and I rely on that being who has not left us to the choice of duties, that whilst I conscientiously discharge mine I shall not finally lose my reward. If I really am not a bad man I shall not long to be so set down."

The writer professed the utmost love for the recipient of the letter. "You have hurt me, I know not how much by the insinuation in your last, that my letters have lately been less frequent, because I have felt less concern for you," the letter read. "This suspicion is most unjust—may it not add it is most unkind? . . .

"My heart tells me there never was a moment in my life, since I first knew you in which I did not cleave and clink to you with the warmest affection and it must cease to beat ere it can cease to wish for your happiness above everything on earth."

ONE LOST LETTER KNOWN TO EXIST

WASHINGTON, Feb. 20. (AP)—Historians and manuscript specialists in the Library of Congress, in commenting tonight upon the discovery in Kansas City of a purported letter from George Washington to his wife a few days before the signing of the Declaration of Independence, emphasized that only a careful examination of the text could establish its authenticity.

Charles Moore, head of the manuscript division of the library, recalled that Martha Washington shortly after the death of the Revolutionary leader systematically burned virtually all of his letters. Two epistles are known to have escaped destruction, and one of these dated Philadelphia, April 28, 1775, is preserved in a George Washington collection here. The other letter, of unknown date, but known to exist because of allusions to it in contemporary correspondence, passed into unknown hands and has never, so far as Mr. Moore is aware, been identified.

The letter published in Kansas City may be the one sought, but historiographers declined to comment upon the probability until they have had an opportunity to examine the manuscript.

MANUSCRIPT EXPERT BELIEVES LETTER SPURIOUS

CAMBRIDGE (Mass.) Feb. 20. (AP) Excerpts of a "lost" letter written by George Washington that has been reported found in Kansas City were branded "spurious" here tonight by W. C. Ford, former chief of the manuscript division of the library of Congress. Mr. Ford declared the letter probably was based on a well-known forgery of one of the first President's letters.

The letter from which Mr. Ford surmised the excerpts taken never existed in Washington's handwriting, he said.

"It is known only from printed versions," Mr. Ford asserted, adding that "Mr. Clark may have a contemporary copy, but it is without value as history or as an autograph. No account of his having found it in family papers will offer support of his claim."

In relating the history of the forged letter, Mr. Ford told of the appearance in London in June, 1777, of a pamphlet, "purporting to contain letters of Washington written to his friends and family in Virginia." The editor of the volume stated that they had been taken from a prisoner captured at Fort Lee, who admitted that he was Billy Lee, an old body servant of Washington.

STATUS GROWS WORSE

"Fort Lee was captured in November, 1776, so the letters were four or five months old," he said, "curious things to carry for so long a time in an active campaign. But Billy was never taken by the British and had never spent one moment in their company. Hence the pamphlet received little notice in England and even the leading reviews refused to accept them as genuine."

Mr. Ford said the letter to Mrs. Washington contained in the pamphlet was published in two London magazines and before long it returned to American where it was brought to America where it was brought to wrote to Richard Henry Lee, "not one word of which (the letter) did I ever write."

Several American publications of the letter were cited by Mr. Ford. He then related the circumstantial evidence at the time, tending to show that the letter was written by one Mr. Vardill, a young Episcopal clergyman of New York who went to England in 1776 to take orders. An English review, Mr. Ford stated, declared that Vardill was "undoubtedly" the author.

Showers Halt Proposed Seal Baseball Game

BOYES SPRINGS (Cal.) Feb. 20. (AP) Rain prevented the Seals from playing a game today, and Manager Nick Williams announced that when the sun shone again there would be two workouts daily to make up for lost time.

Bob Geary, pitcher, arrived at camp today, and Williams expects Bert Ellison, Jack Sheehan, Smead Jolly, Frank O'Doul and Gus Suhr tomorrow. To make room for the regulars, Williams released some of his recruits. Neil Boysen and Frank Whitner, Santa Cruz; Frank Warren, Kingsburg; Mike Pavitha, of Oakland, and Tom Pendergast left camp. Pendergast has belonged to the Seals three years, but has been unable to pitch a game, on account of injury to his arm.

MYRTLE MEYER ELDRED

An Open Letter to Young Mothers

FOR YEARS the study of babies has been a hobby—a life work of Myrtle Meyer Eldred, who conducts the "Your Baby and Mine" Department of the Los Angeles Times.

Myrtle Eldred is an expert dietitian with ten years' experience in child welfare work, the mother of three robust children and an expert on child psychology.

Her whole interest is in helping to remove difficulties from the paths of young mothers. When you are perplexed or worried about your baby write Myrtle Eldred (inclosing a self-addressed, stamped envelope for return) and she will gladly discuss your particular problem. Address her in care of The Times.

Read her practical and valuable advice in the "Your Baby and Mine" column.

EVERY DAY

in the

Los Angeles Times

RABBI RECOUNTS WOES OF JEWRY

New York Leader Bitter on Rumanian Treatment

Immigration Laws Attacked as Denying Sanctuary

Borah Also Among Speakers at Jewish Congress

WASHINGTON, Feb. 20. (AP)—Rumania was accused today by Rabbi Stephen S. Wise of New York of harassing and persecuting its Jews by a violation of rights and infliction of wrongs that stopped only "this side of pogroms."

Addressing the opening session of the American Jewish Congress as its president, the rabbi said the life of the Jew in Rumania had become one of "misery and calumny, of oppression and proscription, of humiliation and shame." He regretted that the United States, not being in the League of Nations, was "impotent to voice a protest." Rabbi Wise shared the speakers' program with Senator Borah, Max D. Steuer, Judge Julian W. Mack of New York and others.

STATUS GROWS WORSE

"Rumania is the only one of the Allied nations with which our country and its arms were associated wherein the status of the Jews has become worse, rather than better, since the war," he said.

As an example of the "perversity of Rumanian law, of the unaccountableness of Rumanian justice," he cited an incident in which a young Jewish Protestant, "dragged into court as if he were a criminal," was assassinated instead of being given the "sanctuary of the law."

"Let Rumania bethink herself," he warned, "lest she seal her moral doom by achieving the succession to Czarist Prussia in the matter of wrong and injustice to the Jew."

In the United States, the rabbi said, there was nothing to record except "an unlessened antagonism to the incoming of the foreigner and especially the immigrant from the despised because inferior Mediterranean lands, which have contributed little of moment to a civilization that lives by cotton, steel and corn."

"Time and again," he said, "we have called the attention of the committees of Congress to the cruelest of the hardships which the quota regime inflicts—the ruthless separation of family members—but thus far to little avail.

TRADITION CITED

"It is unbelievable that America will forever forswear the tradition of asylum or sanctuary, wrought out of and in turn fortifying to one of the noblest moods of America."

Congress reported that the position of Jewish minorities in European countries was not satisfactory because the treaties giving equal rights to Jews were "contravened with impunity." Hungary, it asserted, had not fulfilled provisions of the treaties granting equal educational facilities to all citizens, and Rumania and Poland had failed to carry into full effect their nationality laws.

In Palestine the official languages are Hebrew, English and Arabic, but French, Spanish, Greek, Italian, German and Rumanian are also heard.

Women's hats with handles in the crown have appeared in London and are popular among those who wish to carry their headwear.

N. O. GOOD' HAD NO ACCOUNT

Merchants Burn Fingers on Trick Checks Signed by Humorists

STOCKTON, Feb. 20. (AP)—Strangers who attempt to cash checks on Lodi merchants hereafter will meet with resistance.

Last week a nice-looking gentleman made some purchases and tendered a check in payment. The check was signed "N. O. Good." Then along came a strange young woman with a check signed "Mary Christmas."

Both checks came back marked "no account."

CRIME RUNS RIOT DURING POLICE BALL

Bandits and Robbers in High Carnival When Bay City Officers Go to Dance

SAN FRANCISCO, Feb. 20. (Exclusive)—While two-thirds of the police department, smartly attired in dress uniforms, attended the annual police ball last night, thugs, bandits, thieves, robbers and murderers held a crime carnival throughout the city and environs.

Within a mile and a half of the ballroom, one man was shot and killed, another was stabbed to death, one man was beaten, robbed and tossed from an automobile without regard for his fate, a drive-yourself garage was held up and robbed of $700 and there were numerous other hold-ups and robberies.

The stabbing caused the arrest of Charles Walter Hanlon, better known as Eddie Hanlon, one-time contender for the lightweight boxing crown, familiar to flatic fans over the country and of late part proprietor of a Market-street cafe under police suspicion as a gambling resort. Hanlon is held on a charge of murder. The victim was Walter Noonan, 28 years of age, organist of the Grand Lodge of the Native Sons of the Golden West. Three others are held as material witnesses.

The other man killed was one of four who robbed a Market-street garage of $200. He was driving the car used by the bandits and was shot by the night attendant of the garage, as the four fled the scene. The car became unmanageable, leaped a sidewalk and crashed into a building. The other three fled on foot, deserting their wounded companion, who died before surgery could aid him.

DAUGHERTY TRIAL NEAR LAST PHASE

Attorney for Col. Miller Begins Argument Today; Verdict Due by Friday

NEW YORK, Feb. 20. (Exclusive) The second conspiracy trial of former Atty.-Gen. Harry M. Daugherty and former Alien Property Custodian Thomas W. Miller will enter its third and final week tomorrow when Aaron Sapiro, counsel for Col. Miller will begin summing up to the jury.

Although Mr. Sapiro rested his case without calling a single witness his summing up is expected to take up the greater part if not all of the day. He contends that the government has failed to connect his client with any conspiracy, either by inference or otherwise.

Mr. Daugherty and Col. Miller are indicted on a charge of conspiracy to defraud the government of their unbiased judgment as officials in 1921. It is asserted that they, with the late John L. King, Republican National Committeeman from Connecticut, and the late Jess W. Smith, lifelong friend of Mr. Daugherty, had shared in a $441,000 "fee" paid by Richard Merton, German capitalist, for the granting of a $7,000,000 claim against the Alien Property Custodian.

It is expected the case will reach the jury not later than Friday.

WASHINGTON, Feb. 20. (AP) Friends here of Emory R. Buckner, United States Attorney for Southern New York, expect him to retire shortly to private life. For some time Mr. Buckner has found the duties of his office too great a physical strain, and his intimates have advised him to take a rest. They would not be surprised if he stepped out very shortly after the conclusion of the Daugherty-Miller conspiracy trial he is prosecuting in New York.

BRICKMAKERS STUDY PREDECESSORS' CRAFT

PRODUCT OF 3500 B. C. GIVEN MANUFACTURERS OF TODAY BY ARCHEOLOGISTS

CHICAGO, Feb. 20. (Exclusive) When it came to making bricks 5500 years ago or more, along about 3500 B.C., there wasn't much the brick manufacturer of 1927 A.D. could show his predecessor. True, the crude wooden forms have given way to efficient, up-to-date machinery, the sun's heat has been abandoned in favor of more intense fuels, but the product remains substantially the same.

Concrete evidence of the similarity is exhibited in a display of sun-baked brick, the gift of an expedition conducted by the University of Pennsylvania and the British Museum, to the Common Brick Manufacturing Association of America, which will open a four-day convention here tomorrow. They are of varying sizes and were made, according to archeologists, by slaves, who marked them in some instances with impressions of their thumbs.

It is proposed that one of the largest bricks be donated to the 1933 World's Fair Commission, to be used as a corner-stone for one of the permanent buildings. They were dug up on the site of the ancient city of Ur.

Belles of Peru prefer American cotton hosiery to any other.

Quebec, Canada, is to have a museum costing $300,000.

PAST-DAY GANG MEMBERS MEET

Chicago Business Men Recall Old-time Toughness

Boys' Republic Graduates in Uproarious Reunion

Former Gangsters Testify to Civic Redemption

CHICAGO, Feb. 20. (Exclusive)—Fourteen years ago they were grimy-knuckled, freckle-faced kids, as tough a gang as had managed to keep outside the reform school. They were the Boundary Line Gang, and they ruled with flying fists the territory bounded by Polk and Paulina, Wood and Twelfth streets.

But that was fourteen years ago. Today, correctly hatted and spatted, neatly tailored and impeccably groomed, they rolled up in their own automobiles to their former headquarters, the city hall of the Boys' Brotherhood Republic, for a reunion of the old grads.

It was "Hall, hall, the gang's all here," and "Howdy, boy," and "Hello, Ben, what's the line?" with back-slapping and handshaking and the usual behavior of alumni at the alma mater for a matter of several hours, while time rolled backward and they were boys again.

OLD-TIME LEADER

Somehow the festivizes gravitated, naturally enough, around Ralph Lee Goodman, who was the leader of the near-outlaw gang that formed the nucleus of the club that has since absorbed 6000 members. Goodman was the first Mayor of the Boys' Brotherhood Republic and still retains his interest in the work, although he long ago passed the age limit of 19 at which the "citizens" of the republic automatically were graduated.

Recalling the start of the organization, Goodman explained that it was Jack Robbins, throughout the years the guiding spirit of the enterprise, who first suggested to him that he and his gang form a club for which he would provide baseball uniforms. Jack Robbins remains today as the friendly mentor of the republic.

"There were about thirty-five of us," Goodman stated, "but did we shy at that idea? I remember how I came back at Jack and made him understand that if we did go in for it, there would be just one boss in the outfit and I would be that boss. But he agreed to that and it has always been governed by the boys themselves.

"When we finally started, I could get only seven to join—not enough for a ball team. But the others came in gradually. We did not bar any kid because he was tough, but little by little, rules sort of grew up, and after that, a kid had to be tough within the limits of our laws. If he overstepped, he was arrested, brought to trial and sentenced."

It developed at today's reunion, to which the former tough guys brought their wives and even the second generation, that many of them had followed out the professions that had interested them as youngsters. The first judge of their court, for instance, Oscar M. Nudelman, is now a lawyer. So is the first prosecuting attorney, Harry Malkin.

"Oh, it's great stuff," they say of the "republic."

FRANCE TO PAY ON WAR DEBT SOON

Poincare Amassing Fund for $10,000,000 Annuity Coming to United States

[Copyright, 1927, by Chicago Tribune.]

PARIS, Feb. 20. (Exclusive)—France is preparing to pay the United States $10,000,000 on account on the war debt agreement signed by Secretary of the Treasury Mellon and former Ambassador Berenger, although this has not been ratified by Parliament. Premier Poincare is amassing bullion and gold value securities at the French government treasury for shipment to Washington imminently, it is learned.

The payment of the war debt annuity comes from France's 52 per cent share of Germany's reparations payment, which under the Dawes plan, amounts to 500,000,000 marks ($125,000,000) this year.

The Ministry of Finance officially states that it is impossible for the United States to refuse to accept the payments because the accord is not ratified, as Secretary Mellon personally offered Joseph Caillaux, in September, 1923, a five-year agreement at $10,000,000 annually, besides $20,000,000 for the war stocks, when the Caillaux proposals were rejected.

France, it is likely, will not discuss the Berenger accord in Parliament for several years, meanwhile paying $10,000,000 annually and letting the hostility cool.

JOFFRE ASSISTANT IN MARNE BATTLE DIES

LORIENT (France) Feb. 20. (AP) Gen. De Langle De Carry, one of the officers who helped Marshal Joffre w... the battle of the Marne, is the latest prominent victim of the epidemic of grippe which is spreading over Europe. The general died at the Chateau Pont Scorf here after several week's struggle with the disease at the age of 78. He was one of the volunteers of 1870 when he began a military career that ended only after the battle of Verdun in 1916.

Judge Dismisses Floyd Hall Jury as Verdict Fails

SACRAMENTO, Feb. 20. (AP) — After thirty hours' deliberation the jury in the case of Floyd Hall, charged with the murder of H. J. Litzberg, reported it had disagreed.

Judge Hughes discharged the jurors, and, immediately after their dismissal, Neil McAllister, District Attorney, announced that Hall again will face a jury for the murder of Litzberg at the first open date on the Superior Court calendar.

From authentic sources it was learned that the jury was unanimous for conviction, but eight favored hanging, while four held out for life imprisonment. Seven women and five men composed the jury, and, of the four whose disagreement resulted in discharge of the jurors, it was said that three of the quartet were women.

A Guarantee and YOUR Dental Prices

A Guarantee is given to patients on all dental work performed in offices using the E. R. Parker System.

The Guarantee of one office is uniformly recognized by the 33 offices using this system in 27 cities in the United States and Canada.

Dentists using the E. R. Parker System are specially chosen by other dentists of wide experience and ability because of their skill in some particular branch of dentistry.

They specialize in doing the kind of work your teeth need. The dental work done in offices using the E. R. Parker System is of such good quality that it can be guaranteed. More than a quarter of a million patients are served annually by dentists using the E. R. Parker System, an evidence of the great confidence of the public in the good quality and reasonable prices of such dentistry.

Before you decide where you will have your dental work done, investigate and compare the quality and prices of dentistry performed painlessly in offices using the E. R. Parker System.

Examinations are Free.

Painless Parker Dentist using E. R. PARKER SYSTEM
LOS ANGELES OFFICES
850 South Broadway
104½ West 7th St.
422 South Main St.

Loosen Up That Cold With Musterole

Have Musterole handy when a cold starts. It has all of the advantages of grandmother's mustard plaster without the burn. You feel a warm tingle as the healing ointment penetrates the pores, then a soothing, cooling sensation and quick relief.

Made of pure oil of mustard and other simple ingredients, Musterole is recommended by many nurses and doctors. Try Musterole for bronchitis, sore throat, stiff neck, pleurisy, rheumatism, lumbago, croup, asthma, neuralgia, congestion, pains and aches of the back or joints, sore muscles, sprains, chilblains, bruises, frosted feet, colds of the chest. It may prevent pneumonia and "flu."

At the first sign of a cold in the head take Musterole Cold Tablets. They usually give prompt relief.

MUSTEROLE
Better than a mustard plaster

SOME WOMEN ALWAYS ATTRACT

You want to be beautiful. You want the tireless energy, fresh complexion and pep of youth. Then let Dr. Edwards' Olive Tablets keep your system free from the poisons caused by clogged bowels and torpid liver.

For 20 years men and women suffering from stomach troubles, pimples, listlessness and headaches have taken Dr. Edwards' Olive Tablets, a successful substitute for calomel, a compound of vegetable ingredients, mixed with olive oil, known by their olive color. They act easily upon the bowels without griping. They cleanse the system and tone up the liver.

Keep youth and its many gifts. Take Dr. Edwards' Olive Tablets nightly. How much better you will feel—and look. 15c, 30, 60c. All druggists.—[Advertisement.

For Itching Torture

Use Healing, Liquid Zemo

Zemo seldom fails to stop Itching Torture and relieve Skin Irritation, it makes the skin soft, clear and healthy.

Itch, Pimples, Blotches, Blackheads, in most cases quickly give way to Zemo. Frequently, minor blemishes disappear over night. Itching usually stops promptly. Zemo is a safe, healing liquid. Convenient to use any time. All druggists—60c and $1.00.

zemo
FOR SKIN IRRITATIONS

EXACTLY SUITS ELDERLY PERSONS

There is a sound therapeutic reason why Foley's Honey and Tar Compound for coughs and colds is especially suited to the needs of elderly persons; because it contains no chloroform, or opiates to cause constipation (that bugbear of advancing years) and to dry up the natural and necessary secretions. Mildly laxative, wonderfully soothing and healing to the irritated area. Foley's Honey and Tar Compound quickly stops all coughs and throat irritations, lingering "flu" coughs and disturbing night coughs. Is exactly suited to the needs of elderly people. Ask for it. Sold everywhere.—[Advertisement.

Going to Move? See convenient-ly grouped rental columns of Times Want Ads.

OIL AND MINING

PRODUCING & REFINING — IN THE EARTH

POTRERO FIELD THEORY SHAKEN

Showings in Julian Project Stir New Interest

May be Index of Extension in Opposite Direction

Plans for Townlot Operations Somewhat Disturbed

The possibility that the Potrero field may extend in a direction just opposite from that doped out by the majority of geologists is indicated by progress that has been noted in the Julian Petroleum Corporation's Cypress No. 1. At 4500 feet this well picked up a streak of oil sand which, it is believed, may be a stringer of the sand found by the Associated Oil Company in its Cypress No. 1 at a point 1250 feet higher. The Julian well is drilling ahead and unless it picks up the sand within the next 100 feet, probably will have to go on down for a zone below the one found by the Associated Oil Company.

This turn of affairs may revise the entire economic aspect of the Potrero development. Operators have been anticipating a townlot proposition similar to Los Cerritos and Huntington Beach, and on the strength of the prevailing geological theory that the Julian well should be higher on the structure than the Associated well, a dozen derricks have gone up in its vicinity, and one well has been spudded in.

But if present indications are worth anything the field may include only a comparatively small portion of the subdivided district and will instead take in large tracts which the Associated, Marland and Julian interests hold farther to the west. This will mean fewer wells, and probably larger production per well, and there may be a smaller number of operators to profit from it.

It is pointed out that even if the Julian Cypress No. 1 is too near the edge to get the upper zone, there is every possibility that it may pick up a productive lower zone, which as a rule extends farther from the center of the field than the top zone. Should this occur the townlot operators still will have a chance to be in the money, even if they are too far out for the top sand.

The General Petroleum Corporation, which spudded in a well about ten days ago, is drilling ahead at about 1800 feet. None of the other operators who have derricks up has started actual drilling. They are waiting for more definite information as to what may be expected.

Played on a concertina the national anthem concluded a ceremony, conducted by an Industrial Fellowship chaplain, held by the workmen sixty feet down the Mersey Tunnel shaft in England, recently.

Belfast, Ireland, is paying each week $250,000 for unemployment, $125,000 for old age and $50,000 for widows' and orphans' pensions.

A sled driven by an airplane propeller recently took part in a 400-mile dash from Moscow to Leningrad.

Act Promptly but Advisedly

You can save time, which is important in making successful stock investments, by consulting our up to the minute, quickly available reports and data.

Direct connections for executing orders in all markets.

Investors' Service Department

Howard G. Rath Company
Established 1910
INVESTMENT SECURITIES
Members L.A. Stock Exchange
612 Pacific Mutual Bldg. Los Angeles
Telephone TRinity 0448

Up-To-Date Information—

. . . on Los Angeles Bank Stocks is contained in our 1927 statistical report.

COPY ON REQUEST.

Stock Department
Banks, Huntley & Co.
Members Los Angeles Stock Exchange
1212 Stock Exchange Bldg.
PHONE METROPOLITAN 4300

A. M. Clifford

Investment Counselor and Financial Analyst

"No Securities to Sell"

Advises with clients upon Bond and Stock Investments.

Specializes in periodic reviews of clients' investments;—a most advisable measure.

Conducts special investigations and analytical research work.

Booklet upon request.

Stock Exchange Building — Los Angeles

WILLCOX OIL PROJECT IN DARK SHALE

Hole is Reported Down 2330 Feet With Outlook Fair for Production

WILLCOX (Ariz.) Feb. 20. (Exclusive)—The well of the Willcox Oil and Gas Company now is down 2330 feet, in dark shale and brown sandstone, with report of filtering paraffine base oil.

The same interests, headed by P. L. Copening, incorporated as the Bowie Oil and Gas Syndicate, are sinking a well, now 3870 feet deep, near Bowie. Six-inch casing now is being placed.

The last drilling is reported to have been in green sand, carrying some oil. In the Bear Springs section of Graham county, north of here, a rig is being built by the Bear Springs Oil Company, headed by Robert Thomas of Globe.

Dr. W. P. Green, manager of the Adamana district oil operations, states that the well is gassing heavily and that much oil is found in the bailings. A new 3500-foot cable has been installed.

The Great Basin well has been shut down for repairs to the boiler. Plans have been outlined for a second well, in which progress is expected to be speeded by the log of the first. The company has an interest in two wells now being drilled in the San Juan Basin.

MALJAMAR ADDS NEW PRODUCER

Project in Artesia Area Reported Making Nearly 340 Barrels Daily

ARTESIA (N. M.) Feb. 20. (Exclusive)—The Maljamar Oil and Gas Corporation's State No. 1 well on Sec. 16, 17-32, is flowing through the two-inch tubing, and making ten barrels an hour. The Grace Mitchell No. 1, on Sec. 5, 17-32, is drilling at 4050 feet and will be shot within the next few days.

The next completion looked for is the Midcontinent Oil Company's Woolley-Jones No. 1 well on Sec. 21, 17-30, now drilling at 2650 feet and making 2,500,000 feet of gas from a depth of 1800 feet.

The Ohio Oil Company is still working to drill out a couple of oakum plugs in the No. 1 on the William Mitchell permit, Sec. 18, 17-32, at 4062 feet. Broken glass is being used as the cutting medium. The Prairie Oil and Gas Company's Keel No. 1 on Sec. 10, 17-31, is below 3600 feet with no additional oil sands having been encountered.

Another test is to be put down west of the Pecos River, work to start during the coming week. The well will be known as the Stone No. 1 and will be on Sec. 25, 17-26. Rotary tools will be used to the artesian water level at about 1000 feet, and the completion will be with cable tools, contract calling for a 2500-foot test.

It is reported that six wells will be drilled by Thomas R. Williams of Long Beach, Cal., who closed a deal during the week for approximately 12,000 acres, including six government permits in San Juan county.

United Republic Gives Result of Mill Test on Ore

The United Republic Gold Mining Company of Los Angeles has received returns from an experimental mill test on ores from its Oatman, (Ariz.) property, the tests being made in this city on about eighty pounds of gold-silver ore averaging $48.66 to the ton, and which was crushed to about forty mesh before mill treatment. Three grades of concentrates were returned with values recorded as follows:

On No. 1, $715.08 to the ton; No. 2, $839.30 per ton, and No. 3, $675.97 per ton. The test, it is stated, proved that the mine run of ore could be economically handled by concentration and at a high saving of the assay value of the heads. The company, which is now arranging for this construction of a concentrating plant for its Century lead-silver mine out of Kingman, in the same State, also has mill installation in contemplation for its Oatman mine.

P. L. Mullen, president and general manager of the company, announces that Charles P. Blanton, an experienced mining operator of Arizona, is now associated with the company and that he will assist in mine development and operation, having acquired an interest in the property.

Oil Operations in Kern Fields Point to Record

BAKERSFIELD, Feb. 20. (Exclusive) With fifty-one new oil wells begun in Kern county during the last six weeks, development work here promises to set a new record during 1927. The total of new drillings was swelled by twelve new holes during the past week and these were divided among nearly all the fields in the county.

The new wells are: Union Oil Company No. 19, Section 26, 30-24, Elk Hills, and No. 3, Section 5, 27-28, Poso Creek; George F. Getty No. 2, Section 14, 28-27; Barnsdall Oil Company No. 1, Section 30, 27-28, and Howard S. Mountford No. 1, Section 18, 27-19, all in Kern River; Standard Oil Company No. 21, Section 7, 32-24; Frank D. Gore Corporation No. 2, Section 18, 27-19, and General Petroleum Corporation No. 12, Section 32, 31-24, all in Midway; Max L. Pray No. 1, Section 1, 29-20, Temblor; Universal Consolidated Oil Company, No. 46, Section 32, 26-21; McKittrick Hills Oil Company No. 2, Section 18, 30-22, McKittrick; Carneros Oil Company No. 46, Section 30, 28-21, Belridge.

WATER IN OIL IS ALARMING

Operators in Ventura Field Seeking Cause For Encroachment of Moisture; Investigation Likely

BY HOWARD C. KEGLEY

The behavior of the Petroleum Securities Company's Orton No. 1 well on the south dip of the Ventura-avenue field at Ventura is causing many operators to regard it with suspicion. The well started flowing several weeks ago at the rate of about 4000 barrels per day, although it was regarded as being far out on the south dip. According to reports, the production soon began dropping off and the hole began making considerable water. Last week the well was reported to be yielding about 1600 barrels per day, with nearly 800 barrels of that listed as water.

This water problem has been puzzling the company for many days, and apparently the engineers have not been able to determine where the water is coming from. It is generally believed that it is not bottom water. Suspicion points strongly to a faulty casing, according to reports, but there is a still stronger suspicion among other operators that it is edge water, and that it may shortly begin creeping into the whole west end.

Reports during the past few days indicate that the Taylor and Edison wells of the Shell company, adjoining the Orton No. 1, on the north, are beginning to show symptoms of water trouble, and it is feared that this symptom may shortly extend itself to not less than fifty wells in the west end of the field. It is considered quite likely that the cause of the water trouble in Orton No. 1 may shortly be subjected to rigid investigation, perhaps through the medium of the State Mining Bureau, in the hope of removing the danger of the field being flooded with water. It is admitted, however, by a number of operators, that the Orton No. 1 may be entirely blameless in the matter.

It would not be surprising if edge water might be creeping into the oil sands of the west end of the field. There are about seventy wells, closely located in that territory, and many of them have been producing over a period of years extending back as far as 1914. Since they were drilled more than 25,000,000 barrels of oil have been taken out of that area, so it is easily possible that water trouble may be developing there. In the event that it is, however, it is not thought likely that it would reach the more productive part of the field for a long time to come.

Glowing Report on Vallecito Mine Outlook

Upon returning from a trip to Vallecito, Thomas H. Lipps, president of the Vallecito Mining Company, gave an enthusiastic report regarding progress at the mine. He stated that the company has completed over 1600 feet of underground work and that in the last 150 feet of the main drift gold was encountered as high as eight feet above bedrock.

"Recovery from prospecting operations at Vallecito during the past forty-five days has exceeded $2000, although a comparatively small amount of gravel has been taken out," Mr. Lipps says. He reports that 5000 tons, or about $30,000 worth of ore, has already been blocked out and that more is being blocked out daily.

NEW PIPE LINE BEGUN

Project Links Pecos County Pool to Texas to Railroad

McCAMEY (Tex.) Feb. 20. (Exclusive)—Construction of an eight-inch pipe line from the new oil pool recently opened in the eastern part of Pecos county to loading racks at McCamey on the Kansas City, Mexico and Orient Railroad is now underway by the Transcontinental Oil Company which, jointly with the Mid-Kansas Oil and Gas Company, brought in the discovery well.

This well is attracting wide attention in oil circles, because it showed an initial production of 2200 barrels in eighteen hours from a depth of only 1001 feet, with the hole, only two feet in the sand. The Transcontinental Oil Company has contracted to supply the Humble Oil and Refining Company with 5000 barrels of crude oil daily from the new pool.

RICHFIELD DRILLING POSTPONED BY RAINS

Damage to roads on account of rains has been such that drilling at the Richfield Oil Company's explorative wells in Piru Canyon, Ventura county, and on the Wreden ranch in San Luis Obispo county, has been suspended until April 1. It is foreseen that further rains may again close the roads. The drilling crews are to be temporarily withdrawn and used in the Los Angeles basin.

Miss Suzanne Henry, clerk to the Chief Justice of the Kansas Supreme Court, has been elected president of the Kansas Association of Women Lawyers.

Paris is to have automatic telephones in the near future.

FOUR ACES ORE FINDS REPORTED

Four Important Strikes Said to Have Been Made Since First of Year

Since the first of the year four important gold-ore uncoverings have been made in the development of the property of the Four Aces Mining Company near Foresthill, Placer county, three of which occurred in the old workings of the mine during the last thirty days.

The last three were of major importance inasmuch as large deposits of quartz were uncovered that were sensationally rich in their gold content, the last find, made a few days ago, consisting of eighteen inches of quartz estimated to carry values of $15,000 to the ton, the rock being so permeated with gold in a native state that the ore is difficult to break.

These new finds were made by means of upraises and winzes from the old mine workings, within a circle radius of about 100 feet, the dip of the veins being such that it is believed that all four of the ore shoots will intersect at greater depth, according to Superintendent Martin Costello, who is now sinking a winze to the point of juncture, at an estimated depth of from 100 to 150 feet. Small lots of this ore are being crushed and treated by barrel amalgamation, the last run yielding 203.70 ounces of gold amalgam which, from mint returns, had a value of $3309.41. In making experimental tests by this method a number of similar shipments have been made running from $2000 to $3000 each.

Former Federal Marshal in New Mining Venture

TOMBSTONE (Ariz.) Feb. 20. (Exclusive)—Tom Sparkes, former United States Marshal in Arizona and for years a mining operator at Prescott and Jerome, now is tunneling into a steep mountainside in the eastern Huachucas, thirty miles due west of Bisbee.

He is working in milling ore that samples about $20 a ton, developing a deposit of remarkable size that can be stoped at a minimum of cost.

Values are in gold, lead and zinc, with the addition of about 1½ per cent copper. The district is a relatively new one and is exciting much interest among mining men.

Operator Rigs Up for Test in Jasmine Area

DELANO, Feb. 20. (Exclusive)—Chanslor-Canfield Midway Oil Company is rigging up on Section 28, 26-27 in the Jasmine district, preparatory to making a test for oil. The company has acquired 1760 acres from Vernon, Eupenia, Inez, Carl and Helen Carver, which adjoin the section upon which drilling will start by March 17.

If oil is discovered on Section 28, the company is to begin drilling on the Carver property within ninety days, and if no oil is found in the Section 28 well, the company must test the Carver holdings within twenty-one months. Oil royalty is to be at one-eighth.

MINING MEN TO MEET

Session Called to Discuss Plan to Merge State Bureaus

SACRAMENTO, Feb. 20. (Exclusive) Mine operators and mining men from all parts of California will convene in Sacramento the 23rd inst. to discuss the administration's plan to group the mining bureau, Fish and Game Commission, board of forestry and State parks into one State department, and other measures vital to the mining industry now before the State Legislature.

The meeting will be held under the auspices of California Chapter No. 1, Kern and San Bernardino chapter and the Mother Lode chapter of the American Mining Congress. It will convene at 10 a.m. at the Sacramento Chamber of Commerce.

DIGGINGS IN OPENING UP CALAVERAS

Boundary Cone Company Expects to Put Project on Early Production

In the development of the gold-placer diggings of the Boundary Cone Gold Mines Company in Calaveras county, the second upraise has been made from the shaft crosscut into the gold-bearing gravel on the bedrock of an ancient river channel. This raise is being timbered, and as soon as completed regular gold production will be under way.

The channel carrying the rich gold bars is from 300 to 500 feet in width from rim to rim, and about a mile in length on company domain. Two upraises to bedrock from the crosscut, have been made to reach the gravel, said to carry gold values of approximately $35 to the cubic yard. Connection may soon be made from upraise to upraise, along the bottom of the channel, and drifting, soon to be carried on, is expected to open up large yardage of rich gravel.

In anticipation of the uncovering of the gravel bar the company had already purchased a gravel-washing machine, which had been delivered to a point a mile and a half from the diggings before the coming of recent heavy storms. As soon as possible, however, the plant will be installed, when regular gold recovery will begin.

Some water is being encountered as work progresses, but this is being easily cared for by the pumping plant already in place for such an emergency. The principal office of the company is in Los Angeles.

Novel Type of Quartz Plant in Operation

BOUSE (Ariz.) Feb. 20. (Exclusive) Two miles southwest of this point, the Great Western Gold and Copper Mining and Milling Company, B. F. McAllister manager, is operating a Denver quartz mill and concentrator of novel type.

The ore is an oxidized light hematite, with elusive flaky gold that has escaped the ordinary methods of concentration and may not be suitable for cyaniding. Instead of the usual concentrating table, the company uses one that has grooves instead of riffles.

This is said to get practically all the free gold, with a saving of 86 per cent of assay values. Other plants on the same ore have saved only about 50 per cent. The mine is four miles from the mill. There is talk of pumping water to the mine and of erection there of a 200-ton mill.

RICHFIELD AREA AGAIN TO FRONT

Oldest Producing District Staging Comeback

Activity of Union Leading Factor in Return

Output of Company in Field 6200 Barrels Daily

The Richfield district, one of the oldest producing fields in the Los Angeles basin, having been discovered by the Union Oil Company in 1919, when its Chapman No. 1 came in as a 5000-barrel producer, has again come to the front as an important factor in oil production. Relegated to partial obscurity a few years ago when Santa Fe Springs and Long Beach were at their peak, Richfield has, largely through Union's development, again assumed a prominent place among the basin fields.

In this district the Union Oil Company owns and holds under lease 650 acres, a large part of which is proven territory. During the past year Union has drilled four wells into deeper sand and each is now producing about 500 barrels daily. Their completion proved up approximately 100 acres of company holdings.

Union's production from the Richfield district is now about 6200 barrels a day from sixty-two wells. This is an average of 100 barrels per well, which is considered a high average, considering that many of the wells have been producing for from six to eight years. On the Chapman lease, where the discovery well was drilled eight years ago, Union has twenty producers, with a gross production exceeding 3300 barrels a day. This is an average of 167 barrels per well, the highest of any lease in the field.

Union is now drilling or preparing to drill seventeen wells at Richfield. Two are on the Chapman lease, six on the Stern lease, four on the T. & G. lease, three on the Y.L.G. lease and one on the Towell lease. Several of these wells are nearing the production stage and completions may be expected within the next few weeks.

On the Stearns Fee property in the Brea-Olinda area the production, according to official reports, is encouraging and substantiates former expectations from this property. In this area, as in the Richfield district, the lower sands are being sought.

Four wells have been drilled to lower horizons and completed with an average daily production of about 850 barrels each. Union is now receiving a total of 9960 barrels daily from its Stearns property. This production is coming from twenty-nine wells, an average of 343 barrels per well. Union is now drilling two wells on the Stearns property and has staked locations for two others.

TEST OF NEW AREA PENDING

Extensive Wildcatting Campaign in Southeastern Corner of New Mexico on Program for Year

ARTESIA (N. M.) Feb. 20. (Exclusive)—A thorough testing of the oil possibilities of the southeastern corner of New Mexico will be made during the current year. Practically all of the acreage in that area is now owned by the major companies, with the Midwest Refining Company, the Marland Oil Company and the Texas Company controlling the majority.

The latest block to be picked up consists of over 31,000 acres, this being purchased by the Midwest in the southern part of Lea county. This buy gives them sufficient acreage to carry on an extensive wildcat drilling campaign, the objective being the picking up of the trend from the Crane and Upton fields that is now believed to cross Winkler county, Texas, into New Mexico. The bringing in of Winkler county's Westbrook well, twelve miles south of the State line, would indicate that a limestone high extends into New Mexico from Texas, this crossing the bed of the Permian sea.

According to H. W. Hoots of the United States Geological Survey, in early Permian time, marine conditions existed over probably all of Western Texas and Eastern New Mexico. The rocks of the Permian-Wichita formation, although differing considerably in detail, are not greatly unlike the underlying Pennsylvanian rocks in all parts of Texas, where they are both exposed, and apparently there was no marked change in conditions at the end of the Pennsylvania epoch.

The main body of the Permian sea was to the southwest, and an arm of this sea covered most of Western Texas and Eastern New Mexico and extended northeastward into Western and Central Oklahoma and Central Kansas. Along its east shore in North Central Texas, terrestrial and near-shore deposits, largely of red color, were deposited, while farther west, southwest and south in the Llano Estacado in the trans-Pecos region of Texas and Southern New Mexico, and in Coke and Runnels counties, Texas, strictly marine formations, consisting largely of limestone, with some sandstone and shale, were accumulating. Marine conditions were also prevalent farther north in Northern Oklahoma and Kansas.

Although this northern sea was probably not entirely disconnected from Texas marine waters, it is believed that mountainous area in Southern Oklahoma and the Texas Panhandle prevented widespread connections during most of the early Permian time. Later in the Permian epoch the conditions that brought about the deposition of the terrestrial and near-shore sediments, which now constitute the red beds, spread northward from Southern Oklahoma and westward and southward over Western Texas.

In Clear Fork, time shales, mostly red, with some sandstone, limestones and beds that now comprise dolomites, were laid down in the longitude of Coke and Runnels counties, while farther west in Sterling county and Eastern Glasscock county, conditions were suitable for the accumulation of considerable thickness of limestone, which was contemporaneous with anhydrite and rock salt deposited still farther west in the more central portions of this shallow inland part of the Permian sea.

A cross-section, peg model map made by the New Mexico Oil Men's Association shows the apparent existence of such a "high" from the Big Lake field west, crossing the Permian sea bed. It shows large basins in this sea, one of which is in Loving county, near the Final Dome well.

The Texas Company is now building a road through the sands to their location in Sec. 22, 26-37. The next six months will prove or condemn this part of New Mexico.

MILL IN OPERATION

Tom Reed Plant Again Running After Rehabilitation

OATMAN (Ariz.) Feb. 20. (Exclusive)—The Tom Reed mill has been started again, after rehabilitation on company account, and will be operated again by the corporation. It has capacity for 300 tons a day, compared with its maximum consumption of 140 tons during the past period of lease to the Shank interests.

The first ore handled is from the 500 and 600-foot levels of the Ben Harrison property. Other good ore is coming from operations on the Aztec 700 level, hoisted at the United American shaft, thence trammed to the mill. This ore body is about eight feet wide and is said to carry $18 in gold.

OIL LEASE TAKEN ON SHEEP LAND IN KERN

BAKERSFIELD, Feb. 20. (Exclusive)—Charles Bloemer of Bakersfield has leased 640 acres from Louis Olcese in the sheep country fifteen miles northeast of Bakersfield, for oil development. The holding comprises the southwest quarter of Sec. 17, the northwest and southeast quarters of Sec. 21, and the northwest quarter of Sec. 27, all in township and range 28-29. Twenty-five dollars an acre annual rent is to be paid for deferred drilling.

CARDER IN REPORT ON ORD MINES

Engineer Says Work of Development is Making Satisfactory Headway

Most satisfactory results are following development work on the property of the Ord Mountain Mines, Inc., in San Bernardino county, according to Capt. J. L. Carder, consulting engineer and general manager, who states that some exceptionally fine ore, both in value and size, has recently been uncovered in the Rio Vista workings, in which there is a generous sprinkling of native copper.

On the 600-foot level of the mine, Capt. Carder says, the cross-cut has been retimbered, while a drift run on the vein to the south has resulted in showing an increase of from six to ten feet in the size of the ore body.

Besides its native copper content the ore carries gray copper and red oxides of copper. The formation is in the sulphide zone, and the recent appearance of water in the face of the workings is regarded as being an indication of more open ground ahead, and the existence of ore deposits of magnitude.

Assays have not been made available, as to the metallic value of the new strike, which is known to carry appreciable values in gold, as well as in copper, but the company has practically arranged for the construction of a 200-ton oil flotation mill and leaching plant, soon to be installed for the treatment of large tonnages of ore already made available in the mine workings, this ore carrying values of better than 3 per cent copper and from $3 to $5 in gold to the ton. The working force at the mine is being increased.

BARRIE AS ELUSIVE AS HIS "PETER PAN"

Barrie is not so much a man as a myth, a fable, a fairy tale, a midsummer night's dream, a creation of moonbeams, a beneficent sprite peering from behind bushes in Kensington Gardens and disappearing in the arch of a rainbow. Barrie is as shy as a fawn, as fleeting as a vision. Bernard Shaw's name is blazoned in a brass plate at No. 10 Adelphi Terrace, but no directory, no telephone book, will disclose the secret of the dweller on the other side of the street. If you want him you must inquire at Kirriemuir (which is pronounced Thrums,) and Kirriemuir is a long ways off. And even at Kirriemuir you would probably not get on his trail, for he fogs the scent of his movements with the cunning of a creature of the woods.

And when at last you have run him to earth he may still elude you by the impalpable garment of silence with which he envelopes himself. When Mr. Frohman went to discuss with him the production of "The Little Minister" he tells us that "during the two hours I was there he did not utter more than twenty sentences and only two of these related to 'The Little Minister.' They were exactly alike and consisted of two words, 'Quite right.'" The stories of such experiences are numberless. It is not a silence of hostility or surliness or scorn. It is as though the faculty of speech will only respond to a certain touch, a hint that releases the genial current of the soul. Then it is that one enjoys as delicate a feast of good talk as this generation has to offer.—[A. G. Gardiner in "Portraits and Portents."

EXTENSION GRANTED TO START DRILLING

TAFT, Feb. 20. (Exclusive)—For a consideration of $6414, Julius and Dorothy Fried have given the California Petroleum Corporation eighteen months' extension of time in starting drilling operations on the southwest quarter of the southwest quarter of Sec. 34, 32-24, in the Midway Sunset fields, four miles southeast of Taft, and an equal distance northeast of Maricopa. The extension dates December 12, 1926.

Fifteen women and men took part in a swim in the Vistula at Warsaw recently with the water 4 deg. below zero.

Comparison of California's Daily Oil Production

Average for Week

District	Week ending Feb. 19 1927	No. of Wells	Week ending Feb. 12 1927	No. of Wells	Week ending Feb. 20 1926	No. of Wells	Week ending Feb. 21 1925	No. of Wells
Long Beach	91,500	715	91,500	713	114,000	657	118,000	507
Midway-Sunset	91,000	2,999	90,500	2,985	92,000	2,912	105,000	2,981
Huntington Beach	82,000	487	86,500	476	45,000	346	40,000	300
Ventura Avenue	52,000	82	51,500	80	29,500	52	12,000	30
Santa Fe Springs	44,500	347	45,000	348	49,000	344	40,000	342
Inglewood	39,000	211	39,000	211	51,000	177	400	4
Torrance	25,500	653	25,500	655	30,000	607	41,000	530
Dominguez	19,000	76	18,500	75	21,500	61	52,000	44
Seal Beach	15,000	9	13,000	8	......	...	......	...
Rosecrans	12,000	185	12,500	185	21,500	111	10,000	23
Balance of State	166,000	5,690	168,000	5,692	151,500	5,583	165,600	6,657
Total for State	637,500	11,404	641,500	11,378	605,000	11,150	593,000	11,408

Fluctuating Prices

PRICES and values fluctuate. The strongest railroad bonds, in the early ... ties, were selling at prices ... yield approximately ... and in 1918 sold to yield ... high as 6%. The same bonds today are selling to yield 4¾% and less.

It is vital that you periodically consult your investment advisors to make sure that your position continues to be sound and that your financial assets are maintained in good order. There is no substitute for constant vigilance in this direction.

We proffer you our services.

Correspondents Kidder, Peabody & Co., Boston and New York

MITCHUM, TULLY & CO.
Van Nuys Bldg. LOS ANGELES — Pacific-S.W. Bldg. PASADENA — SAN FRANCISCO

IN
ON
INES
Work of
Making
dway

FLOW LESSENS IN OIL FIELD

Ventura-Avenue West
Wells Disappointing

Believed Section Has
Best Producing Days

Two Outfits Have
Stuck in Holes

The completion of three wells in the closely drilled area of the Ventura-avenue field at Ventura, during the past week, indicated that the west end of the field apparently has seen its best days from a production standpoint.

The three wells were completed in the flat. Two are on the east side of the avenue and one is on the west. The Shell Company's Rice No. 18, just west of the avenue, was completed at 6010 feet, in the oil sand, and is only doing 540 barrels per day. The General Petroleum Corporation's Notting, No. 11, on the east side of the avenue, was completed at 6230 feet and is only making 495 barrels, although it was expected to yield at least 1500 barrels. General Petroleum's Nutting No. 8, completed at 5600 feet, only produced 215 barrels per day.

These wells are all within 100 feet of each other, on the level land at the base of the 700-foot hill known upon which are situated the famous Lloyd wells, which have been producers from the gusher area. Drilling the hill into the east, the new wells on the flat are on a level with the Lloyd wells which have been drilling to 6400 to 6600 feet.

The Star Petroleum Company's Barnett No. 1, in the northeastern part of the field, is down 6000 feet and the drill is now stuck. The Exploration Company, on the south side of the field, has a failure reported in the Sexton No. 1 which is now over 7000 feet.

Ventura Avenue
Land Leased by
New Operator

The Ventura-avenue field at Ventura has a new operator. The area is known as the Rogers & Midway Company, and is said to be partly financed by Ventura business men. It has leased the Sam Buker property on the west side of the avenue, south of the Rose Chiles and Magnolia leases, and is planning to start a well there in the near future.

The Buker property ranges west of the Risley lease, which was drilled on the land of the Ventura Avenue Association, and which is now being drilled by the General Petroleum Corporation.

On the south dip of the field the Petroleum Securities Company is drilling in its Willett No. 1 at 5000 feet and is making foundation for the Willett No. 2. It is also building for its Orton No. 2, and preparing foundation for the Orton No. 3.

New Shaft at
Warren Mine
Progressing

BISBEE (Ariz.) Feb. 19. (Exclusive)—The new Phelps Dodge shaft at Warren now is down about 600 feet, with six feet a day being made, according to the contractors, the Longyear Development Company of Minneapolis. The first station is to be cut at 700 feet or even deeper.

Operations at the Dunn and Shattuck-Dunn Mining Company properties have been resumed, following repair of one of the three engines which was wrecked by a boiler explosion. Work soon will be resumed afresh on sinking the main shaft, now 1870 feet deep, to 2000 feet. The shaft has been timed up and repaired.

More bussess of better type than before are being put in operation at Mexico City.

uating Prices

PRICES and values fluctuate. The strongest railroad bonds, in the early nineties, were selling at prices to yield approximately 3½%; and in 1918 sold to yield as high as 6%. The same bonds today are selling to yield 4¾% and less.

It is vital that you periodically consult your investment advisors to make sure that your position continues to be sound and that your financial assets are maintained in good order. There is no substitute for constant vigilance in this direction.

We proffer you our services.

HUM, TULLY & CO.
Pacific-S.W. Bldg. PASADENA
Union Bldg. SAN DIEGO
SAN FRANCISCO

STEVENS PAGE & STERLING
INVESTMENT BONDS

TAX EXEMPT SECURITIES
YIELDING ATTRACTIVE RATES
District Bond Company
SUITE 901 TITLE INSURANCE BLDG.
TELEPHONE METROPOLITAN 0024

MARKETABLE BONDS
yielding 4.10% to 7.12%
and
SHORT TERM BONDS
(6 months to 12 months)
yielding 4.30% to 4.50%
METZLER & COMPANY
727 South Spring Street

Money Advanced on Listed Stocks
SECURITIES FINANCE CO.
Stock Exchange Bldg.
TUcker 9104

INVESTORS!
AUTHENTIC DATA
Barnes Reports
WANTED $20,000

Late Reports From California's Great Petroleum Pools

NAVY OIL ORDER BOOSTS EXPORT

Twelve Tankers Sent to Pacific Foreign Trade

Most of Fuel Goes to Balboa for Naval Use

High Total of 2,488,388 Barrels Reached

Twelve tanker loads of fuel oil shipped to the Pacific foreign trade, and most of which went to Balboa for the United States Navy, boosted bulk petroleum exports from Los Angeles Harbor last week to the high total of 2,488,388 barrels, of which 1,508,915 barrels were fuel oil.

These figures compared with total shipments amounting to 2,136,824 barrels during the previous week, out of which there were 1,066,374 barrels of fuel oil.

Of last week's oil exports the Pacific domestic trade took 740,879 barrels, consisting of 486,210 barrels of crude, 213,422 barrels of fuel and 60,247 barrels of gas. The Pacific foreign trade took nothing but fuel—709,537 barrels of it.

The Atlantic domestic trade took 848,372 barrels, embracing 186,154 barrels of crude, 478,956 barrels of fuel and 213,162 barrels of gas. The Atlantic foreign trade took 162,000 barrels of fuel and 88,000 barrels of gas, making a total of 190,000 barrels. The shipments for the week were as follows:

PACIFIC DOMESTIC

Frank H. Buck to Olean with 43,718 barrels of crude for Associated Oil Company.
El Segundo to Aberdeen with 35,000 barrels of fuel for Standard Oil Company.
H. M. Sherrer to Richmond with 104,000 barrels of crude for Standard Oil Company.
William F. Herrin to Avon with 65,300 barrels of crude for Associated Oil Company.
Talmage to Olean with 73,500 barrels of crude for Associated Oil Company.
Olean to Oleum with 33,102 barrels of fuel for Union Oil Company.
R. J. C. Nash to the Diego with 6000 barrels of gas for Standard Oil Company.
M. H. Whittier to Avon with 75,500 barrels of crude for Associated Oil Company.
Kenosee to Olean with 32,063 barrels of fuel for Associated Oil Company.
J. A. Hooker to Portland with 65,000 barrels of fuel for Standard Oil Company.
Richfield to Oakland with 25,000 barrels of gas for Richfield Oil Company.
Kehoning to Oakland with 28,160 barrels of fuel for Richfield Oil Company.
H. M. Sherrer to Richmond with 104,000 barrels of crude for Standard Oil Company.

PACIFIC FOREIGN

Alba to Yokohama with 26,900 barrels of fuel for Shell Company.
Tehama to Bolton with 26,500 barrels of fuel for United States Navy.
Warwick to Iloilo with 42,012 barrels of gas for Union Oil Company.
Maiden to Bolton with 68,600 barrels of fuel for General Petroleum Corporation.
Conchitas to Bolton with 74,000 barrels of fuel for Union Oil Company.
Cyprus to Bolton with 55,949 barrels of fuel for United States Navy.
Ramapo to Bolton with 73,941 barrels of fuel for United States Navy.
Junction to Bolton with 62,387 barrels of fuel for United States Navy.
Sulinas to Bolton with 72,911 barrels of fuel for United States Navy.
Kanawha to Bolton with 58,745 barrels of fuel for United States Navy.
Trista to Yokohama with 40,000 barrels of fuel for Anglo-Saxon Petroleum Company.
Quantico to Portland with 66,000 barrels of fuel for Imperial Oil Company.

ATLANTIC DOMESTIC

David McKaye to New York with 70,000 barrels of crude for Tidewater Oil Company.
Pendarvis to New York with 115,000 barrels of fuel for Standard Oil Company.
Bellingham to Fall River with 73,194 barrels of crude for Sheffield Oil Company.
Iloilo to Boston with 71,315 barrels of fuel for Union Oil Company.
Pushaven to Philadelphia with 80,500 barrels of gas for New England Oil Company.
Kendrick to Baltimore with 74,314 barrels of gas for General Petroleum Corporation.
Chas. G. Block to Baltimore with 130,000 barrels of fuel for Standard Oil Company.
J. W. Van Dyke to Philadelphia with 56,826 barrels of gas for Atlantic Refining Company.
Chris Sheer to New York with 55,000 barrels of fuel for Pan American Petroleum Company.
E. H. Shaughnessy to New York with 74,116 barrels of fuel for Standard Oil Company.

ATLANTIC FOREIGN

San Florentino to Buenos Aires with 181,000 barrels of fuel for Eagle Oil Company.
Almeria to London with 68,000 barrels of gas for American Petroleum Company.

LUCK AND MERIT

Fifteen years ago, Mussolini, penniless, jobless and foodless, walked the streets, begging for work.

Many men, like Byron, have gone to bed unknown and arisen in the white light of fame. Not infrequently those who are swept to the heights of wealth or position fall as ignominiously as Humpty Dumpty.

Fate at times chooses blindly, whether it be in the realms of business, the workaday world we all know or the chancellors of history.

Not merit alone can retain the gifts of luck or opportunity.

The bluffers, four-flushers and false-alarms ride high at times, but the man who stays put in his job does so because he is giving quid pro quo.

There is no magic system for beating the old game, excepting the system of having the knowledge, the skill, and the wisdom to hold your high place when circumstance thrusts you forward.—[Thrift.

James M. Welch & Co.
Private Wire Connection with all Principal Markets U. S. A. and Canada
STOCKS, BONDS and GRAIN
SUITE 220, FINANCIAL CENTER BLDG.
704 SOUTH SPRING STREET,
LOS ANGELES, CALIF.
Phone MEtro. 3102

SPECIALIZING IN SERVICE

Active in
Bank of Italy
Bancitaly Corporation
Gen. Cal. Edison, Preferred and Common
Standard Oil of California
Union Oil of California
California Petroleum Corporation
Los Angeles Investment
And other high grade California securities

STRICTLY COMMISSION BROKERS

HAVOC OF STORM SURVEYED

Summary of Damages in Various Fields of California by Flood and Wind Presented Here

Floods and high winds sweeping through the petroleum producing districts of the State, inundating, those fields which are situated in low or swampy territory, and blowing down scores of derricks on the rolling prairies of Kern county, did much to delay field operations last week. Even where no actual damage to equipment or leases occurred, soft roads, and weakened bridges retarded transportation so that the wildcatting activity of the week was reduced practically to a standstill.

Probably the most spectacular havoc wrought by the storms occurred in Seal Beach, where there was, however, practically no damage to wells or leases. But for several days the only thing which saved the properties of the Mariard Oil Company, Standard Oil Company and Associated Oil Company from inundation was the system of levees which the operators had constructed around their leases for just such an emergency. None of the levees built by the oil companies gave way, although for a time the floods rose to a scant six inches from the top of the dikes.

The county flood-control levee on San Gabriel River, which crosses the Bryant lease of the Associated Oil Company, and the Mariand's Bixby lease was washed out early in the week, and for a time the parts of both these leases, outside the line of levees, were under water. The situation was rendered more dangerous by the prevailing high tide, but as soon as the tide retreated and it was possible to work, scores of men began constructing auxiliary earthworks to reinforce the lease levees.

Thus aside from the imminent danger which prevailed for several days at Seal Beach when the wild waters angrily attacked the earthworks, and threatened momentarily to flood the field, the principal effect on the field was the cessation of operations on most of the drilling wells.

In Kern county, where the wide sweep of low hills and rolling plains gave the high winds an opportunity to do their worst, more than 100 derricks were blown down. Most of the havoc was created by the storm in its first onslaught, in the brief breathing spell which followed the opening blast of the storm, crews were set to work, tightening guy wires, reinforcing weak foundations, and otherwise preparing for the renewal of hostilities, which came, but did little damage. Losses to the oil companies, caused by the storm, are estimated at about $250,000 in the Kern county oil fields.

The worst single instance of disaster occurred at Rose, where an 80,000-barrel steel storage tank on the Union Oil Company's tank farm collapsed, after its foundation had been partially washed out, spilling about 70,000 barrels of oil. Part of the oil was recovered, but due to the fact that much of the surrounding country was under water, considerable of the oil settled down on communities several miles away, and added to the unhappiness of many persons whose homes were already flooded.

Ichthyol Yield in Calavada Oil Well Runs High

COLUSA, Feb. 20. (Exclusive)—The Calavada Oil Company, operating in the high-gravity Colusa oil field near Williams, announces that its No. 2 well is producing three barrels of high-grade petroleum per day, and that the No. 1 will be drilled out and as the No. 1 is cleaned out and placed on the pump. The management says that the well is yielding nine to ten pounds of ichthyol per barrel, the product being worth $5.80 per pound. The company has added 14,000 acres to its original holdings, and has obtained leases on several inside blocks.

Consorted Petroleum, headed by Joe A. Brown of Fullerton, and other companies controlled by California and Nevada investors, are reported to be preparing to drill on adjacent sections. It is also reported that a small refinery using the Huber absorption process is to be erected within sixty days.

MISUNDERSTAND "CREOLE"

The creoles of Louisiana are the result of intermarriage between the hardy and hardboiled courriers du bois who came down from Canada with Iberville and Bienville and explored and built up the wilderness along the lower Mississippi and the French and Spanish women who came over to make a start at populating the depressingly large province of Louisiana.

They also include the descendants of early French settlers who came to Louisiana from France and the French colonies. Many Spaniards flocked to Louisiana during the Spanish possession and intermarried with the French settlers. The descendants of these marriages frequently retained their Spanish names but adopted the French language and customs and are, consequently, known as creoles, too, writes Kenneth L. Roberts in the Saturday Evening Post.

Many of the leading citizens of the State are proud of their creole ancestry. To their great distress, there has sprung into existence, in northern circles, the belief that the word "creole" is synonymous with the word "mulatto." This belief causes as much excitement in creole circles as would be caused among the members of England's House of Lords if they were credited with being half Tartar and half Siwash Indian.

TOOK IT FOR WHISKY

Edna Ferber, the novelist, said in New York the other day:

"Fads in literature are dreadful things, and I seem to be introducing a libel fad. Well, even a libel fad would be better than the Freudian fad. They all write Freudian novels now, as they all wrote historical novels at one time and Scotch dialect novels at another.

"Do you remember the Scotch dialect period? You couldn't open a book or a magazine without striking page after page of 'Hoot mons' and 'Haversee' and 'Loshes' from the pen of Barrie or Crockett or R. L. S.

"Readers couldn't understand this Scotch dialect. Publishers couldn't understand it, either. I knew a publisher who made so much money out of Scotch stories that out of gratitude he rented a castle in Scotland one summer. Over the granite fireplace in the castle hall was carved the couplet:

'Gang East, gang West,
But Hame is best.'

"When he saw this couplet the publisher shook his head.

"'I like your castle all right,' he said to the estate agent, 'but that ad for Hame'll have to come down. If it was Haig & Haig now—'"—[Exchange.

FAIRCHILD TELLS AJO MINE PLAN

Program for Extensive Development of Estate May Cost $200,000

AJO (Ariz.) Feb. 20. (Exclusive)—D. D. Fairchild, a Los Angeles mining engineer, states that plans under way may mean expenditure of $200,000 on development of the property of the Ajo Extension Mining Company, three miles south of this point.

The company owns 400 acres with many croppings of carbonate copper ores, developed to a degree by forty-two shallow pits and shafts, at a cost of $55,000.

It is the intention to diamond drill and thus develop the size and depth of the ore bodies. It also is expected that the surface ores may be marketed at a profit with the New Cornelia Copper Company, as they may be reduced readily in the Ajo leaching plant, which now is running at much less than capacity, since operation of the new sulphide mill.

Ore in the Extension claims is said to cover a large area and to be susceptible of economical mining by the same steam-shovel methods that have been so successful in the New Cornelia.

Drilling in New Cornelia ground is said by General Manager Michael Curley to have returned unexpectedly good results, with the development of more and valuable ore at greater depths.

TO STROLL ON SEA FLOOR MILE DOWN

EXPLORER GOES TO HAYTI TO SET UNDERSEA RECORD AND STUDY STRANGE FISH LIFE

William Beebe, director of tropical research for the New York Zoological Society, is going after the world's record for deepest down. In an all-steel, glass-windowed cylinder he intends to drop 5000 feet below the surface of the tropic seas and meander about observing the strange forms of life there.

"What do you expect to find?" the naturalist was asked.

"If I knew I wouldn't go down," he grinned.

The naturalist's eyes, dreamy and withdrawn when discussing plans for his lecture at the Times Square Theater, brightened when he talked of his deepest deep-sea adventure.

"No human being has ever visited the deepest parts of the ocean," he said. "There was a German who went down some 125 feet in a sort of caisson, similar to what I hope to use. It is perfectly simple. You have a tight cylinder, with a screwed-on top, which cannot possibly work loose with a pressure of a ton to a square inch at 5000 feet below the surface.

"You make your own oxygen inside the cylinder as you need it. Physicists assure me the thing is entirely practical. Houdini stayed down one hour in the same sort of arrangement. The only reason no one ever visited the deepest parts of the sea is that there was no financial advantage in such a trip.

"You have a little glass window, also constructed to withstand the tremendous pressure, through which you survey the world about you. It will be perfectly brilliant, just like Broadway, as all the fishes carry their own electric lighting plants. Most of the deep-sea fishes die when brought to the surface, but I managed to keep one of them alive for a few minutes on the Sargasso expedition, and when it was placed in a dark room it became suffused with the most exquisite pale-green light."

The plans for Mr. Beebe's deep-sea dive still are indefinite and dependent largely upon the success of experiments which he will conduct this winter in the coast waters of Hayti, probably in the harbor of Port-au-Prince. He expects to sail shortly for a four months' expedition on which various forms of tropic equipment will be tried out.

He will carry with him down into the fishes' secret haunts a hand motion-picture camera, inclosed in steel with which to record at close range the antics of the finny brethren. He expects also to carry a waterproof telephone through which he will dictate his observation to a stenographer on the deck of the ship above him.

"Whenever I have been down under the water before I have had to come up after ten minutes or so and dictate then what I could remember.

"It was like describing the circus after you reached home," he chatted on. "With the telephone at hand I can describe everything just as it happens. I hope also to wear some sort of warmer clothing than a bathing suit and helmet, for although the water is delightfully warm one begins to shiver after ten minutes or so."

This expedition will be wholly in the neighborhood of Hayti, so that a three-masted schooner is all the explorers need. Tents will be set up on deck, making a deep-sea houseboat.

For his greatest adventure, however, Mr. Beebe plans to circumnavigate the globe along the line of the equator, as far as possible, noting the difference in animal and vegetable life in various sections. The Arcturus, which carried him to the mysterious Sargasso Sea, will again be pressed into service. A side trip, before the equatorial belt is traversed, will carry him down over the deep-sea cliff, known to science as the "Continental Shelf," just off the coast of New Jersey.

This is where in prehistoric ages the water from the American continent plunged over a cliff of great height into the Atlantic Ocean. There is also the Hudson Gorge, which needs to be explored, Mr. Beebe thinks.—[New York Herald Tribune.

As a result of a haul of herring in the Firth of Clyde, members of the crew received $230 each for his share of the profits of one night's fishing.

TRINITY PLACER FORGING AHEAD

Day and Night Shifts Work on Hydraulic Project

Recent Rains Said to Make Water Supply Ample

Mt. Shasta Silica Plans for Reduction Plant

REDDING, Feb. 20. (Exclusive)—Day and night shifts have been put to work on the hydraulic property of the Trinity Gold Bar Syndicate, located in the Big Bar district of Trinity county. The management reports that a large deposit of profitable gravel is exposed, with recent storms assuring ample water for a long season.

Water for the dry season is stored by a dam on Big Swede Creek, and piped across the Trinity River. A tunnel takes the water under the State highway.

Plans for the erection of a reduction plant are being completed by the Mount Shasta Silica Company owning extensive properties along the Pit River. Development of the silica deposits has been in progress several years, and a profitable market awaits shipments of the refined product.

Los Angeles capitalists have purchased the Sybil gold mine near French Gulch and optioned twenty adjoining claims, according to advices from the old gold camp. The Sybil has produced considerable rich ore, and recent work is credited with exposing a large amount of profitable quartz.

The old Mad Ox group has passed to new interests and been reopened. A strong demand for promising gold properties and prospects in Shasta, Siskiyou and Trinity counties is reported by owners and prospectors.

Court Ruling Shows Large Profit in Oil

BAKERSFIELD, Feb. 20. (Exclusive)—A six-year-old court decree filed for record here, wherein the court ruled in favor of the government against seven oil companies operating in the Midway fields near Fellows, defines in brief the tremendous profits accruing from small parcels of Kern oil lands within short periods of time.

The case was an action of the government in 1921 against the Thirty-two Oil Company, Buick, California Midway, Associated, Standard, California Natural Gas Company and J. M. McLeod. The ruling shows that within a period of only a few years $1,500,000 in oil was pumped from one quarter section of land described as the northeast quarter of Sec. 32, 31-28.

The court ordered the cancellation of a placer claim covering the property and ruled that the property be turned over to the government.

A TRIBUTE TO THE HUMBLE BOVINE

In an encomium on the dairy cow it is claimed she has played a highly important part in civilization. It has been stated that nations have reached their peaks socially and industrially by the development of the dairy industry and that in ignoring the cow the period of decay had its beginning. It has also been contended that with the development of the domesticated bovine there has been the greatest advance in sculpture, and that the greatest epics and lyrics ever written might be absent if the contributions of the dairy cow had not made an advancing civilization possible.

In building up this argument the example of the Pilgrims is pertinent. When they landed from the Mayflower they were without cows and it is related that 60 per cent of the children born died. This proved the value of the dairy cow and the Pilgrims immediately imported cattle from Europe. As a result the deaths among the children went down to 10 per cent.

In the draft in the World War 37 per cent of the applicants were deficient, failing to meet the requirements of the service, and it was held that this was because of improper food. Those who have unlimited faith in the dairy cow declared there had been a deficiency in the diet, especially as to milk, and urged a health program to overcome this, which called for four glasses of milk daily for each individual, fresh vegetables, fruit, exercise and plenty of sleep.

Without cows behind the wagons, homes in the prairies would never have been built, say dairy enthusiasts, who declare the dairy cow is still the watchword of progress and that she not only sustains the soil on which she lives but, in addition, sustains man. The humble bovine is exhibited as the great preventive of famine in this country in years to come and, it is urged, should be considered not in terms of dollars but in terms of human welfare, national security and successful husbandry. Whether the dairy cow is entitled to such a eulogy or not the value of the dairy products produced in the United States reaches a tremendous figure annually and there is no question of the importance of her contributions to health and progress.—[Exchange.

The Last Straw

They were lost in a snowstorm and had drifted off the main road and driven their car for miles without catching sight of a sign of human life. They were numb with cold, hungry, drowsy and tired. After what seemed an eternity of wandering they noticed a sign several hundred feet from the road, and a shout of joy went up from the weary travelers.

"That will tell us where we are and direct us somewhere, Henry," said his wife. "Go over and see."

Henry got out, floundered through the drifts in the dark, barked his shins several times, and, his teeth chattering with cold, finally reached the sign. He climbed the post struck a match and read the sign.

The family watched him wearily plodding back to them.

"What did it say?" they asked eagerly, when he reached them.

"'Drink No-Pag. It relieves fatigue.'" was his reply.—[Pittsburgh Chronicle-Telegraph.

A national style organization has been started in Italy, and it will encourage the use of Italian material in Italian clothing.

SILVER STRIKE SPURS ACTIVITY

Rich Ore Find Reported at Stud Mining Claim

Local Group Adds Holdings in Bullfrog District

Mina Mercury Pushing Work to Increase Output

RENO (Nev.) Feb. 20. (Exclusive)—Rich Silver ore has been uncovered on the Lakeview claim of the Stud Mining Company by the Hard-Kranjack lease. The vein averages four feet wide, carries ruby silver assaying over $100 per ton, and was uncovered by a drift about 150 feet below surface. The company is controlled by Cooley Butler and associates of Los Angeles, and for several years has been developing gold-bearing deposits in the Last Hope and Mountain View claims. The new strike opens a large area of virgin ground to mining and has stimulated activity on neighboring properties near the old town of Wadsworth.

J. R. Bryan and partners in Hollywood who recently acquired the Pioneer mine in the Bullfrog district, have acquired substantial interests in the adjoining Mayflower mine, according to semiofficial statements. The Mayflower Company recently struck the long-sought Starlight vein, which is said to show two to four feet of ore sampling $20 to $25 a ton in gold. Other ledges have been uncovered in the main workings, and the management is preparing for shipments to mills at Tonopah.

The Mina Mercury Company headed by C. J. Anderson and residents of La Jolla, Cal., is pushing the 150-foot tunnel to open ore bodies below the main workings, with the purpose of increasing production of quicksilver from the present output of forty flasks monthly to over 100 flasks. One furnace is operating, and a large plant is to be erected when the tunnel reaches its objective. Quicksilver is commanding $100 per flask, with the demand reported to be increasing. The property is located near Mina.

Los Angeles and eastern capitalists have optioned the Ownership and Swagger sulphur deposits in the Black Rock Desert, sixty miles west of Winnemucca, and plan the erection of a large reduction plant. The group is credited with containing the only true sulphur vein ever found in the world, with the deposit forty feet wide and indicated for a length exceeding two miles at surface. The holdings are located near the properties of the Humboldt Sulphur Company, in which New York capital is interested.

Discoveries of a four-foot vein of lead-silver-copper ore in the Rebrouck property, and a twenty-foot vein of silver-gold copper ore in the New California, have added to the growing interest in the Quartz Mountain field. The New California management states shipments to the Thompson smelter will start shortly, while the Rebrouck Company expects to commence production in March. Heavy shipments are going out from the San Rafael, with occasional consignments sent out from the West Divide.

Considerable excitement prevails at Tonopah over a promising silver discovery three miles west of the Belmont mine. The ledge was uncovered at surface and is over four feet wide. It is apparently the extension of the main Tonopah ore belt as the formation and quarts closely resembles the deposits opened in the main properties. Hundreds of claims have been staked, and a community fund is being subscribed to defray preliminary expenses.

Mrs. Julia Algase of New York is probably the most versatile woman in the country. During the day she practices law and during the late afternoon and early evening she keeps house, after which she acts on the stage. She also plays tennis, is a clever pianist and teaches riding and swimming during the summer months.

Sumatra is trying to produce by machinery manila hemp for rope instead of by hand as is being done in the Philippines.

G. L. Ohrstrom & Co., Inc.
New York
are pleased to announce the appointment of
Mr. Theodore Holmes
Retail Sales Manager
Los Angeles Office
704 South Spring Street
Telephone TRinity 3159
February 21, 1927

MIDWAY DIVIDE
(Listed on San Francisco Stock Exchange)
A great virgin property in the heart of California's most famous placer district that has produced hundreds of millions in gold.
Midway is fully equipped and now producing—offering an unusually good investment with excellent market possibilities.
Please send me Midway data.
Name .....
Street .....
City and State .....
H. DuBOIS & COMPANY
704 South Spring Street
Los Angeles, Calif. Phone TUcker 2045

LOGAN & BRYAN
MEMBERS NEW YORK STOCK EXCHANGE
636 South Spring Street.
Biltmore Hotel — Branch Offices, 61 Broadway, New York — Security Bldg., Hollywood
PASADENA LONG BEACH CORONADO SAN DIEGO SANTA BARBARA

WILLIAM R. STAATS COMPANY
ESTABLISHED 1889
GOVERNMENT, MUNICIPAL AND CORPORATION BONDS
640 SOUTH SPRING STREET, LOS ANGELES
SAN FRANCISCO SAN DIEGO PASADENA

LOANS on STOCKS
5% and other securities 6%
Ask Mr. Jarvis Phone TRinity 6222
1502 Financial Center Bldg. 704 So. Spring.

Merrill, Lynch & Company
MEMBERS NEW YORK, CHICAGO, BOSTON, CLEVELAND STOCK EXCHANGES
411-414 I. W. VAN NUYS BLDG. PHONE TRinity 6811

D. G. Grant J. J. DORAN CO. J. J. Doran
INVESTMENT SECURITIES
208-4 CITIZENS NATIONAL BANK BLDG. Members Los Angeles Stock Exchange
Tel. TRinity 1202

BOND & GOODWIN & TUCKER
INCORPORATED
BONDS • Members L.A. STOCK EXCHANGE • Title Insurance Bldg.

Phone TRINITY 5276 Miles S. Gregory Co. 604-7 I. W. Van Nuys Building Los Angeles

UNUSUAL PICK-UP UNRESTRICTED FOR BUSINESS
1036 S. Alvarado $33,750
45x150, PAVED ALLEY
1ST MTG. $11,000—$9000 CASH. MUCH BELOW MARKET. HAS GOOD 10 RM. HOUSE. A HOME WHILE YOUR INVESTMENT GROWS. MIGHT CONSIDER TRADE. PRICED RIGHT. THIS MUST GO AT ONCE.
TRUMAN VAN DYKE
810 S. Western. WAsh. 9478

Mining Capital Wanted
to develop group of ten claims in Oatman District, Arizona. Modern plant of machinery and 200-foot shaft.
No indebtedness.
For information write BAG, Box 288, Times Office.

GAS
Good Investment
6% Series "A" PREFERRED
SOUTHERN CALIFORNIA GAS
$25.00 a Share
LARGE and small investors alike are buying this new offering.
Total investments in Southern California Gas Company property have increased from four million to over thirty million dollars in ten years.
Cash or terms, $3 down, $2 a month.
Send for information.
SOUTHERN CALIFORNIA GAS COMPANY
950 SOUTH BROADWAY
VANDIKE 1431

QUARTZ MOUNTAIN

THESE MINING STOCKS LOOK LIKE THEY WERE ABOUT TO MOVE TO MUCH HIGHER PRICES. WE BELIEVE THEY ARE GOOD SPECULATIVE PURCHASES.

CARRIE SILVER

and

ARROWHEAD DEVELOPMENT

Are Recommended for Immediate Profits

Send Us Your Orders

Leonards & COMPANY
Founded 1915
728 South Spring St.
LOS ANGELES, CALIF.
VAndike 2231.
712 Security Bldg., Long Beach, Calif. Phone 62980.

JUST OUT!

LOS ANGELES STOCK EXCHANGE MANUAL FOR 1927

covers all Southern California listed stocks. Full and complete data free for the asking.

FOR SALE SUBJECT

50 Elder Union Oil	Mkt.
20 Pacific Finance A Thrift	$25.00
15 Goodyear 5% 30	Mkt.
42 U. S. L. Oil	25.00
10 Pacific Lumber pf.	11.00
10 S. M. Taylor	75.00
15 Van Dennett	15.00

WE WILL BUY

Union Mtge. Con.	Super Oil & Sid.
Union Mtge. Pfd.	Hawk-Nest
Lincoln Mtge.	Tevis
L. A. Finance	Pacific Lumber
Property Bldg.	Star Petroleum
Northside Petroleum	World Oil

LEONARDS & COMPANY,
728 S. Spring St.,
Los Angeles, Calif.
Please send me free copy of Los Angeles Stock Exchange Manual.
Name .....
Address .....
City and State .....

Leonards & COMPANY
Founded 1915
728 South Spring St.
LOS ANGELES, CALIF.
VAndike 2231
712 Security Bldg., Long Beach
Phone 62980

Water Company Bonds

Water companies are not subject to competition and labor problems present in other industries; they have no troublesome inventories to write off and enjoy remarkably stable earnings regardless of general business conditions.

We Offer

New York Water Service Corporation

First Mortgage 5% Gold Bonds Series "A", due Nov. 1, 1951 at 96

To yield 5.30%

Inquiries Invited

G. I. OHRSTROM & Co.

704 S. Spring St., Los Angeles — 44 Wall St., New York

CAPITAL

ARE you planning to organize a company? Or have you a stock issue to place?

Our financing service is for organizers desiring to form and finance companies under the guidance of qualified legal industrial and financial specialists.

Before organizing your company or deciding your financing plans, you are invited to consult with us personally.

HITCHCOCK COMPANY
(Established over 7 years)
715 Insurance Exchange Bldg.,
8th and Olive.
Offices in San Francisco and San Diego.

J. H. MacDougall & Co.
Stocks—Bonds—Loans
704 So. Spring St.
LOS ANGELES
TRinity 2687 — TRinity 2688

A. C. Wagy & Co.
Incorporated
Sub-Floor Stock Exchange Bldg.
639 South Spring St.
Phone TRinity 2401

Mine and Oil Notes From Far and Near

RARE MINERALS, METALLURGY, CHEMISTRY

Qualitative analysis will be given to this department of the Times to correspondents on ores and minerals free of charge. Make each sample of an ounce or so in weight. Be sure to write a letter stating what tests are desired and give the approximate locality from which samples were taken. Do not put letters for questions. Give your name and address on paper wrapped with sample.

Quartzchist

DEWEYVILLE (Utah) Feb. 1.—Question: Sample found in Utah, Box Elder county. Please classify it and test for valuable minerals. M.

Answer: The sample is of greenish color and carries microscopic muscovite (potash mica.) It is slightly chromeiferous.

Clays

DEATH VALLEY, Feb. 1.—Q.: Herewith find four samples. Nos. 1, 2 and 3 were taken from near here. No. 4 is from Mohave county, Arizona. Can they be used for any commercial purpose, and are representative clays worth doing a little mining work thereon? B.

A.: No. 1 contains some bentonite (aluminum silicate;) quartz, and a little hydrous magnesium silicate. No. 2 cannot be fully determined by qualitative analysis, it seems to be impure halloysite mixed with calcite and traces of sulphur anhydride. No. 3, if decolorized, and washed might make a filtering clay; it breaks down in water and is hydrous. No. 4 is somewhat on the order of No. 1. Nos. 1 and 4 are fair grade clays. As to working the deposits of clay it is not possible to advise you with four small specimens only.

Uranium Absent

PHOENIX (Ariz.) Feb. 2.—Q.: Please analyze this sample of ore and give me the percentages and value of the minerals in it. S.

A.: Qualitative analysis only. Copper is present in several minerals such as azurite, malachite, and traces of indigo-copper. Limonite and traces of microscopic yellow mica (cat gold) found. Traces of auriferous pyrite in the specimen, and not tested for lead, zinc or silver.

Boron Traces

BARSTOW, Feb. 3.—Q.: Will you give me the ores and metals contained in the three samples? All from the Silver Mountain mining district. J.

A.: No. 1 is a tri-silicate of aluminum, magnesium, and lime; boron in low percentage. No. 2 is hydrous silicate of lime and magnesium; lime carbonate present with more or less iron and manganese. No. 3 is impure gypsum known as gypsite (a mixture of clay and gypsum) slight boron reaction. No free gold in any sample.

Not Alumite

RENO (Nev.) Feb. 3.—Q.: Sample No. 1 is reported to be alumite; if so does it contain potash in paying quantities? No. 2 is commonly called "porphyry" around here. It contains some small colitic matter that, when broken, looks like microscopic spokes in a wagon-wheel. Is this a fossil? There are also some white cubes in the rock; what are they? W.

A.: Sample No. 1 shows a slight pinkish tone, which, when wetted, gives a pronounced pinkish-white color; potash in very low percentage. It was given a slight roast, and while hot dropped into water and the solution yielded a slight alum taste. Soda is present; aluminum silicate found, and a reaction for sulphur was noted. The specimen seems to be an altered rhyolite, in part, carrying more or less halloysite (siliciferous aluminum hydrate or kaolin.) The white cubes are porphyritic, and referred to by some authors as "porphyry." Iron oxides present, and it somewhat resembles bauxite, but there is no aluminum oxide in the mass. The microscopic and radiated microscopic wagon-wheel spokes are pyrophyllite (hydrous aluminum silicate,) and not fossil matter.

Five Samples

SAN BERNARDINO, Feb. 4.—Q.: Please analyze the six samples for me. L.

A.: The container held but five specimens when received. No. 1 is chiefly calcite with more or less aragonite, and aragonite is also a variety of calcite. Strontium and zinc both in traces only. No. 2 is a low-grade concentrating ore carrying low percentages of microscopic pyrite, and traces of chalcopyrite. No. 3 consists of low grade mixtures of calcite, iron and manganese. No. 4 is a hand-squeezed boulder of clay, and No. 5 is cellular limonite (hydrous iron peroxide,) mixed with more or less manganese dioxide.

Low-Grade Fertilizer

LOS ANGELES, Feb. 4.—Q.: Please test for fertilizer quality and gypsum content if any. Sample seven miles east of Oceanside, San Diego county, Calif. K.

A.: The specimen is lightweight, impure marl mixed with some gypsum and silica.

Uraplum Absent

SAN FERNANDO, Feb. 5.—Q.: The inclosed sample was found near San Fernando. Will you kindly test for pitchblende. C.

A.: The specimen is rather small for satisfactory tests; it is far removed from pitchblende, however, and it is not radioactive. It carries traces of magnetite and appears to be a mixture of iron silicate with altered hornblende.

Impure Bentonite

LOS ANGELES, Feb. 5.—Q.: Please classify the inclosed sample found in Mineral county, Nevada. Z. G. M.

A.: It is low-grade Bentonite and reacts for more or less hydrous magnesium silicate.

Six Specimens

NEW PINE CREEK (Or.) Feb. 6. Q.: All of the samples come from the Warren range of mountains in Modoc county, California, right on the State line between California and Oregon. Is there any possible chance for chrome or platinum in sample No. 1? Any gold or silver in No. 2? Is No. 3 a red vanadium oxide or vanadium mica? Kindly classify No. 4. No. 5, any gold or silver, and are the peacock colors of iron or copper? Near sample No. 6 is a poisonous spring. Does the mineral carry any arsenic? D.

A.: Sample No. 1 carries no platinum; it is amphibole rock. No. 2 is feldspathic rock; the crystal white matter present is lime carbonate; the yellow is chiefly iron (hydrous) peroxide and free gold is absent. Zinc and lead traces. No. 3, vanadium absent; the sample is pearlyte (rock.) No. 4 is hematite, arsenic present, and sparingly spotted with microscopic asbestos. The peacock colors in No. 5 are those of iron, and not copper mineral. For silver values consult assayers. No. 6 is a mixture of scorodite (hydrous arsenate of iron) with other arseniates of iron sesquioxides; all in low percentages It is probable that all of the samples represent rather doubtful ores and minerals.

Carbonates and Oxide

LOS ANGELES, Feb. 7.—Q.: Have been on another trip to the ——— district. We did a little work on the ledge, but it did not seem to improve, in fact, the deeper we went the poorer it looked, so I have decided not to spend any more money on it. I am sending under separate cover a couple of samples from ledges in the same locality and would be pleased if you will let me know if they contain anything of value. X.

A.: The white sample No. 1 does not react for boron. It is a sugar-white mixture of calcite with some aragonite (another lime carbonate.) No. 2 is a silicious mixture, carrying limonite (hydrous iron peroxide,) with some lime carbonate.

Calcite

CULVER CITY, Feb. 7.—Q.: Sample found in Castaic Canyon. Please analyze it and give its classification. K.

A.: It is milk-white calcite with some dolomite.

While a committee of the Brecon (Eng.) town council were discussing the purchase of fire extinguishers for the council's quarters one of the members had to be excused to fight a blaze at his home.

Estimates show that about 100 words were added to the English language in the past year.

WEEKLY STOCK RANGE

The bureau of statistics of the Merchants' National Trust and Savings Bank issues the following table of the range of prices on the New York Stock Exchange for the week ending February 19, 1927, together with the net changes as compared with the close of the preceding week. (+Gain. —Loss.)

	Div. Rate	High	Low	Bid	Net change
Adams Express	8	134	133½	133	— 1
Adv. Rumely		1½	1½	1½	+ ⅛
Alaska Gold	3m	4¾	4¼	4¼	— ⅛
Allied Chem. & Dye	4	141½	137½	139½	+ 3
Allis-Chalmers	4	89½	87	84½	+ 4½
Do. pfd.	7			120½	+ ½
Am. Agr. Chem.		14½	13½	13½	— ½
Am. Beet Sugar		27½	26	26	— 1½
Am. Bosch Mag.		17½	14	15½	+ 1½
Am. Brake Shoe	4	144	143	139½	+ ½
Am. Brown Boveri	2	30½	30	30	+ ½
Am. Can Co.	7	48½	48¼	48¼	+ ¼
Do. pfd.	7	120½	117	120½	+ ½
Am. Car & F. Co.	5	135	133	135	+ 1
Do. pfd.	7			128	+ ½
Am. Drug Syn.		10½	10	10	— ½
Am. Express	8	132½	130½	131½	+ ½
Am. Hide & Lead.		9½	9	9	— ½
Do. pfd.		51½	50½	50½	— ½
Am. Ice Sec.	6	120	120	120	
Am. Ind. Corp.	1	39½	38¾	39½	+ ½
Am. La France	1	20½	20	20	— ½
Am. Linseed		29½	28½	29	+ ½
Do. pfd.		70	68½	68½	— 1½
Am. Locomotive	3	111½	110½	110½	— ½
Do. pfd.	7			119½	+ ½
Am. Metals	2	42¾	41¾	42	+ ¼
Am. Radiator	3	114½	112	112	— 1½
Am. Safety Razor	3.00	32	32	32	
Am. Ship & Com.		4½	4½	4½	
Am. Sm. & Ref.	3	148	142	147½	+ 5½
Do. pfd.	7	121½	120½	120½	— ½
Am. Steel Fdy.	3	50	48¾	49½	+ ½
Do. pfd.	7	114½	114½	114	— ½
Am. Sugar	7	120	120	120	
Do. pfd.	7	120	120	120	
Am. Sumatra Tob.	4	49½	47	47	— 2½
Am. Tel. & Tel.	9	153	152½	152½	— ½
Am. Tob. Co.	8	123½	120½	121½	— 1½
Do. "B"	8	123½	120½	121½	— 1½
Am. W. Works	1.20	24½	24	24	— ½
Am. Woolen	4	77½	76½	76½	— ½
Do. pfd.	7	112½	111½	111½	— ½
Am. Zinc & Lead	1	7½	7½	7½	
Do. pfd.	6	87½	87½	87½	
Anaconda	3.00	42½	41½	41½	— ½
Armour Ill. "A"	1	12½	12½	12½	
Asso. Dry Goods	2.50	47½	46½	46½	— ½
Atchison T. & S. F.	7	135½	134½	134½	— ½
Do. pfd.	5	103½	103½	103½	
Atl. Coast Line	7	138½	137½	137½	— ½
Atl. G. & W. I.	7	37½	37	37	— ½
Do. pfd.	7	115	115	115	
Atlantic Refg.	1	41½	41	41	— ½
Austin Nichols	1	11½	11½	11½	
Baldwin Loco.	7	152	150	150	— 2½
Do. pfd.	7	117½	116½	116½	— ½
Balt. & Ohio	4	77½	76½	76½	— ½
Do. pfd.	4	77	76	76½	— ½
Barnsdall "A"	2	34½	33½	33½	— ½
Do. "B"	2	34½	33½	33½	— ½
Bayuk Bros.		37½	36½	36½	— ½
Beaunit Mills	2.50	38½	38½	38½	
Beth. Steel	3	50½	49½	49½	— ½
Do. pfd. "A"	7	100	100	100	
Bond & Mtge.	7			107½	+ ½
Borden Co.	2	77½	76½	76½	— ½
Borg Warner	3	74½	73½	73½	— ½
Briggs Mfg.	3	34½	33½	33½	— ½
Brooklyn Edison	3	134½	134½	134½	— ½
Brooklyn Mash.	4	87½	87½	87½	— ½
Do. pfd.	8	87½	87½	87½	— ½
Brooklyn Un. Gas	5	132½	132½	132½	— ½
Brown Shoe Wi.	2	37½	37½	37½	— ½
Brunswick-Balke	1	20½	20½	20½	— ½
Burns Bros. "A"	10	97½	97½	97½	— ½
Do. "B"	10	97½	97½	97½	— ½
Bush & Lane Pno.	2.50	23½	23½	23½	— ½
Butte C. & C.	1.50	18½	18½	18½	— ½
Butterick Pat.	4	80	80	80	
Cal. Packing	4	154	153½	153½	— ½
Cal. Pet. Co.	2.50	14½	14½	14½	— ½
Calumet & Ariz.	4.00	97½	96½	96½	— ½
Calumet & Hecla	25	13½	13½	13½	— ½
Canadian Pacific	10	151½	150½	150½	— ½
Central Leather	4	61½	60½	60½	— ½
Do. pfd.	7	120½	120½	120½	
Cerro de Pasco	4	65½	64½	64½	— ½
Chandler Motors	2	30½	30½	30½	— ½
Chas. A. Otis	1	10½	10½	10½	— ½
Do. pfd.	8	102½	102½	102½	— ½
C. & E. I.	7	102½	102½	102½	— ½
Do. pfd.	7	102½	102½	102½	— ½
C. & O.	4	177½	176½	176½	— ½
C. R. I. & P.	7	102½	102½	102½	— ½
Do. pfd.	7	102½	102½	102½	— ½
C. R. I. & P. Ry.	7	102½	102½	102½	— ½
Do. pfd.	7	102½	102½	102½	— ½
Chile Copper	1½	13½	13½	13½	— ½
China Copper	1	7½	7½	7½	— ½
C. C. C. & St. L.	7	102½	102½	102½	— ½
Chrysler Mtr. Car	3	43½	41½	41½	— ½
Cluett-Peabody	3	77½	77½	77½	— ½
Coca Cola	3	177½	177½	177½	— ½
Colo. Fuel & Iron	1	60½	57½	57½	— ½
Colo. Gas. Ry.	1	20½	20½	20½	— ½
Colon. Carbon	4	60½	60½	60½	— ½
Columbia Gas	3.00	61½	59½	59½	— ½
Com'l. Solv.	2.40	21½	21½	21½	— ½
Congoleum	1	27½	27½	27½	— ½
Con. Can	3	71½	69½	71½	+ ½
Con. Cigars	3	71½	69½	71½	+ ½
Con. Gas	3	71½	69½	71½	+ ½
Con. Text. Corp.	1	23½	23½	23½	— ½
Cont. Motors	2m	10½	10½	10½	— ½
Corn Products	2.50	58½	58½	58½	— ½
Do. pfd.	7	120	120	120	
Crucible Steel	8.00	78½	77½	77½	— ½
Do. pfd.	7	120	120	120	
Cuba Cane Sugar	1	10½	9½	9½	— ½
Do. pfd.	7	49½	48½	48½	— ½
Cuban Am. Sugar	3.00	70½	69½	69½	— ½
Do. pfd.	7	102½	102½	102½	— ½
Curtiss Aero	1	29½	28½	28½	— ½
Curtiss-Wright	1	7½	7½	7½	— ½
Do. "A"	1	7½	7½	7½	— ½
Cuyamel Fruit	4	39	38½	38½	— ½
Davison Chem.	1	29½	28½	28½	— ½
Del. & Hudson	8	195½	193½	193½	— ½
D. L. & W.	8	177½	176½	176½	— ½
Dodge "A"	2	27½	27½	27½	— ½
Do. pfd.	7	85½	85½	85½	— ½
Dom. Sugar	3	70½	69½	69½	— ½
Do. pfd.	7	120½	120½	120½	— ½
DuPont de Nem.	6	180	176½	177½	+ ½
Eastman Kodak	5	180½	180½	180½	— ½
Eaton Axle	2.50	23½	23½	23½	— ½
Elec. & Mus. ctfs.		2½	2½	2½	
Elec. Stor. Bat.	2.50	75½	74½	74½	— ½
Elec. Refrig.	1.50	25½	25½	25½	— ½
Elk Horn Coal	3.00	37½	37½	37½	— ½
Erie R. R.		45½	45½	45½	— ½
Do. 1st pfd.		49½	49½	49½	— ½
Do. 2d pfd.		37½	37½	37½	— ½
Fajardo Sugar	2.00	30½	30½	30½	— ½
Fed. M. & S.	4	72½	72½	72½	— ½
Do. pfd.	7	120½	120½	120½	— ½
Fidelity Phen.	2	39½	39½	39½	— ½
Fisk Rubber	1	7½	7½	7½	— ½
Fleischmann Co.	3.50	85½	84½	84½	— ½
Foundation Co.	3.50	61½	60½	60½	— ½
Fox Film "A"	4.00	41½	41½	41½	— ½
Freeport Tex.	2	45½	45½	45½	— ½
Gab. Stores "A"	2.50	31½	31½	31½	— ½
Gen. Asphalt	2.50	49½	48½	48½	— ½
General Cigar	4	54½	53½	53½	— ½
General Electric	3	61½	60½	60½	— ½
General Motors	5	194½	194½	194½	— ½
Do. pfd.	7			120½	+ ½
Do. deb.	7			104½	+ ½
Gen. Petroleum	7	139½	139½	139½	— ½
G. Outd. Adv. "A"	2.00	37½	37½	37½	— ½
Gen. Ry. Signal	2.50	49½	48½	48½	— ½
Do. pfd.	6	120½	120½	120½	— ½
Goodrich Rubber	4.00	49½	48½	48½	— ½
Do. pfd.	7	107½	107½	107½	— ½
Goodyear T. & R.	1	47½	47½	47½	— ½
Do. 1st pfd.	7	102½	102½	102½	— ½
Grand Union	2	39½	39½	39½	— ½
Granby Consol.		23½	23½	23½	— ½
Great Northern	5	77½	77½	77½	— ½
G. Nor. Ore. ctfs.		23½	23½	23½	— ½
Do. pfd.	5	77½	77½	77½	— ½
Gt. West. Sugar	2	114½	113½	113½	— ½
Gulf States Steel	4	120½	120½	120½	— ½
Hartman Corp.	2.50	49½	48½	48½	— ½
Hayes Wheel	1.50	39½	39½	39½	— ½
Hendricks Mtg.	3.00	49½	48½	48½	— ½
Hercules Pwd.	3.00	120½	120½	120½	— ½
Houston Oil	1	47½	47½	47½	— ½
Howe Sound	4.00	37½	36½	36½	— ½
Hudson Motor	3	68½	67½	67½	— ½
Hupp Motors	1.40	21½	21½	21½	— ½
Illinois Central	7	129½	124	127½	+ 4
Indian Motorcycle	2	15	15	15	+ ½
Ind. Oil & Gas	1.20	32½	29½	29½	— 1½
Ingr'n. Coal Co.	2.00	23½	23½	23½	
Interborn Rub. Tr.		46½	43½	43½	+ 2
Interboro Cons.	2	47½	45½	45½	+ 2½
Int. Bus. Mchs.	3.00	89½	89½	89½	+ ½
Int. Cement	4.00	52	49½	50	+ 1½
Int. Harvester	6	152½	150½	150½	+ 2½
Int. Mar'ne		7½	6½	7½	— ½
Do. pfd.		43½	40½	41½	— 1½
Int. Nickel	2.80	42½	41½	41½	— ½
Int. Paper	2.00	50	50	50½	+ ½
Int. Tel. & Tel.	6.00	131	129½	131	+ 2½
Jewel Tea		57½	56½	56½	— ½
Jones Tea		19½	19½	19½	
Jordan Motors	3.00	20	19	19½	— ½
Julius Kayser	3.00	35½	33½	34½	+ 1½
K. C. Southern		55½	47	51½	+ 3½
Do. pfd.	4	68	67	67	+ ½
Kelly-Springfield		19½	19	19	— ½
Kelsey Wheel	1	77	77	78	+ 2
Kennecott Copper	3.00	42½	39½	40½	+ 1½
Kresge Dept. Str.				13½	+ ½
Kress (S. H.) Co.	4	88	86½	87	+ 1
Laclede Gas	6	184½	182	182	+ 2
Lago "A"		21½	20½	21½	— ½
Lee Tires		7½	7½	7½	— ½
Lehigh Valley	3.50	122	121	122	+ 1
Liggett & Myers	5.00	87½	86½	87½	+ ½
Lima Locomotive	4	74½	70	71	— 2½
Loew's Inc.	2.00	51	49½	49½	— 1½
Loft Candy		7½	6½	6½	
Loose Wiles Biscuit	5	138	135½	137	— ½
Lorillard Pref. Co.	7.00	95	94	94	— 1
Louisiana Oil		16½	15½	15½	— ½
Louisv. & Nashv.	4	132	132½	132	— ½
Mack Trucks	3.00	90½	84	84	— 6½
Macy R. H.		140½	139	139	
Magma Copper	2.00	34½	33½	33½	— ½
Mahoning Coal		19½	19½	19½	— ½
Manati Sugar		45	43	44½	+ 1½
Manhattan Gas		39	39	39	
Man. Med. Gld.	1	39½	39½	39½	— ½
Man. Elec. Sup.		38½	37	37½	— ½
Do. pfd.	3.50			80	— ½
Marmon Motor		18	17½	17½	— ½
Marshall Fld.	1.20	24½	24½	24½	— ½
Martin Parry	2.00	21½	21½	21½	— ½
Mathieson Alkali	3.00	37½	36½	36½	— ½
Maxwell Co. "B"		27½	26½	26½	— ½
McIntyre Por.	1.60	27	26½	26½	— ½
Mex. Mid. pfd.	4	24½	24½	24½	— ½
Mex. Seabd. Oil		32½	31½	31½	— ½
Miami Cop. Co.	1.50	19½	19½	19½	— ½
Middle States Oil		10½	10½	10½	— ½
Mid-Cont. Oil		35½	34½	35½	+ ½
M. St. P. and S. S. M.	4	38½	38	38	— ½
Do. pfd. "A"		44	39	39	— 5
Do. pfd. "B"		40	39	39	— 1
Minerals Separation	3	45½	44½	44½	— ½
Missouri Pacific		45½	44½	44½	— ½
Montana Power	4	85½	84½	84½	— ½
Mont. Ward	1	47½	46½	46½	— ½
Moon Motor	1.50	19	18½	18½	— ½
Moth. Lode Coals	75c	4½	4	4½	— ½
Mullins Body Cor.	2.40	31½	31½	31½	— ½
Mullins Radio		1½	1½	1½	
Nanning	3.00	39½	39½	39½	— ½
Nash Motors	3.00	39½	39½	39½	— ½
Nat. Biscuit	4.00	97½	96½	96½	— ½
Nat. Cash Reg.	3.00	41½	41½	41½	— ½
Nat. Enamel		24½	24½	24½	— ½
Nat. Lead	7	122½	121½	121½	— ½
Nevada Con.	1.50	14½	14½	14½	— ½
N. Y. Air Brake	3	47½	46½	46½	— ½
N. Y. Central	7	137½	137	137	— ½
N. Y. Chi. & St. L.	11	137½	137	137	— ½
Do. pfd.		97½	97½	97½	— ½
N. Y. N. H. & H.		31½	31½	31½	— ½
N. Y. Out. & W.		16½	16½	16½	— ½
North Am.	1½	47½	46½	46½	— ½
Northern Pacific	5	87½	87½	87½	— ½
Ogdens Chemical	2.00	34	33½	33½	— ½
Ohio Cities Gas	1.60	39½	39½	39½	— ½
Ohio Elevator	3.00	79½	78½	78½	— ½
Ohio Oil	4	34½	34½	34½	— ½
Owens Bottle	3.00	80	79	79	— ½
Pacific G. & E.	3	69½	68½	68½	— ½
Packard Motor	2.40	34½	34½	34½	— ½
Paige Detroit	1.60	19½	19½	19½	— ½
Do. pfd.	7	97½	97½	97½	— ½
Pan-Am. Petr.	2.50	49½	48½	48½	— ½
Do. "B"	2.50	49½	48½	48½	— ½
Panhandle Pro.	2.50	37½	37½	37½	— ½
Para Mines		1½	1½	1½	
Para Rubber		1½	1½	1½	
Penick & Ford	2.00	39½	39½	39½	— ½
Penn. R. R. Co.	3.50	49½	49½	49½	— ½
Penn. Seaboard Steel		1½	1½	1½	
Penroad	1	13½	13½	13½	— ½
Pere Marquette	1	23½	23½	23½	— ½
Do. pfd.	5	83½	83½	83½	— ½
Phila. Chic. Coal		45½	45½	45½	— ½
Phillips Petr.	3.00	39½	39½	39½	— ½
Pierce Arrow		9½	9½	9½	— ½
Pierce Arrow Motor		1½	1½	1½	
Pierce Oil		3½	3½	3½	— ½
Pierce Petroleum		1½	1½	1½	
Pittsburgh Coal	5	47½	46½	46½	— ½
Pitts. & W. Va.	3	135½	134½	134½	— ½
Pittsburgh Steel Cor.	4.00	49½	48½	48½	— ½
Prest-O-Lite	2.00	39½	39½	39½	— ½
Pro. & Gam.	7.00	120½	120½	120½	— ½
Pullman Co.	8	194½	193½	193½	— ½
Punta Alegre Sug.	2	39½	39½	39½	— ½
Pure Oil	1	19½	19½	19½	— ½
Purity Bak.	2	39½	39½	39½	— ½
Radio Corp.	1.80	49½	48½	48½	— ½
Do. 1st pfd.	3.50	49½	48½	48½	— ½
Do. 2d pfd.	2.00	49½	48½	48½	— ½
Ranney-Davis	1	49½	48½	48½	— ½
Ray Cons.	1.00	14½	14½	14½	— ½
Reading	4	87½	87½	87½	— ½
Do. 1st pfd.	4.00	87½	87½	87½	— ½
Do. 2d pfd.	4.00	87½	87½	87½	— ½
Real Silk Hos.	1	49½	48½	48½	— ½
Reis, Robt. & Co.	1.50	49½	48½	48½	— ½
Reo Motor	1	49½	48½	48½	— ½
Republic I. & S.	3.00	49½	48½	48½	— ½
Do. 1st pfd.	4.00	49½	48½	48½	— ½
Do. 2d pfd.	4.00	49½	48½	48½	— ½
Reynolds Spr.		49½	48½	48½	— ½
Reynolds Tob. "B"	2.00	49½	48½	48½	— ½
Reynolds Tr. Sec.		49½	48½	48½	— ½
Royal Dutch N. Y.		49½	48½	48½	— ½
Ry. Steel Spring	2.00	49½	48½	48½	— ½
St. L. & S. F.	7.00	49½	48½	48½	— ½
Do. 1st pfd.	4.00	49½	48½	48½	— ½
St. L. & S. W.		49½	48½	48½	— ½
Do. pfd.		49½	48½	48½	— ½
Savage Arms		49½	48½	48½	— ½
Schulte Stores	1	49½	48½	48½	— ½
Seaboard A. L.		49½	48½	48½	— ½
Do. pfd.		49½	48½	48½	— ½
Sears-Roebuck	2.50	49½	48½	48½	— ½
Shell Tr. & Tr.		49½	48½	48½	— ½
Shell Union Oil	1.40	49½	48½	48½	— ½
Simmons Co.	2.00	49½	48½	48½	— ½
Simms Petr. Co.	1.20	49½	48½	48½	— ½
Sinclair Oil	3	49½	48½	48½	— ½
Do. pfd.	8	49½	48½	48½	— ½
Skelly Oil	2.00	49½	48½	48½	— ½
Slos-Shef. Co.	3	49½	48½	48½	— ½
Smo. Cal. Edison	2

OLD—FINE GOLD
several millions NET
traction in that section of the
nel
CTION POINT
by
NCORPORATED
of
G COMPANY
Discovered in California
ed nearly 2600 feet, approaching
el, opening to production a great
of 31 men.
engineer who is directing
ing equipment for drift-
oot stretch of the famous
00,000 above and below
controlled and operated
Offering of Shares of
NCORPORATED
Share
tock; No Commissions Paid.
of development program
washing plant.
blic trading, owns a controlling in-
MINES INCORPORATED, with less
y nearly 500,000 of the total of
additional direct interest in the
nearly 70 per cent of this great
now near its objective,
nounced advance in the
ceeding enhancement in-
INCORPORATED, which
hortly after reaching the
n Is Invited
data, names of Directors,
CORPORATED
nan Bldg.
Los Angeles, Calif.

RENCH MAY
TUDY LIFE
OF AMERICA
Curie, Once Student
Harvard, to Give Lecture
ture at Sorbonne
Feb. 20. (AP)—French stu-
to wish to make a serious
of American life can now do
ment visit-
ation.
Curie, a
at Har-
from 1895
and one
America's
h at
among the French people.
Curie speaks English with a
accent. He was an exchange
at Harvard in 1916, visit-
ture at the University of
ch in 1920 and 1922 and in
ured at the University of
ch.
Sorbonne his lectures on
include such varied subjects
and Walt Whitman, the
of '49 and industrial de-
of nations of the United

an Petroleum
endous pres-
by wild, un-
ear" element
bring out an
ea, with most
mped" now
e decline was
e the stock at
hat have been
praised valua-
swer to these
lers and the
next Satur-
he officers of
holders meet-
he appraisals,
ent will reveal
be taken in
with the Cali-
estions must
on Saturday,
and prelimi-
s, we firmly
stockholders
e of great im-
eum Corpora-
'dumping" is
ecommend
tunity to pur-
s intervening
scheduled for
an Julian
O.
OS ANGELES

ATHERINE ORE BODY IMPROVES

Valley Reported Better as Shaft Gains Depth

Drills at Treasure Vault to Operate Shortly

City Operator Acquires Old Champion Mine

(Ariz.) Feb. 20. (Exclu-
The Katherine shaft has
400 feet in depth, the con-
having been aided by drain-
from a winze at 300 feet. Ore is
ered to fill the bottom, somewhat
in quality than that passed
ough formations in the work.
the 370-foot level, at a point
feet west of the shaft, has been
ed an eleven-foot ore body aver-
$14. It is to be stoped and
to raise the average of the
ore.
Cross-cutting on the 430-foot level
Katherine Extension has gone in-
the big vein, with ore samples
ging $63 gold. This cross-cut will
through the ore and then will
drifting toward the Katherine
ft.
Arizona Treasure Vault is plac-
in new surface works, with the
ion of hoist and compressor,
work will expedite development
use of air drills. Katherine East
under charge of W. A. Smith,
ing a station at 200 feet
will establish a level into
unexplored area.
A. Hollmer of the Southwest En-
ering Company of Los Angeles is
Globe, to check up on details
part of the new flotation mill
the Globe Mining Company.
Edward Park, Arizona Metals
ny to install a sinking pump to
the water in the shaft, now 235
deep, and in milling ore—a solid
ge.
The old Champion lead mine has
taken over by P. M. Shelby and
ates of San Francisco. There
is mustering of the main
and sinking below its present
of depth. High-grade lead
ore is being shipped from an
ed lense. Lead also is being
from the New London mine
Rep-Nevada Company, with
ional fuss opened at 200 feet

ANTELOPE EXPERT ON JAZZ

Listens by Hour to Wild Radio Music

LISTENING FOR A MESSAGE FROM THE PLAINS

CHEYENNE, Feb. 20, (AP)—"Peach" Charles Belden's bottlefed antelope has been awarded a full set of R batteries for the distinction of being a unique radio fan.

The pet antelope, now just turning its first year, is the pet of the Belden family and as such joins the daily family circle around the loud speaker for the radio programs.

"Peach" is connoisseur of jazz music, but does not care for other features that crowd the ether waves. She will listen by the hour to the orchestras and bands, but speeches, never.

Since her capture, when very young, "Peach" has been one of the attractions for tourists who pass the Z Bar T ranch of Belden near Pittsburgh, Wyo. Antelope, according to Belden, are easily tamed and at present, through the operation of game laws forbidding their extermination, are almost as numerous in the State as deer.

In fact, they have become so tame in some sections of the State as to become pests and farmers have petitioned the State Legislature to reimburse them for damage done to hay fences.

FATE ALWAYS PACKS A WALLOP

At the Very Moment His Love Dream Almost Came True Fickle Fortune's False Smile Turned to Leering Mockery Then Blank Overwhelming Despair

CHICAGO, Feb. 20. (AP)—Constantly in the midst of romance, Sidney Summerfield is no part of it.

Simply a supernumary like the spear carrier in the grand pageant, as a deputy clerk in the marriage license bureau he interviews prospective brides and bridegrooms more or less mechanically.

Yesterday, though, he sensed the love, even the grief and tragedy, which attend his job.

"I want a marriage license," said a man.

"Yes, of course," said Summerfield. "Your name?"

"John Downes."

"Name of the young woman?"

"Marion Tallius."

"Ahem! You'll pardon me, I hope, if I am mistaken, but another man just has received a license to marry a girl of that name. Care to look at her age and address?"

Downes gulped twice as he read the record, pulled down his hat and hurried out.

Summerfield tore up blank No. 1,111,454, upon which the only entry was:

"John Downes, aged 35 years."

Three Trapped in Mine Crawl Out to Safety

SCRANTON (Pa.) Feb. 20. (AP)—Three miners crawled to safety at 9 o'clock tonight after having been held prisoners in the Archbald mine of the Glen Alden Coal Company at Taylor since 7 o'clock Saturday night.

The men showed no ill effects from their imprisonment behind thousands of tons of coal and rock, and after examination by physicians at the mine were allowed to go to their homes.

Double Slaying in Iowa Laid to Boy's Jealousy

CEDAR RAPIDS (Iowa) Feb. 20. (AP) Kenneth Fehr, 19 years of age, shot and killed Dorothy Oxley, 17, at Marion, Iowa, tonight, and then committed suicide.

Jealousy over Miss Oxley accepting the company of another young man on her way home from church led to the tragedy, police said.

OLD MINE AREA REVIVES

(Ariz.) Feb. 20. (Exclusive)
Picacho district, twenty-five
north of Yuma, is being re-
by the Silver Mines Consoli-
which is developing a prop-
erty about five miles from the Colorado River, from which water is piped. Three camps are being operated. Machinery recently received includes two fifty-horsepower gas engines.

OIL KING IN NEW GOLF SKILL TEST

Rockefeller Will Match Ability in Game Against Archery Experts

ORMOND BEACH (Fla.) Feb. 20. (AP)—John D. Rockefeller will take part in a golf vs. archery match tomorrow on the Ormond Beach Golf Club links.

Paired with Gen. Ames, his golfing partner, 91 years of age, the oil magnate will play his usual eight holes, while Miss Dorothy Johnson, Bedford Springs, Pa., and Mrs. Charles S. Pike of Detroit, both archery experts, attempt to better the score with a bow and arrow.

By rules of the match, the arrows must strike the green before the archers may putt. This will be accomplished by shooting the arrow at a small toy balloon anchored near the cup. Mr. Rockefeller and Gen. Ames will hole out in the usual manner.

"I ought to have blanket insurance, though," Mr. Rockefeller said tonight in accepting the invitation to play in the match. "These arrows, they tell me, sometimes are blown back or the bows backfire, but I will take the chance. I know what I can do playing a golf course with golf implements and I'd like to see if any archer can do better or worse with a bow and arrow."

Mrs. Pike won both the Ormond Beach and all-Florida archery championships last season.

SINCLAIR DENIES TRIAL STAY AIM

Says He Will Return From Mexico for Hearing

Regards International Issue as Reconcilable

Confirmatory Concessions are Granted Americans

MEXICO CITY, Feb. 20. (Exclusive)—Questioned regarding a dispatch from Washington that attorneys acting in his behalf were contemplating filing a request for the postponement of his case, which opens March 7, Harry Sinclair denied that he had issued any such instructions. He explained that his present plans include his return to the United States in ample time to appear for the hearing.

As to existing relations between the United States and Mexico, Mr. Sinclair feels that an ultimate adjustment of the difficulties will be made. As to oil legislation in Mexico, he believes this subject is not insurmountable, and that the difficulties between the oil companies and the Mexican government will eventually be solved. These difficulties in the natural course of events cannot stand and should be eliminated, in the opinion of Sinclair.

While he has not stated that he is contemplating a break away from the policy of resistance put up by himself and other oil companies in Mexico against the government's petroleum legislation, Sinclair upholds his right to change his policy should he so desire. Sinclair spent an hour with Ambassador Sheffield yesterday, and declared after an interview, as he did after his talk yesterday with President Calles, "that oil had not been mentioned."

AMERICAN COMPANY GRANTED OIL CONCESSION

MEXICO CITY, Feb. 20. (AP)—The government officially announces the issuance to the Transcontinental Petroleum Company, an American corporation, of confirmatory concessions to 2800 hectares (about 6200 acres) of oil lands in the State of Vera Cruz. The rights for oil exploration in this territory were acquired before May, 1917, when the present Constitution, under which the new petroleum law was enacted, became effective.

This is considered an acceptance of the new law by the Trans-Continental Company so far as these properties are concerned, although neither the government nor the company will make any comment on the official announcement.

Santa Fe Flyer Cuts Ten Hours From Schedule

CHICAGO, Feb. 20. (Exclusive)—A transcontinental speed record for a regular passenger train has been hung up by "The Chief," crack Chicago-California flyer of the Santa Fe Railroad, it was declared by officials today.

On Wednesday, last, at 3:30 p.m., the train left San Bernardino and on Friday at 3:38 p.m. it steamed into the Dearborn-street terminal, making a running time between the points of forty-eight hours and eight minutes. Had the train left Los Angeles, its usual Pacific Coast terminal, and maintained the same average speed, its running time to Chicago would have been fifty-three hours and eight minutes, or nine hours and fifty-two minutes faster than the present regular schedule.

It was endeavoring to make up thirteen hours' lost time between Los Angeles and Chicago that occasioned the extra speed, it was said. The train had left Los Angeles on time on the 18th inst., but had been forced to lie over for repairs at San Bernardino.

World-Cruise University Puts Ban on Co-eds

NEW YORK, Feb. 20. (AP)—Girls will be barred from the second "college cruise around the world," it was announced today.

The first "floating university" offering college and precollege courses left here last September for an eight months' world cruise with 500 men and women students.

CARNARVON ART ACQUIRED

Metropolitan Museum Announces Gift of Late Archeologists' Egyptian Treasures

NEW YORK, Feb. 20. (Exclusive)—The acquisition of the late Lord Carnarvon's private Egyptian art collection, conceded to be the most notable collection of small Egyptian sculpture, faience and glass formed in any country by any independent collector, is announced today by the Metropolitan Museum of Art, through a gift from Edward S. Harkness, one of its trustees.

The collection reached the museum several months ago from High Clere Castle, Hampshire, the English residence of the late Earl of Carnarvon, who gained fame as an archeologist and as the discoverer of the tomb of Tut-Ankh-Amen. Since then the work of preparing the group for exhibition has been completed and a reception tomorrow afternoon will mark the first showing of the collection to museum members.

It contains more than 1400 objects which experts agree could not be duplicated under $250,000, assuming that objects of their character and quality could be obtained today.

Among the foremost objects of value is a gold statuette of Amon about six inches in height. It is of solid gold in the explicit sense of the term, the museum having silently acknowledged its great value by encasing it in glass connected with an electric burglar-alarm system.

OTHER TREASURES

Of special rarity also is a blue faience cup of lotus shape used perhaps by a king of the late dynastic period as a ceremonial drinking cup; and a beautiful set of faience reliefs of birds, the large inlays from a late Egyptian burial shrine.

The collection is one of high reputation among students and art lovers particularly in England, according to Albert M. Lythgoe, curator of Egyptian art. But few have had the privilege of seeing it in its entirety. A part of it was shown at the notable exhibition of Egyptian art held at the Burlington Fine Arts Club in London in 1921, a year before the discovery by Lord Carnarvon and Howard Carter of the tomb of Tut-Ankh-Amen.

The present collection does not include any objects from that tomb, all the works of art taken from its chambers, Mr. Lythgoe points out, having been removed to the Egyptian National Museum in Cairo.

The work of forming the collection was begun by Lord Carnarvon in 1908 and the last object was added by him only a few months before his death. It contains many outstanding objects yielded by the excavations he and Carter conducted on various Egyptian sites, particularly at Thebes, from 1906 until 1913. A larger number he obtained by purchase from private collections in London and Paris.

SMALL OBJECTS

"In forming the collection for his own enjoyment," says Mr. Lythgoe, "and in order that he might accommodate it within the limited space of his own rooms at High Clere he restricted the collection to objects of smaller size, though in range it covers every side of Egyptian art."

It illustrates, he said, that it was Carnarvon's aim, not merely to buy a thing because it was rare but because of its beauty.

The group is divided into several sections. There is a set of statuettes and other examples of smaller sculpture in a great variety of materials, such as limestone, quartzite, red and yellow jasper, gold, silver, bronze, faience, wood and ivory; many rare vases and other objects of colored and polychromed glass and faience, together with exquisitely wrought rings, necklaces and other ornaments of gold, carnelian, amethyst, lapis lazuli, obsidian and faience.

A large collection of scarabs, plaques and seal-cylinders in faience and various stones of the best and most representative types of their periods is included also. These and other miscellaneous objects ranging in date from the early dynasties to the ptolemaic and Roman periods are held to exemplify the highest skill and perfection attained by Egyptian artists and craftsmen.

BAGGAGE IN CAR TAKES FIRE

CROCKETT, Feb. 20. (AP)—Fire in one of the baggage cars attached to the Oregonian Southern Pacific train No. 84, en route north from San Francisco, destroyed a small quantity of baggage and considerable newspaper mail here last night. The train was stopped here and the fire department put out the blaze. Trainmen said the packages caught fire from a stove.

GOV. PEAY REPORTED IMPROVED

Tennessee Executive Gains in Fight With Pneumonia; State Notes Fall Due

NASHVILLE (Tenn.) Feb. 20. (AP)—Physicians of Gov. Austin Peay were more confident tonight that he will recover than they had been since their patient suffered heart attacks Wednesday. They said the executive, who is suffering from pneumonia, had rested satisfactorily and that they had been gradually decreasing artificial stimulants.

Special prayers for Gov. Peay were offered today in practically every church here and in other Tennessee cities.

Meanwhile $2,000,000 in forty short-term notes of Tennessee due Monday in New York, afforded a problem in State finance. Tennessee law requires that the signature of the chief executive be affixed to such notes. It was considered doubtful whether the Governor would be well enough tomorrow to sign his name two-score times.

COOLIDGE TO DEFENSE OF WASHINGTON

Birthday Speech Expected to Confound Critics of First President

WASHINGTON, Feb. 20. (Exclusive) President Coolidge is expected to make an important contribution to present-day literature in his coming Washington's Birthday speech, which is to be given a wider "broadcast" by radio than ever before attempted.

He intends, it is said, to devote himself to a sort of refutation of the recent attacks on the first President and explain what made him a great general and President.

The speech will be delivered to Congress in joint session at 12:30 o'clock on Tuesday. It will be broadcast through thirty-eight broadcasting stations in all parts of the country and an attempt will also be made to deliver it to stations abroad.

The speech is intended to arouse interest in the 200th celebration in 1932 of Washington's Birthday.

Former Editor of St. Paul Dies at Home Here

Maj. William Hanby, 66 years of age, formerly managing editor of the St. Paul Pioneer Press, died suddenly at his home, 2107 1-2 Norton avenue, yesterday afternoon following a heart attack. Maj. Hanby also was a former city controller of St. Paul.

Retiring from public life ten years ago, Maj. Hanby came to Los Angeles to make his home. He leaves a widow, Mrs. Minnie Hanby, and a nephew, William Hugh Hanby, both of Los Angeles.

Funeral services will be conducted from the Clark F. and Alice Mead funeral parlors, 939 West Washington Boulevard at 2 o'clock tomorrow afternoon.

MARCH 7th
IS TAX ASSESSMENT DAY

Now is an opportune time to convert cash and taxable securities into TAX EXEMPT BONDS

We own and offer, subject to prior sale:

$150,000
LAGUNA BEACH COUNTY WATER DISTRICT
Orange County, California
6% Water Bonds
Dated Jan. 15, 1926. Due Serially 1936 to 1955.

FINANCIAL STATEMENT

Estimated true valuation.....$7,500,000
Assessed valuation, 1926..... 2,140,170
Total bonded debt..... 600,000
Population, officially estimated—4000.

Under the provisions of the County Water District Act of the State of California, these bonds are:

1. A first charge on earnings derived from the operation of the water system.
2. A direct general obligation, payable from an unlimited ad valorem tax on all property within the district.

PRICES: 1936 to 1945 maturities to yield 5.25%
1946 to 1948 maturities to yield 5.30%
1949 & 1950 maturities to yield 5.35%
1951 to 1955 maturities to yield 5.40%

Personal Property and Federal Income Tax Exempt
Legal Investment for Savings Banks, Trust Funds and Insurance Companies
Legality Approved by O'Melveny, Millikin & Tuller

Wire, 'phone or call

FREEMAN, SMITH & CAMP CO.
A. G. Bartlett Bldg., Los Angeles
Phone: TUcker 6633
LOS ANGELES SAN FRANCISCO OAKLAND PORTLAND

JEFFRIES LITHOGRAPH COMPANY
SUCCESSORS TO
W. P. JEFFRIES COMPANY
ESTABLISHED 1894
PRINTING
LITHOGRAPHING
STEEL DIE ENGRAVING & PRINTING
RULING & BOOKBINDING
TELEPHONE TRINITY 9511
117-123 WINSTON STREET LOS ANGELES

6% WITH SAFETY
"The Fastest Growing Building & Loan Association in California"
INVESTMENT Building & Loan Association
1034 SOUTH BROADWAY
SPONSORED BY THE
LOS ANGELES INVESTMENT CO.
Send for Free Booklet
Name .....
Address .....
T 2-21

Income Producing
FARM LANDS FOR SALE
Max Arnold
Miller & Lux, Inc.
821 Subway Terminal Building
MUtual 6217

A reliable retail lumber company owning and operating seven retail yards wishes to sell an issue of 7% preferred stock amounting to $175,000 for the purpose of adding other yards. Earning record excellent, reputation good. Will furnish complete information upon request. Apply D. A. G., Box 285, Times Office.

JULIAN PETROLEUM

No stock in the history of local securities has been the subject of such vicious and continued bear raids. This pressure, we believe, has been responsible for recent low prices.

If this stock was a good buy at from two to three times current quotations, as scores of powerful capitalists evidently believed, it seems reasonable to think that the shares should be a better purchase now; moreover, there are most important developments just ahead.

For those who bought on higher levels existing prices offer an opportunity for averaging down the cost of holdings, either by means of further purchases for cash or on margin, or by depositing collateral security for additional commitments.

We shall be glad to explain this plan in detail if you will express an interest. Convenient ground floor location.

"We are active in all markets"
Leonards & COMPANY
FOUNDED 1915
728 South Spring St. Los Angeles, Calif.
VAndike 2331
712 Security Bldg., Long Beach Phone 63980

New Issue

These Bonds have been sold

$1,500,000
First Bohemian Glass Works, Ltd.
Established in 1893
7% Closed First Mortgage Secured Thirty Year Sinking Fund Gold Bonds
With stock purchase warrants in the ratio of 10 shares of Common Stock for each $1,000 of principal amount.

Dated: January 1, 1927 Denominations: $1,000, $500 Due: January 1, 1957
Payable: Principal and interest without deduction for any present or future taxes of the Republic of Czechoslovakia or any taxing authority thereto in U. S. gold dollars of the present standard of weight and fineness in New York at the office of F. J. Lisman & Co., Fiscal Agent; also payable at the Bohemian Union Bank in Prague.

American Trustee: Central Union Trust Company of New York, New York
Foreign Trustee: Bohemian Union Bank, Prague

These Bonds, in the opinion of counsel, are secured by a closed first mortgage, and are in addition specially secured by a first lien on the proceeds from sales of Company's products abroad to be collected by the Bohemian Union Bank in Prague and set aside in a special trust account. Out of such account one-twelfth of the annual service charges of this Loan will be paid monthly to the Fiscal Agent. The proceeds from sales of the Company's products abroad in 1926, as reported by Messrs. Price, Waterhouse & Co., amounted to $1,584,464.

Total Value of Security (Other than Export Lien) $4,836,000
Equal to $3,224 for each $1,000 bond of this issue.

Net Earnings:	1924	1925	1926
	$250,000	$332,580*	$471,297*

*As reported by Messrs. Price, Waterhouse & Co.

Earnings for 1926 were equal to about 4½ times maximum annual interest charges and 3.92 times annual interest and sinking fund charges on this loan.

Stock Purchase Warrants
Warrants exercisable at the following dollar prices per share including commissions:
During the year 1927, at $20; during 1928, at $21; during 1929, at $22.
Market Value per share $18.25, as of February 3, 1927.

Price—With Stock Purchase Warrants—97¼ and accrued interest to yield over 7.20%

These Bonds are offered by us when, as and if issued and subject to the approval of counsel. Delivery will be made in the form of Interim Certificates or Temporary Bonds, to be exchanged against Definitive Bonds.

The above facts are summarized from a circular, containing additional information, which may be had upon application.

F. J. Lisman & Company First Federal Foreign Investment Trust

These statements are taken from sources which, while not guaranteed by us, are believed by us to be accurate, but in no event are to be construed as representations by us.

WHAT'S DOING today

Los Angeles City Club open forum meeting, clubhouse, 833 South Spring street, evening. Arthur E. Briggs and Marshall Stimson will discuss "What Changes Should be Made in the Street Assessment Law."

Los Angeles Realty Board luncheon program, Biltmore, noon.

Los Angeles Chamber of Commerce inaugural banquet, Ambassador, evening. Homer L. Ferguson will speak on "Ships and Commerce."

Los Angeles Electric Club luncheon meeting, Biltmore, noon. L. S. O'Roark will speak on "Laboratory Research in Telephone Progress."

Lecture on "Chemistry in Action," exhibit room, Public Library, 8 p.m. Dr. G. Ross Robertson, speaker. Auspices University of California extension service.

Los Angeles Advertising Club luncheon meeting, Biltmore, noon. Charles W. Hoyt will speak on "The Trend in Marketing."

Woman's City Club meeting, Morosco Theater, 744 South Broadway, 1 p.m. Maj. Walter Tuller will speak on "Crime Prevention."

California Federation of Women's Clubs, American citizenship section meeting, Chamber of Commerce Building, 10 a.m. "The Foundation Stones of Our American Citizenship" will be discussed.

Business Women's Club of Los Angeles dinner meeting, Hotel Proctor, 1413 West Ninth street, evening.

Engineers' Club luncheon, Hayward Hotel, 12:15 p.m.

Verse Writers' Club of Southern California meeting, 158 South Serrano avenue, 7:30 p.m.

Los Angeles Lodge, United Order of True Sisters, charity benefit, Ritz Theater, Wilshire Boulevard and La Brea avenue, 7:30 p.m.

Rosecrans Camp, Sons of Union Veterans and Auxiliary, patriotic program in honor of Lincoln, Washington and McKinley, Patriotic Hall, 1816 South Figueroa street, 8 p.m.

Canadian Tourists' Society, thirteenth annual ball, States Societies clubhouse, 1137 South Hope street, evening.

Southwest Museum exhibit, Marmion Way and Avenue Forty-six, afternoon.

Los Angeles Museum exhibit, Exposition Park, 10 a.m. to 4:30 p.m.

Free permanent California exhibit, scenic motion pictures, State Exposition Building, Exposition Park, 10 a.m. to 5 p.m.

Illustrated lectures, scenic motion pictures, Chamber of Commerce, 10 a.m. to 4:30 p.m.

Federated States Societies luncheon meeting, Garden Cafe, Broadway Department Store, noon.

Motion Pictures

Broadway Palace, Broadway, between Sixth and Seventh—"The Gorilla Hunt."

Carthay Circle Theater, Wilshire at Carthay Center — "What Price Glory."

Criterion, Grand and Seventh—"The Night of Love."

Figueroa, Figueroa and Santa Barbara—"Devil's Island."

Forum, Pico and Norton—"Flesh and the Devil."

Grauman's Egyptian, 6708 Hollywood Boulevard—"Old Ironsides."

Loew's State, Seventh and Broadway—"An Affair of the Follies."

Metropolitan, Sixth and Hill—"Loves Greatest Mistake."

Million Dollar, Third and Broadway—"The Kid Brother."

Rialto, 812 South Broadway—"It."

Tally's, 833 South Broadway—"The Silent Lover."

West Coast Uptown, Tenth and Western—"So's Your Old Man."

Stage

Belasco, Eleventh and Hill—"Is Zat So?"

Belmont, Vermont near First—"The Fool."

Biltmore, Fifth and Grand—"The Tavern."

Egan Theater, Pico and Figueroa—"Applesauce."

Hollywood Playhouse, Vine and Hollywood—"Alias the Deacon."

Majestic, 846 South Broadway—"After 8 P.M.—?"

Mason, 127 South Broadway—Kolb and Dill.

Morosco, 744 South Broadway—"Synthetic Sin."

Music Box, Hollywood Boulevard and El Centro—"Hollywood Music Box Revue."

Orange Grove, 730 South Grand—"One Man's Woman."

Philharmonic Auditorium, Fifth and Olive—Fritz Kreisler.

Playhouse, 940 South Figueroa—"What Price Glory."

Shrine Auditorium, Jefferson and Royal—"The Miracle."

Wilkes Vine-street, Vine between Hollywood and Sunset—"An American Tragedy."

Varieties

Burbank, Sixth and Main—"Just for Fun."

Hillstreet, Eighth and Hill—Rosita.

Hippodrome, Main and Fourth—"The Midnight Limited."

Orpheum, Broadway between Eighth and Ninth—Fannie Ward.

Pantages, Seventh and Hill—Vesta Vicotria.

Military Burial for Mother of First War Dead

EVANSVILLE (Ind.) Feb. 20. (Exclusive)—Full military honors will be accorded Mrs. Alice Gresham Dodd, 67 years of age, mother of James Bethel Gresham, first American soldier to fall in the World War, at her funeral tomorrow afternoon.

Mrs. Dodd died of pneumonia Friday night at the Gresham Memorial Home, where she resided, the home having been built by the city as a memorial to her son.

The funeral services will be conducted by members of the local American Legion.

UNITED STATES TO GET OLD DEBT FROM CUBA

HAVANA, Feb. 20. (AP)—An old debt owed the United States government was liquidated yesterday when the Treasury Department sent $312,000 to Dr. Orestes Ferrara, Cuban Ambassador in Washington. The Cabinet approved the debt about a year ago, but details delayed payment. The debt was incurred during the World War. The sum is in payment for coal and other naval and military supplies placed at the disposition of the Cuban government and for radio equipment.

BUSINESS BREVITIES
(Advertising)

The Times Branch office, 621 South Spring street. Advertisements and subscriptions taken. Telephone MEtropolitan 0700.

THE WEATHER
[Official Report]

LOCAL OFFICE, U. S. WEATHER BUREAU, Los Angeles, Feb. 20.—[Reported by H. B. Herzey, Meteorologist.] At 5 o'clock a.m. the barometer registered 30.15; at 5 p.m., 30.12. Thermometer for the corresponding hours showed 54 deg. and 60 deg. Relative humidity, 5 a.m., 96 per cent; 5 p.m., 75 per cent. Wind, 5 a.m., northeast, velocity 4 miles; 5 p.m., southwest, velocity 4 miles. Temperatures, highest, 65 deg.; lowest, 50 deg. Rainfall for season, 14.92 inches; normal to date, 10.34 inches; last season to date, 5.62 inches. Barometer reduced to sea level.

LOCAL FORECAST

For Los Angeles and vicinity: Partly cloudy, with moderate temperature.

STATE FORECAST

SAN FRANCISCO, Feb. 20.—Weather forecast: San Francisco and vicinity: Occasional rains and mild; moderate south wind.

Northern California: Unsettled over south and occasional rains over north and central portions; continued mild; strong wind on coast.

Sacramento and Santa Clara valleys: Occasional rains and mild; moderate south wind.

San Joaquin Valley: Unsettled and mild, with probably occasional rains over north portion; gentle south wind.

Southern California: Cloudy and mild; gentle, variable winds.

ARIZONA FORECAST

PHOENIX (Ariz.) Feb. 20.—Forecast for Arizona: Mostly fair Monday and Tuesday, little change in temperature.

TEMPERATURES

Stations—Conditions, 5 p.m.	Temperatures Max.	Temperatures Min.	Precipitation
Abilene—Partly cloudy	58	..	0
Boise—Raining	52	36	.16
Boston—Raining	38	..	.22
Buffalo—Snowing	34	..	.36
Chicago—Cloudy	38	..	0
Denver—Partly cloudy	60	..	0
Des Moines—Cloudy	44	..	0
Dodge City—Clear	60	..	0
Eureka—Raining	60	54	1.16
Flagstaff—Cloudy	48	24	0
Fresno—Cloudy	64	50	0
Galveston—Clear	58	..	0
Havre—Cloudy	48	30	0
Helena—Cloudy	48	..	0
Huron—Clear	46	..	0
Kamloops—Raining	46	..	.40
Kansas City—Clear	48	..	0
Knoxville—Cloudy	44	..	0
Los Angeles—Cloudy	65	50	0
Memphis—Clear	48	..	T.
Modena—Cloudy	54	28	0
Needles—Cloudy	78	..	0
New Orleans—Clear	58	..	0
New York—Raining	38	..	.22
North Head—Cloudy	58	..	.16
Oklahoma—Clear	50	..	0
Phoenix—Partly cloudy	74	46	0
Pittsburgh—Snowing	38	..	.38
Portland, Or.—Cloudy	50	44	.44
Rapid City—Clear	36	..	0
Red Bluff—Cloudy	56	44	.02
Roseburg—Raining	56	48	1.70
Roswell—Clear	74	..	0
St. Louis—Clear	44	..	0
Minneapolis, St. Paul—Cloudy	36	..	0
Sacramento—Cloudy	60	50	T.
Salt Lake City—Raining	50	40	T.
San Diego—Cloudy	62	52	0
San Francisco—Cloudy	60	50	.01
San Luis Obispo—Cloudy	64	48	0
Seattle—Clear	54	44	.22
Spokane—Raining	52	38	.14
Tampa—Clear	70	..	0
Tonopah—Cloudy	54	36	0
Tucson—Clear	74	42	0
Washington—Cloudy	38	..	.38
Winnemucca—Raining	54	38	T.
Winnipeg—Clear	26	..	0
Yuma—Partly cloudy	80	50	0

VITAL RECORD

DEATHS ELSEWHERE

The following deaths are reported by the Associated Press:

At Selma, Ala., CAPT. CHARLES T. BUCKNER, army medical corps specialist, in medical research in connection with aviation.

At Birmingham, Ala., DR. J. WESLEY SEWELL, 64 years of age, of Titus, Ala., father of Joe and Luke Sewell, Cleveland American League baseball players.

At Memphis, Tenn., GEN. JOHN H. McDOWELL, 88 years of age, retired farmer, editor and public official. He was a former leader of the old Populist party.

DEATHS
With Funeral Announcements.

ANDERSON. February 18, Dr. Alice G. Huntington Anderson.
Funeral services will be held Monday, February 21, at 2:45 p.m., from the Connell chapel, 1239 South Hope street.

ANGSTEN. February 19, Emma Angsten.
Remains at chapel of Cunningham & O'Connor. Funeral notice later.

BACKUS. February 17, at 1166 Leighton avenue, Charles F. Backus, aged 69 years, loving husband of Lillian; son of Fred Backus, Whittier; brother of Mrs. J. A. Coleman, Whittier; Mrs. Howard Kelly, Sebastopol; Mrs. Larkin Banks, Mrs. Ray Lange, Reuben, Elmer and George Backus of Los Angeles.
Remains will lie in state at Coleman's funeral chapel, Whittier, until 1 p.m., today, thence to Inglewood Park Cemetery chapel for services at 3 p.m., auspices of B. P. O. Elks.

BARBU. Vasile, late of 4541 Lomita street. Member of Philharmonic Orchestra.
Services today at 1 p.m., from the chapel of the F. V. Hall Company, 1607 South Flower street.

BECKWITH. Harry H., husband of Mrs. Jean Beckwith, father of Harry and Dick Beckwith.
Funeral Tuesday, February 22, at 2 p.m., at the Presbyterian Church at Azusa, Cal. D. B. White, Azusa, director.

BLACKLEDGE. The funeral services of Mrs. Margaret Geneva Blackledge will be held Tuesday, February 22, at 10 a.m. from the chapel of W. A. Brown, 1815 South Flower street.

BUTTERWORTH. At her home, 104 North Mariposa, February 19, 1927, Clara G. Butterworth, wife of George W. Butterworth.
Notice of funeral will be given later by J. D. Faris & Co.

BYRD. February 19, Carolyn Geller Byrd, age 41, wife of William H. Byrd, sister of William A. and Raymond N. Geller.
Funeral Tuesday, February 22, 10 a.m., from chapel at Rosedale.

CHAPPELEAR. The funeral services of Mrs. Clara E. Chappelear will be held today at 3:30 p.m. from the chapel of W. A. Brown, 1815 South Flower street.

COLLINS. Haldridge Ouro Collins, aged 88 years, beloved father of Mrs. Charles Maclay Booth, and Mrs. Noel Condiff Edwards.
Notice of funeral later. Bresee Brothers, directors. (Chicago papers, please copy.)

COPELAND. Funeral services for George G. Copeland today at 12, noon, from Forest Lawn Cemetery chapel. Pierce Brothers, directors.

CRANE. February 20, E. Francis, aged 69 years, at his late residence, 1441½ Echo Park avenue.
Remains at Edwards Brothers.

DAVIES. February 17, at Washington, D.C., Hywel Davies, beloved husband of Ella C. Davies; loving father of H. Brooks; A. Wayne, Paul D., John F., Wilda T., Aldaine B. and Helen G. Davies.
Funeral services Thursday, February 24, at 11 a.m., from the Little Church of the Flowers, Forest Lawn Cemetery. Pierce Brothers, directors.

EGAN. Charles F. Egan.
Remains at the chapel of Graham & Isbell, 915 West Washington street.

ELMORE. Funeral services for Stephen P. Elmore today at 10 a.m. from Pierce Brothers' chapel, 720 West Washington street.
Interment, Valhalla Cemetery.

FISH. The funeral services of Miss Isabell Fish will be held today at 10 a.m. at St. John's Church, corner Adams and Figueroa streets. W. A. Brown, funeral director.

GRAHAM. Mrs. Ada V. Graham.
Remains at the chapel of W. A. Brown, 1815 South Flower street. Notice of funeral later.

HALL. At 1201 Viola avenue, Glendale, February 19, Bertha M. Hall, beloved wife of Frank G. Hall; mother of Helen Hall, Mrs. Louise Gardner and Mrs. Elizabeth Mercer of Los Angeles; sister of Miss Louise Crosby of New York City.
Funeral services today at 11 a.m. at the Little Church of the Flowers, Forest Lawn Cemetery. L. G. Scovern Company, directors.

HANDY. Suddenly (Major) William Collins Handy, at 8107½ Norton avenue, beloved husband of Minnie Handy.
Funeral Tuesday, February 22, at 2 p.m., in the chapel of Clark F. & Alice Mead, 939 West Washington street. (Please omit flowers.)

HARTLEY. Joseph Hartley.
Remains at the chapel of W. A. Brown, 1815 South Flower street. Notice of funeral later.

HINES. Funeral services for John William Hines today at 10 a.m. from Pierce Brothers' chapel, 720 West Washington street.

HUNT. The funeral services of Harry H. Hunt will be held today at 2 p.m., from the chapel of W. A. Brown, 1815 South Flower street.

HUNT. John N. Hunt, aged 64 years, beloved husband of Mrs. Hattie P. Hunt; father of Miss Grace C. and Edward T. Hunt of 2701 Plum street, Alhambra; Harry C. Hunt of South Pasadena.
Funeral services Tuesday, February 22, at 10:30 a.m. from the First Methodist Church, South Pasadena, corner El Centro and Fairview avenue. W. A. Brown, funeral director.

JAMES. Services for Harry A. James, Tuesday at 2 p.m., from Pierce Brothers' chapel, 720 West Washington street.
Interment, Inglewood Mausoleum.

JENKINS. The remains of Pearl E. Jenkins will be forwarded today to Willow Creek, Mont., for interment, by R. C. Dellenbaugh & Co.

LANGSTAFF. Services for Tryphena Langstaff, late of 2834 Crestmore Place, will be held today at 1 p.m. from the Little Church of direction of the Ruppe Mortuary, 843 South Figueroa street.

LILLIBRIDGE. February 20, Mrs. Marie D. Lillibridge.
Remains at the chapel of W. A. Brown, 1815 South Flower street. Notice of funeral later.

LINHART. Funeral services for Christopher Linhart will be held today at 2 p.m. from the chapel of Graham & Isbell, 915 West Washington street.

LORD. February 18, Dr. A. Napoleon Lord, at his residence, 427 North Brand Boulevard, Glendale, a dentist, late of 440 Story Building, Los Angeles.
Funeral at the Glendale Mortuary, Wednesday, February 23, at 1 p.m. Interment, Compton, Cal.

MACK. The funeral of E. J. Mack will be held from the chapel of Robinson & Adair, 817 Venice Boulevard, Monday, February 21, at 2 p.m., under auspices of Loyal Order of Moose, Golden State Chapter, No. 29, thence to the Soldiers' Home Cemetery at Sawtelle where services will be held by Roosevelt Camp, No. 9, Spanish War Veterans.

MANSUR. Funeral services for Eliza Mansur today, Monday, at 2 p.m., from the chapel of Reed Brothers Company, 721 West Washington street.

MAXWELL. At 573 South Boyle avenue, February 19, Walter F. Maxwell, aged 81 years.
Funeral at Hollenbeck Home chapel today February 21, at 2 p.m. Vesper & Son, directors.

MELICK. At 534 West Fifty-sixth street, Mrs. Mary Ann Melick, aged 79 years, beloved mother of Mrs. J. L. Crawford.
Funeral services Tuesday, February 22, at 11 a.m. from the chapel of W. A. Brown, 1815 South Flower street.

MERRITT. In this city, February 20, Fannie E. Merritt, beloved wife of Charles T. Merritt.
Remains at Pierce Brothers, 720 West Washington street. Notice of funeral later.

McCORMICK. At Casa Grande, Ariz., February 17, 1927, John E. McCormick, aged 60 years, a native of Illinois, husband of Arvilla F. McCormick, and father of Mrs. Grace Smith of Alhambra and Frank McCormick of Los Angeles.
Funeral Tuesday afternoon at 2:30 o'clock at chapel of Turner, Stevens & Turner, Alhambra. Interment, San Gabriel Cemetery.

McMILLAN. Phillip Ray McMillan, aged 17 years, late of 142 East Eighty-first street, loving son of Claud B. and Rossie E. Young McMillan.
Remains in care of George B. Remington, 1133 South Flower street. Funeral services Tuesday, at 2 p.m., in the Trinity Methodist Episcopal Church South, corner Twelfth and Flower streets.

McTIGHE. Johanna, late of 774 East Fortieth street, beloved wife of Frank S. McTighe; loving mother of Margaret O'Reilly, John A. and Francis J. McTighe, all of Los Angeles.
Funeral services will be held Tuesday, February 22, at 9 a.m., from St. Patrick's Church, Thirty-fourth street and Central avenue. Southwest Funeral Home in charge. Interment, Calvary Cemetery. (Marion, Ind., and Pittsburgh, Pa., papers please copy.)

PARKER. At 1620 West Twenty-third street, February 20, Francis Marion Parker, husband of Frances Louise Parker; father of Mrs. W. A. Sumner, Lawrence W., and Miss Catherine L. Parker.
Strictly private funeral services for relatives only at Bresee Brothers' chapel, 855 South Figueroa, Tuesday, at 2 o'clock.

PETERSON. Charles U. Peterson, at his residence in Oceanside, Cal.
Funeral, Tuesday, February 22, at 2 p.m., at chapel of Sleberry & Walling Oceanside.

ROBERTS. The funeral services of Mrs. Mary Ellen Roberts will be held today at 1 p.m. from the chapel of W. A. Brown, 1815 South Flower street.

SCHOOLEY. The funeral services of Mrs. Annie E. Schooley will be held Tuesday, February 22, at 10 a.m. from residence, 1417 West Fifty-second street. W. A. Brown, funeral director.

SIMS. Mrs. Hazel Sims, aged 35 years, beloved wife of John C. Sims; mother of Theresa and Frank Lawrence Sims; daughter of Mrs. Olive Hardien, and sister of Mrs. Cecil White.
Funeral services will be held from Las Flores Chapel, 935 West Washington street, Wednesday, February 23, at 10 a.m. Brown Brothers, directors.

SORENSON. Ethel, late of 1267 Elysian Park avenue.
Services Tuesday at 2 p.m., from the chapel of the Francis V. Hall Company, 1607 South Flower street.

STONE. The funeral services of Robert Stone will be held today at 11 a.m. from the chapel of W. A. Brown, 1815 South Flower street.

STUBBE. Services for Henry Charles Stubbe will be held today at 1:30 p.m. from the Ruppe Mortuary, 843 South Figueroa street.

THAYER. At 962 Westbourne Drive, Sherman, Cal., James C. Thayer, aged 64 years, beloved husband of Mrs. Jennie B. Thayer, of this city; father of Ernest H. Thayer; brother of Mrs. E. L. Hempstead of Binghampton, N. Y.
Funeral services Tuesday, February 22, at 2 p.m., from the chapel of W. A. Brown, 1815 South Flower street.

TWEEDY. The funeral services of Mrs. Mary Tweedy will be held today at 2 p.m. from the South Park Baptist Church, corner Fifty-first street and McKinley avenue. W. A. Brown, funeral director.

VOGEL. February 20, William C. Vogel.
Remains at the chapel of W. A. Brown, 1815 South Flower street. Notice of funeral later.

WALKER. C. D. Walker.
Remains at the chapel of W. A. Brown, 1815 South Flower street. Notice of funeral later.

WHITTEMORE. February 20, suddenly, Benwood D., aged 32 years.
Remains at Edwards Brothers.

WILLIAMS. Funeral services for Hazel Wells Williams, beloved wife of Ralph E. Williams of 814 West Fiftieth street, today at 2 p.m., in the chapel of George B. Remington, 1133 South Flower street.

WOODS. Remains of Bertha Woods, were sent last night by the Ruppe Mortuary, 843 South Figueroa street, to Colorado Springs, Colo., for services and interment.

YOUNG. Herbert E., aged 47 years, loving son of Mrs. Josephine Young of 2634 Third street, Ocean Park; brother of Leo H. Young of Santa Monica.
Services Monday, February 21, at 2 p.m., from the Wilshire Funeral Home, 1319 Wilshire Boulevard, Santa Monica.

FUNERAL NOTICE

Members of Golden State Lodge, No. 358, F. & A. M., will assemble Monday, February 21, 1927, at 12 o'clock noon, at Forest Lawn Cemetery chapel to conduct the funeral of our late brother, George G. Copeland. By order of:
LESTER E. BENNETT, W.M.
Attest: CHARLES L. WILDE, Secretary.

FUNERAL NOTICE

Members of Sunset Lodge, No. 352, F. & A.M. will assemble Tuesday, February 22, 1927, 2 p.m., at Pierce Brothers' chapel, 720 West Washington street, to conduct the funeral of our late brother, Harry A. James.
[Signed] WILLIAM K. SCHOFIELD, W.M.

BEST cash offer takes my six-grave cemetery lot in beautiful Inglewood Cemetery. Address J, box 88, Times Office.

FUNERAL DIRECTORS

UNDERTAKERS' LEASE
HAVE ONLY AVAILABLE LOCATION ON TOBERMAN STREET. WILL LEASE FOR LONG TERM. OWNER. ADDRESS K, BOX 478, TIMES BRANCH.

RUPPE MORTUARY
Best Equipped, Oldest Established in Los Angeles.
843 SOUTH FIGUEROA TR. 5155
4350 SOUTH WESTERN UN. 4110
8049 COMPTON AVENUE MI. 1344

EDWARDS BROTHERS, INC.
SERVICE, ECONOMY, RELIABILITY
806 Venice Boulevard (16th street.) WE. 5042.

BRESEE BROTHERS
Ample free parking service.
855 SOUTH FIGUEROA. FA. 2138.

R. CLAIR OVERHOLTZER CO.
VE. 6147. 1236 South Grand.

WASHINGTON CO. J. D. ROBINSON
720 West Washington street. WE. 8013.

GARRETT BROTHERS
902 Venice Boulevard (16th street.) WE. 2660.

ROBERT SHARP & SON WE. 4443
821 Venice Boulevard

GEORGE A. PITCH, INC.—A. E. MAYNES.
1301 South Hope street. TRinity 9063.

E. C. KOOP, 1814 W. WASHINGTON

CEMETERIES

BEAUTIFUL HOLLYWOOD
Cemetery—Mausoleum—Crematory
Convenient and Permanent
6000 Santa Monica Boulevard
HOlly. 8455. Hempstead 3830

INGLEWOOD PARK CEMETERY
MAUSOLEUM CREMATORY COLUMBARIUM
Three hundred acres, wonderfully landscaped, with beautiful lawns, trees, flowers, lake, winding walks and roads. All perpetually cared for, is this supreme last resting place. For information call TRinity 4487. THornwall 6837.

FOREST LAWN MEMORIAL PARK
Cemetery, Mausoleum, Crematory
"The Cemetery Unusual"
Every form of burial under perpetual care.
"Among the Hills"
Glendale Avenue & San Fernando Road

CEMETERY LOTS

TWELVE grave lots, No. 428, Div. A, B, C, D.

FLORISTS

THE ALEXANDRIA FLORIST
HOTEL ALEXANDRIA
VA. 3801 FOR EXQUISITE FLORAL DESIGNS

COW DOUBLES WEIGHT IN MILK IN 30 DAYS

CHICAGO, Feb. 20. (AP)—Side Hill Ormsby Segis, an Illinois cow, in thirty days produced two and one-fifth times her weight in milk. University of Illinois authorities, her sponsors, attribute her splendid performance to her good appetite. Side Hill is a pure-bred Holstein-Friesian and belongs to John R. Logan and son of Seward, Ill. She is 5 years of age. In the last thirty days she has given ... days produced two and one-fifth

"Times" Daily Short Story

"What You Want"

By O. HENRY

OLD Tom was tired of clubs, theaters, dinners, friends, music, money and everything. That's what makes a caliph—you must get to despise everything that money can buy, and then go out and try to want something that you can't pay for.

"I'll take a little trot around town all by myself," thought old Tom, "and try if I can stir up anything new. Let's see—it seems I've read about a king or a Cardiff giant or something in old times who used to go about with false whiskers on, making Persian dates with folks he hadn't been introduced to. That don't listen like a bad idea. I certainly have got a case of humdrumness and fatigue on for the ones I do know. That old Cardiff used to pick up cases of trouble as he ran upon 'em and give 'em gold—sequins, I think it was—and make 'em marry or got 'em good government jobs. Now, I'd like something of that sort. My money is as good as his was even if the magazines do ask me every month where I got it. Yes, I guess I'll do a little Cardiff business tonight, and see how it goes."

Plainly dressed, old Tom Crowley left his Madison avenue palace, and walked westward and then south. As he stepped to the sidewalk, Fate, who holds the ends of the strings in the central offices of all the enchanted cities, pulled a thread, and a young man twenty blocks away looked at a wall clock, and then put on his coat.

James Turner worked in one of those little hat-cleaning establishments on Sixth avenue. I will give you a modified description of him. Weight, 118; complexion, hair and brain, light; height, five feet six; age, about twenty-three; dressed in a $10 suit of greenish-blue serge; pockets containing two keys and sixty-three cents in change.

James Turner's idea of bliss was to go directly to his boarding-house when his day's work was done. After his supper he would ascend to his hall room. Then he would take off his shoes and socks place the soles of his burning feet against the cold bars of his iron bed, and read Clark Russell's sea yarns. The delicious relief of the cool metal applied to his smarting soles was his nightly joy. No millionaire was ever happier than James Turner taking his ease.

When James left the hat-cleaning shop he walked to a second-hand bookstall where he had more than once picked up a paper-covered volume of Clark Russell at half price.

While he was bending over the marked-down miscellany of cast-off literature old Tom the caliph sauntered by. He recognized instantly a poor and discerning scholar, a worthy object of his caliphanous mood. He descended the two shallow stone steps that led from the sidewalk, and addressed without hesitation the object of his designed munificence.

James Turner looked up coldly, with "Sartor Resartus" in one hand and "A Mad Marriage" in the other.

"Beat it," said he. "I don't want to buy any coat hangers or town lots in Hankipoo, N. J. Run along, now, and play with your Teddy bear."

"Young man," said the caliph, ignoring the flippancy of the hat cleaner, "I observe that you are of a studious disposition. Learning is one of the finest things in the world. I never had any of it worth mentioning, but I admire to see it in others. I come from the West where we imagine nothing but facts. Maybe I couldn't understand the poetry and allusions in them books you are picking over, but I like to see somebody else seem to know what they mean. Now, I'd like to make you a proposition. I'm worth about $40,000,000 and I'm getting richer every day. I made the height of it manufacturing Aunt Patty's Silver Soap. And after I had taken some $9,000,000 out of the soap business I made the rest in corn and wheat futures. Now, you seem to have the literary and scholarly turn of character; and I'll tell you what I'll do. I'll pay for your education at the finest college in the world. I see that you are mighty poor; and you can't afford to turn down the offer. Well, when do you want to begin?"

"Say, Mike," said James Turner, "what's your line, anyway—shoe laces? I'm not buying anything. You better beat it before incidents occur to you. You can't work off any fountain pens, gold spectacles you found on the street, or trust company certificate house clearings on me. Say, do I look like I'd climbed down one of them missing fire-escapes at Helicon Hall? What's vitiating you, anyway?"

"Son," said the caliph, in his most Harunish tones, "as I said, I'm worth $40,000,000. I don't want to have it all put in my coffin when I die. I want to do some good with it. I seen you handling over these here volumes of literature, and I thought I'd keep you. I've give the missionary societies $2,000,000, but what did I get out of it? Nothing but a receipt from the secretary. Now, you are just the kind of young man I'd like to take up and see what money could make of him."

"Say, you old faker," James said, angrily, "be on your way. I don't know what your game is, unless you want change for a bogus $40,000,000 bill. Well, I don't carry that much around with me. But I do carry a pretty fair left-handed punch that you'll get if you don't move on."

"You are a blamed impudent little gutter pup," said the caliph.

Then James delivered his self-praised punch; old Tom seized him by the collar and kicked him thrice, the hat cleaner rallied and clinched; two bookstands were overturned, and the books sent flying. A cop came up, took an arm of each, and marched them to the nearest station house. "Fighting and disorderly conduct," said the cop to the sergeant.

"Three hundred dollar bail," said the sergeant at once, asseveratingly and inquiringly.

"Sixty-three cents," said James Turner with a harsh laugh.

The caliph searched his pocket and collected small bills and change amounting to four dollars.

"I am worth," he said, "forty million dollars, but—"

"Lock 'em up," ordered the sergeant.

In his cell, James Turner laid himself on his cot, ruminating. "Maybe he's got the money, and maybe he ain't. But if he has or he ain't, what does he want to go 'round butting into other folks's business for? When a man knows what he wants, and can get it, it's the same as $40,000,000 to him."

Then an idea came to him that brought a pleased look to his face

He removed his socks, drew his cot close to the door, stretched himself out luxuriously, and placed his tortured feet against the cold bars of the cell door. Something hard and bulky under the blankets of his cot gave one shoulder discomfort. He reached under, and drew out a paper-covered volume by Clark Russell called "A Sailor's Sweetheart." He gave a great sigh of contentment.

Presently to his cell came the doorman and said:

"Say, kid, that old gazabo that was pinched with you for scrapping seems to have been the goods after all. He 'phoned to his friends, and he's out at the desk now with a roll of yellowbacks as big as a Pullman car pillow. He wants [illegible] bail you, and for you to come out and see him."

"Tell him I ain't in," said James Turner.

While he was bending with a scholarly stoop over the marked-down miscellany of cast-off literature, old Tom the Caliph sauntered by.

PLATICAS DE LOS LUNES

Por el Profesor R. Guerrero
DEL DEPARTAMENTO ESPANOL DE "THE TIMES"
Número 500

Inserto en seguida traducciones españolas de las dos cartas publicadas en la Plática 499:

Columbus (Ohio) Obre. 4 de 1926.
Sres. Caldwell y Cía.,
Nueva York, N. Y.
Muy Señores nuestros:

El día de hoy nos han llegado (Hemos recibido hoy) las mercancías pedidas a Uds. el 28 del ppdo. (próximo pasado), y que se han servido facturarnos el primero del corriente. Después de un examen detenido de esos artículos. Después de haber examinado detenidamente esos artículos), nos apena vernos en la necesidad de decir a Uds. (lamentamos vernos obligados a decir a Uds.) que distan mucho de habernos dejadó conformes (satisfechos), pues son de calidad muy inferior a la de los efectos que teníamos la intención de agregar a nuestro surtido de nuestras existencias), y los precios a que nos han facturado Uds. dichos artículos son enteramente desproporcionados.

Muchísimas de las piezas, particularmente los platos chicos de mesa, las tazas de café y los platitos para tazas, tienen pésimo color, y algunos de ellos son desiguales y presentan aspecto de artículos deteriorados o de segunda clase, al paso que en nuestra orden pedíamos de los mejores efectos que salen de esa fábrica. No podemos explicarnos esta expedición que nos han hecho Uds., a menos de aceptar la teoría de que haya habido algún error en su departamento de embalaje, pues los precios que nos cargan Uds. en factura corresponden a mercancía de primera calidad, en tanto que los artículos de mala clase que hemos recibido se venden al menudéo en las casas de ésta (esta ciudad) a precios muy inferiores a los que Uds. nos han cargado (debitado).

Habríamos de estimarles (agradecerles) que investigaran desde luego qué es lo que ha ocurrido, y nos lo comunicaran a vuelta de correo; entretanto, conservamos los efectos en nuestro poder y a la disposición de Uds. Como quiera que su devolución originaría mayores gastos, por fletes y otras causas, quizá podríamos nosotros darle salida aquí (realizarlos aquí), si Uds. quisieran ponernos a un precio (fijarles un precio) que facilitase su pronta venta. Por regla general, sin embargo, no vendemos nosotros las clases más baratas de artículos de este ramo, pues casi no tienen demanda entre los parroquianos que se surten de nuestra casa.

Agradeciéndoles de antemano que se sirvan contestarnos cuanto antes, quedamos

De Uds. afmos, y muy attos. S. S.
Monroe, Stockbridge & Cía.

Nueva York, Obre. 7 de 1926.
Sres. Monroe, Stockbridge & Cía.,
Columbus (Ohio).
Estimados Señores nuestros:

Nos ha caído de sorpresa la grata de Uds. fecha 4 del presente (Verdadera sorpresa nos ha causado la grata, etc.), pues ni siquiera nos pasaba por las mientes (la imaginación) (pues no teníamos la más remota sospecha de) que hubiera habido confusión alguna al servir (despachar) el pedido de Uds.; pero, habiendo hecho una investigación, hemos descubierto que no recibieron Uds. efectos de la calidad que habían encargado, debido a un error cometido en nuestro departamento de embalaje durante una racha de ventas exorbitantes, que se nos ha venido encima desde hace diez días.

De algún modo inexplicable, y por una coincidencia bastante extraña, fue a dar al fardo de Uds. una cantidad idéntica a la pedida por Uds. de artículos de clase inferior ordenado por otro cliente. Lamentamos (Deploramos) muchísimo lo ocurrido, sobre todo si ello les ha acarreado trastornos, y hemos dado pasos desde luego para subsanar el error, expidiendo a Uds. los efectos a que se refería su pedido, y cuyos precios correctos aparecen en nuestra factura.

Les estimamos muchísimo (sobre manera) la bueno voluntad que tan cortesmente manifiestan Uds. de realizar los artículos inferiores que malamente les consignamos, ahorrándonos así el gasto del flete de regreso. En la cabal confianza de que Uds. sabrán vender esta mercancía al mayor precio posible, los comisionamos, si les conviene, para que la realicen y nos abonen su producto líquido, menos un 5 por ciento de comisión para Uds.

Esperando que esta solución sea del todo satisfactoria para Uds., y que se sirvan aceptar nuestras disculpas por la equivocación que sufrimos, quedamos, con el mayor respeto y estimación,

De Uds. afmos, y muy attos. S. S.
Caldwell & Cía.

LAWSON WILL IN COURT

Interpretation Asked on Provisions Made by Publisher

CHICAGO, Feb. 20. (AP)—Two decisions, affecting the $20,000,000 estate of the late Victor F. Lawson, publisher and owner of the Chicago Daily News, were made in Circuit Court by Judge Hugo E. Friend.

The Illinois Merchants' Trust Company, executor and trustee of the property, filed suit asking judicial assistance in interpreting clauses of the will. The chief point was disposition of the profits of the newspaper from August 19, 1925, when Mr. Lawson died, to January 1, 1926, when the Daily News was sold.

Judge Friend ruled that the beneficiaries should not get their fraction of the income for this period, and that Iver Norman Lawson, brother of the publisher, should pay an inheritance tax of $214,502 out of the body of the estate.

The newspaper sold for $13,671,-704.30.

Paris Will be Next to Hook Up on Radiophone

PARIS, Feb. 20. (AP)—Paris is next on the call board for telephone communication with the United States.

As soon as the Americans gradually extend the London-Atlantic service westward to California steps will be taken here to extend the service to the continent, first to Paris, then to Berlin, Vienna and Scandinavia, and later to Venice via Paris and Milan.

STUDENTS FOR R.O.T.C.

National Defense Act Indorsed by Midwest College Conference

CHAMPAIGN (Ill.) Feb. 20. (AP)—Indorsement of the National Defense Act as passed by Congress, including the provision for R.O.T.C. training in land grant colleges and universities, was given by the Midwest Student Conference of Colleges and Universities at its closing session at the University of Illinois.

The conference delegates also went on record as holding themselves willing and eager to come to the defense of the honor of the country in any capacity when necessity demands it.

The 1928 conference will be held at the University of Colorado. E. W. Chatfield of the University of Cincinnati was elected President. C. J. Olin of Michigan State was named vice-president.

WOMAN 85 DECIDES FOR BOBBED HAIR

MENDOTA (Ill.) Feb. 20. (Exclusive)—Mrs. Margaret Bloom of Amboy, near here, who is 85 years of age, decided recently that it would be easier to take care of her hair if it were short, so the other day she went to a barber and had it bobbed. When asked today if she regretted having her hair cut, Mrs. Bloom said that the only thing she regretted was that she waited so long to do it.

POLICE START HUNT FOR MISSING BOYS

Search for Paul Moody, 13 years of age, of 926 West Fifty-fourth street; Al Hewett, 16, of 5807 Los Angeles street, and Edward Johnson, 17, of 7118 South Compton avenue, was asked yesterday of police and deputy sheriffs by their parents. The three boys left home Saturday in a battered car, and one telephoned later to a neighbor that they had run away to join the Marine Corps, it was said.

Noah Found to be Ancestor of Queen Victoria

BERLIN, Feb. 20. (AP)—The late Queen Victoria of England and the former Emperor William II of Germany can claim Noah as their direct ancestor, according to a genealogical table recently compiled by Prof. Lugad Albert, a Swedish historian, who has just published a book in German, entitled "The Original Bible of the Indo-Germans."

According to Albert, Noah, or Ardsear, as he is called in this Bible, reigned in Mesopotamia until 2944 B.C. He was then attacked by the Assyrians and had to flee to Armenia. His flight in a boat is the basis for the Bible story of Noah's Ark, in the unorthodox working out of Albert's theory.

From Armenia his descendants after many vicissitudes emigrated to Ireland, whence a son was transplanted to Scotland, where he became ancestor of the Bruces and the Stuarts. James I had a daughter, Sophie Charlotte of Hanover, through whom Queen Victoria and William II became direct descendants of Noah.

THE MOST RECKLESS NATION

For permitting such a great list of accidents which annually maim and kill the United States has been called the most reckless nation on the world. Our record is far ahead of that of any other country. At the present rate of increase it is predicted that the death rate from automobiles during the year 1926 will total 50,000. The cost of highway traffic accidents in the United States is at least $600,000,000 a year, and this cost will soar to $1,500,000,000 in ten years, according to an accepted authority.

Last year 89,880 persons were killed in accidents of all kinds, and 2,500,000 were injured, or 246 deaths and 7000 injuries each day in the year. The direct economic loss from accidents is estimated at $4,000,000,000 a year at the least. If these accidents could be wiped out over night our economic adjustment alone would be sufficient to dispose of our public debt in less than five years.

Teeth as Low as $5. Best Set
MY EXTREMELY LOW PRICES
Teeth as low as
Gold Crowns
Bridge Work
Porcelain Crowns
Gold Fillings
Gold Inlays
Synthetic Fillings
Silver Fillings
Cement Fillings
Teeth Treated
Nerve Removed
Teeth Extracted
NOT A DENTAL PARLOR
Dr. Fairchild
536 So. Broadway

Office Phone: HEmpstead
Office Hours
DR. WM. MARCUS SIMPSON
Heart and kidney disease ... one treatment. Liver ... Tuberculur lungs ... Discoverer of the ... function of the nerves.
I cure after all others fail. ALL disease cured by the ... Science, which re-energizes ... and body. Free clinical ... treatment for the poor, ... days and Sundays at 7 P.M.
6912 Hollywood Blvd.
Hollywood, Calif.
Res. Hotel Christie

In the life of Los Angeles—
Yellow Cabs

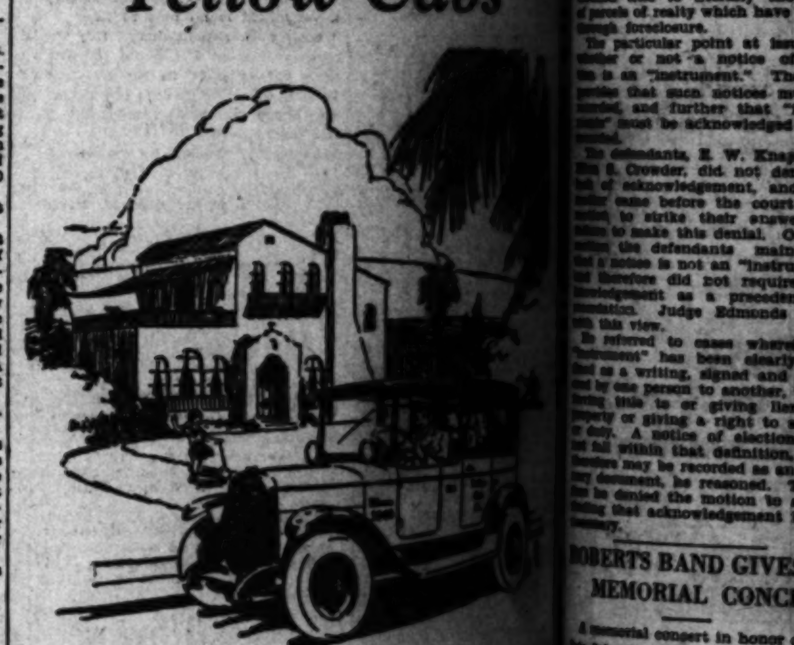

Happy and Successful People Ride in Yellow Cabs

They don't waste time and energy in slow moving crowds, or in driving and parking a car.
They take a Cab.
They know the Cab fills best the modern city need for personal transportation.
They prefer the truly metropolitan Yellow Cab Service, which is city-wide, standardized, supervised, dependable.
They know the rates are low: 25c for the first ⅓ mile, 10c for each ⅓ mile thereafter. And with no charge for extra passengers. Five can ride for the price of one.
It costs so little, the convenience is so great, use Yellow Cabs.

Yellow Cab Co.
Dunkirk 50-50

Teeth as Low as $5. Best Set $7

Must set, none better, no matter how much you pay. Including your choice of base plate material. (Metal excepted). Guaranteed 10 years.

MY EXTREMELY LOW PRICES
Teeth as low as $5.00
Best set of teeth (either set) $7.00
Gold Crowns (22 karat) $5.00
Bridge Work (22 karat) $5.00
Porcelain Crowns $5.00
Gold Fillings ..... $1.00 up
Gold Inlays ..... $5.00 up
Synthetic Porcelain ..... $1.00 up
Silver Fillings ..... $.50 up
Cement Fillings ..... $.50 up
Tooth Treated ..... $.50 up
Nerve Removed (Painless) $1.00
Teeth Extracted (Painless) $1.00

No charge for painless extracting by dating other work is contracted for. Any gold is valuable. If not sure, or when you feel sure for it as dentist.

NOT A DENTAL PARLOR. A private high-class, up-to-date SANITARY dental office with sterilized instruments, our guarantee surrounds you when you will not be ashamed to recommend to your friends. Free X-Ray Service From with Other Dental Work

DR. H. C. BERGHART, Formerly
Dr. Fairfield EXAMINA-TIONS FREE
Entire Third Floor 536 So. Broadway
Next to Arcade Building. Tucker 5236
Hours: 8:30 to 6; Sun., 9 to 12.

Office Phone: HEmpstead 3223. Office Hours 9 to 5

The World's Simpson's School of Vital Science

DR. WM. MARCUS SIMPSON
Super-Scientist Neurologist and Vitalogist

Health Center

Heart and kidney diseases cured in one treatment. Liver in three. Tubercular lungs, two to six weeks. Discoverer of the basic life function of the nerves.

I cure after all others fail.

ALL diseases cured by this basic Science, which re-energizes both mind and body. Free clinical lectures and treatment for the poor, Tuesdays, Fridays and Sundays at 7 P. M.

6912 Hollywood Blvd.
Hollywood, Calif.
Res. Hotel Christie, HOlly 7181.

of Los Angeles—
ow Cabs

nd Successful
le Ride in
ow Cabs

waste time and energy
oving crowds, or in
parking a car.
Cab.
the Cab fills best the
y need for personal
ion.
the truly metropoli-
Cab Service, which is
standardized, super-
ndable.
the rates are low: 20c
⅓ mile, 10c for each
reafter. And with no
xtra passengers. Five
the price of one.
ittle, the convenience
use Yellow Cabs.

ellow
Cab
Co.
irk 50-50

The Los Angeles Times

Vol. XLVI. MONDAY MORNING, FEBRUARY 21, 1927. —PART II. 20 PAGES. POPULATION [By the Federal Census—(1920)— 576,673] [By the City Directory—(1927)—1,252,482]

RULING CLEARS REALTY ISSUE

Trust Deed Foreclosure Need Not be Acknowledged

Conflicting Practice Held by Court as Legal

Adverse Decision Would Have Clouded Titles

Notices of sale under deeds of trust do not need to be acknowledged, executed or approved by a subscribing witness, according to an opinion handed down by Judge Edmonds of the Superior Court, in passing on a demurrer of trustee to application to the court of trust, companies and individuals in a case just concluded.

In the test taken the practice of the Title Insurance, acting as trustees under deeds of trust, to have the trustor acknowledge notice of election to declare a breach of the conditions and cause the incumbered property to be sold to satisfy the debt.

The case at bar H. B. Standley refused to set aside a trust-deed foreclosure sale, setting up as a defense the foreclosure proceedings that notice of election had not been acknowledged. In view of the widespread practice of leaving these notices unacknowledged, trust companies and attorneys awaited Judge Edmonds decision with trepidation, fearing that such acknowledgment would have cast title to literally thousands of pieces of realty which have passed through foreclosure.

On the particular point at issue was whether or not a notice of election is an "instrument." The code provides that such notices must be executed and further that "instruments" must be acknowledged to be recorded.

Attorneys R. W. Knapp and Ralph L. Chandler, did not deny the lack of acknowledgement, and the case came before the court on a motion to strike their answer, for failure to make this denial. On this motion the defendants maintained that a notice is not an "instrument" because did not require acknowledgment to a precedent to recording. Judge Edmonds held to the contrary.

He refused to cause wherein an "instrument" has been clearly defined as a writing, signed and delivered by one person to another, transferring title to or giving lien on property or giving a right to a debt or charge. A section of election does not contain that definition, and notice may be recorded as an ordinary instrument, he reasoned. Therefore he denied the motion to strike, saying that acknowledgement is not necessary.

ROBERTS BAND GIVES MEMORIAL CONCERT

A memorial concert in honor of the late Alfred Holland was conducted yesterday at Smith Park, of which he was a trustee 25 seventeen years. The program was given by Harold Roberts and the Golden State Band. On the program also were "Uncle Remus," ragtime artist; A. W. Simpkins, bass soloist, and Jack Langton, 6-year-old protege of Roberts's band. An address was made by President Griffith of the Board of Park Commissioners. Commissioners Frank True and Mrs. Mabel V. Socha also attended. Fifteen hundred persons were present.

PROVES YOU DON'T HAVE TO GET OLD

Fannie Ward

PERENNIAL FLAPPER ON VISIT HERE

Fannie Ward, 61 Years of Age, Tells How She Fought to Regain Her Youth

"Women these days haven't any business growing old," declared Fannie Ward, 61-year-old flapper, upon her arrival yesterday to open an engagement at the Orpheum. "They can remain young. It takes effort at first, but the result in feeling and in looks more than compensates for any hardships undergone."

Miss Ward stepped off the train with the remark:

"Just say grandma is visiting her second home."

Miss Ward said she didn't retain her youth, but regained it.

"About eighteen years ago I decided to grow young. I then weighed about 140 pounds. I had several chins, my eyes were beginning to sag; in fact, I looked more than my age.

"I went to the most famous specialists in Paris for beauty treatments. I slowly evolved a whole system of treatment which brought results. Some of my secrets came from India, some from Paris, others I discovered myself.

"And today I weigh 100 pounds and feel fine."

COUNTY AID IN GRADE PLAN

Supervisors' Agreement to Appropriate $70,000 for La Cienega Work Reported to Council

The county Board of Supervisors has agreed to contribute $70,000 toward the cost of separating the grade of La Cienega Boulevard at the tracks of the Pacific Electric Venice line, David R. Faries, chairman of the Los Angeles county grade-crossing elimination committee, has reported to the Council.

Mr. Faries recommended that the Council entirely appropriate toward the cost of the grade separation. The total estimated cost of the separation is $130,000, and with the city and county each contributing $40,000, the Pacific Electric will pay $40,000.

Mr. Faries pointed out in his report to the Council that no action has been taken on compliance with the Board Commissioners's order directing separation of the grades due to the growth of traffic by the city. By the Supervisors' order, the city was to pay $40,000 and the Pacific Electric $40,000. The Pacific Electric has agreed to meet this extra cost as the effect of the county ordinance is to reduce the city's share to one-half.

It is urged by the Council showing necessity for the agreement that the cost of the grade separation Mr. Faries said:

"Since the making of the Railroad Commission order, those property owners along Venice Boulevard on the line of La Cienega Boulevard have given the necessary right of way for the widening of Venice Boulevard. They have accepted this right of way because it is at the expense of the improvement district which includes the property owners who gave the right of way. The former, entirely unusuable strip is no way of crossing the Electric Railway Company tracks, and the property owners have to use the road, although they pay assessments for its

CLUB TO MEET

A regular meeting of the Electrical Club will be conducted at the Elks' club at 6:15 o'clock, noon, R. W. Sorensen, manager of electrical engineering of the California Institute of Technology will speak on "Development and Protection for Oil Fields," illustrating his address with lantern slides.

MINISTER WARS ON ICONOCLASTS

Flays Authors Who Would Tarnish Great Name

Rev. Leslie Learned Speaks at Washington-Service

Pleads for Loyalty to Ideals of Our Ancestors

Taking issue with unscrupulous authors who have impugned the motives of America's great men, Rev. Leslie E. Learned, rector of the Pasadena All Saints Church, addressing the annual George Washington commemoration services of the California Society, Sons of Revolution, yesterday afternoon appealed to the congregation of St. Paul's Cathedral to declare against such literature.

"We are well aware of certain tendencies that not only are utterly lacking in dignity, but which fail to maintain the loyalty our ancestors strove so hard to preserve," Rev. Learned said regarding the attacks made by several prominent literary members on Washington's life.

CONCERNED WITH PROFIT

"In two such instances, the man we deeply honor, has been subjected to most sorrowful literary abuses by authors who care nothing for holy precincts of American history, but who are alone concerned with reaping financial rewards from sensational untruths."

Three aisles of the church were roped off for the three-score active members of the Sons of the Revolution and the Society of Colonial Wars, who aided in the commemorative services. Col. William Libbey, president of the General Society, Sons of the Revolution, and a faculty member of Princeton University, was guest of honor.

Conjunctive services were conducted for thirty-three members of the society who have passed away during the last year, including Patrick F. Lewis, the son of a Revolutionary soldier, who died October 13, last. The honor roll was hailed by Rt. Rev. W. Bertrand Stevens, bishop coadjutor of the diocese of Los Angeles, and chaplain of the California Society, Sons of the Revolution.

TOUCH OF PATHOS

A touch of pathos was injected into the services when Rev. Stevens announced that one of his comrades, Col. Holdridge O. Collins, who had attended the banquet in honor of Col. Libbey Saturday night at the Alexandria, was killed almost instantly by an automobile while returning home from the reception.

Because of continued illness, Rt. Rev. Joseph H. Johnson, bishop of the diocese of Los Angeles, was unable to make his scheduled appearance. Rev. Harry Beal, dean of the cathedral, and his assistant, Rev. Franklin L. Gibson, among other clergymen, participated in the services.

The committee in charge of the program consisted of Gen. Charles H. Whipple, chairman; Dr. Edward M. Pallette, Rt. Rev. W. Bertrand Stevens, Rev. Hugh K. Walker, Colin M. Gair, Col. Harcourt Hervey, Lansing G. L. Bayre, Rev. David R. Covell and Philip E. P. Brine. Ushers were Merton A. Albee, chairman; Charles F. Bouldin, Edward Bouton, Dr. Daniel L. Ransom, George O. Entz, Arthur W. Sinclair and Alfred J. Comstock.

FRENCH LIFE FEATURED

French life, music and literature will be featured in a program of the Alliance Francaise of Los Angeles on Wednesday evening, at the Ebell Club, 1719 South Figueroa street, according to announcement of Dr. L. W. Riddle, head of the department of romance languages at the University of Southern California and secretary of the Los Angeles alliance Francaise. "The Contribution of France to the Civilization of the World" is to be the topic of an address by Capt. Paul Perigord.

LODGE TO CELEBRATE

Luna Lodge No. 8 of Los Angeles will hold the fourth anniversary celebration of the Caballeros de Dimas-Alang at Veterans' Hall, 346 South Hill street, at 7:30 p.m. today. Installation ceremonies will be conducted by the deputy of the Lodge, N. S. Flores. Pablo Dario Castro will be chairman, and an address will be given by the worshipful chief, Jack Vonack. An entertainment program is included.

WORLD-WAR HEROINE RETURNS

"Doughnut Girl" of Trenches Here

Ensign Alice McAllister

RETURNING yesterday to her native city of Los Angeles, Ensign Alice McAllister of the Salvation Army, who met the shell fire of the enemy during the World War with a barrage of doughnuts and steaming chocolate, expressed the hope that there might never be another such conflict.

"Of course, if there should be another we shall all do our part," she said, and added, "there is a certain fascination about being in the thick of it."

Last night the young woman who, with her elder sister and numerous other Salvation Army lassies was nearer the front lines than any of the other noncombatant ministering angels spoke at Salvation Army Temple of Corps No. 1, 832 West Ninth street, but she said nothing about her war experiences.

She and her sister, the latter now Mrs. Harry Booth of Indianapolis, were overseas for eighteen months; both were with the First Division. From her eldest sister, Mrs. Nellie White of 1620 West Twenty-fourth street, it was learned that Ensign McAllister's steel helmet got many a dent from flying shrapnel, that her canteen was on three occasions pierced by enemy fire and that often she was under gas attack.

The marriage of Ensign McAllister's sister some months ago to Ensign Harry Booth was a war romance, the two meeting in France. She contemplates returning to headquarters in San Francisco early in March after a rest here at her sister's home.

TWO KILLED, THREE HURT IN TRAFFIC

Motorist Held in One of Fatalities When Onlookers Say He Was Speeding

Two persons were killed and three injured in traffic accidents yesterday.

Paul Grusling, 45 years of age, a blacksmith living at 4615 Avalon Boulevard, died on the way to the Receiving Hospital after being struck by a machine driven by William M. Patterson, 8223 South San Pedro street, at Forty-ninth and San Pedro streets. Police reported holding Patterson on the story of witnesses that he was traveling at excessive speed.

Pinned beneath his automobile after colliding with another car, Renwood Whittemore, 26 years of age, of 927 Rosemont Place, Glendale, suffered fatal injuries yesterday morning. He died as he was being taken to the Receiving Hospital. The accident occurred at Hill and Jefferson streets.

The driver of the other car, it was stated, was A. J. Flick of 8438 Monroe street. He was not injured.

Heinze Herrmann, 11 years of age, suffered concussion of the brain and possible internal injuries, and his mother, Mrs. Bertha Herrmann, was slightly hurt yesterday when they were bowled over in a safety zone on Sunset Boulevard by an automobile.

Boys Drown in Brick-Yard Pool as Raft Upsets

The capsizing of a raft on which they adventured to the center of a pool at the City Brick Yard, Manchester and Western avenues, caused the drowning of two boys yesterday. The victims were James Stallard, 15 years of age, of 1543 West Eighty-fourth street, and Morris Carlisle, 15, of 1489 West Eighty-fourth street. Both bodies were recovered.

Charles Nordholm, 15, of 1349 West Eighty-fourth street, was the only witness of the accident. He remained ashore while his playmates went out on their craft, consisting of a few planks nailed together, and when it tipped them into the water he ran for help. Traffic Officer Sullivan came at his call and dived into the pool. Though he cut himself on barbed wire, he searched till he brought Stallard's body to the surface. Fire Truck No. 13 was called and its crew worked two hours ineffectually with a pulmotor. The boy was pronounced dead by Dr. Wyant Lamont.

Carlisle's body was recovered by Auto Fireman Walter J. Bird of Truck No. 13 last night.

CHARGES FACED BY REALTY MEN

Spanish Grant Dealings May Cause License Loss

Bar Association's Inquiry Clears Attorneys

Scores Here Victimized on Claim Filing Fees

At least six real estate operators face losing their licenses because of their part in accepting fees for filing homestead claims on the old Spanish land grants of Southern California, it became known yesterday when Asst. U. S. Atty. Jack Layng announced that the investigation of the Bar Association had failed to connect any of its members with the matter.

Scores of Los Angeles residents have been victimized by so-called "attorney fees" amounting to several thousands of dollars. These fees were collected for the preparation and filing of papers on land, the patents to which were given under the Spanish grants. The investigation by officials of the Bar Association shows that real estate men have been encouraging the filing of these claims, although the government has warned applicants for the land that the Spanish land grants have been held valid and that the land has never been surveyed as public domain and therefore can not be filed upon.

TITLES UPHELD

That officials at Washington are not worried over the validity of title to the Spanish land grants is shown by the fact that Attorney Layng during the last week passed on titles to three parcels of land purchased by the government in the territory that was part of the old Palos Verdes Rancho.

In passing on the title, Layng did considerable research work and brought to light many facts relating to the history of the grants. He says the government is bound to uphold the validity of titles to the grants because it was specified by treaty when California became part of the United States that the then existing grants would be upheld.

One of the most interesting points uncovered by Layng was the fact that the grants played an important part in the Civil War. Southern sympathizers were in favor of the cancellation of the Spanish land grants and promised that if California would join the South, the old land grants would be declared invalid. Northern sympathizers took the opposite view and since California remained with the Union, the government then became bound to uphold the titles to the land, according to the government attorney.

FILINGS REFUSED

Land Commissioner William Spry is thoroughly satisfied with the existing titles and recently commended Register B. B. Smith of the local land office for having refused to accept homestead filings on the land covered by the original grants. However, a number of real estate men are continuing to claim that for a fee of $100 or more, they will file homestead papers for their clients.

HER CONTRARINESS LEADS TO CAREER

Ruby Rush

STAGE LIFE ADOPTED BY RICH WOMAN

Becomes Actress to Show Self That Friend's Doubt of Success Groundless

"A friend of mine told me she doubted my ability to become an actress. That's why I'm on the stage now."

This was the explanation given by Mrs. Ruby Rush, former wife of a wealthy Columbus (Ohio) manufacturer, who left her home four years ago and kept her whereabouts a secret from her friends until yesterday, when she was found playing a role in a play now showing at a Hollywood theater.

"I never want to do the things that are easy," Mrs. Rush explained. "It is always the task which someone declares impossible that intrigues me most. My life seems to have been dominated by a contrariness complex for I've always done the things which others said I could not do."

Although Mrs. Rush left her husband four years ago she did not turn to the stage immediately. "I just flitted about first trying one thing and then another," she said. "For more than a year I acted as New York buyer for a number of Ohio antique shops."

Tiring of this Mrs. Rush spent

(Continued on Page 2, Column 4)

TOURIST INCREASE SIGHTED

Growth in Summer Traffic Predicted by All-Year Club as Result of Advertising Campaign

Prediction that the All-Year Club, under its new program of advertising Southern California nationally, will build up summer tourist business until it equals or surpasses winter tourist traffic was made yesterday by A. Frank, chairman of the business executive committee of the All-Year Club and the Los Angeles Chamber of Commerce engaged in raising the budget for the advertising of Southern California for the coming year.

Mr. Frank, who is vice-president and general manager of the Ambassador Hotel Company, has gone to Arrowhead Hot Springs for a rest, following the first ten days of the All-Year Club advertising fund of $1,200,000.

"The new fund of $1,200,000 will give us about $400,000 more for advertising than we have had in the past," he said. "The new advertising campaign will be much more effective in promoting Southern California than anything we have had, because we are going to use color and double-spreads in the national magazines. Southern California scenes can be shown wonderfully in colors."

COMFORT ASSURED HERE

In referring to his belief in Southern California's possibilities for growth as a summer resort, Mr. Frank said he has been in every part of the United States in summer and Southern California is the only place giving assurance of comfort.

Saul Magnus, owner of the Paulais stores and a member of the committee of 100 which raised the first advertising fund six years ago, yesterday praised the work of the All-Year Club as one of the greatest influences in the marvelous population growth of Los Angeles.

A large share of credit for the fact that the people of Los Angeles have more than twice the average savings bank deposits for the United States, the comparison being $445 to $211, yesterday was given to the work of the All-Year Club by James R. Martin of Frick, Martin & Co., a member of the fund-raising committee.

GOOD CITIZENS ATTRACTED

"The greatest reason for the difference is in the fact that we are steadily attracting people of means," he said. "The thousands of people who come here every year from all over the world in response to the advertising of the All-Year Club are people of highest standards. Every month or quarter or semiannually or annually they receive their checks from investments, mortgages, bonds and other sources elsewhere. It is this surplus wealth that we have over and above the wealth concentrated here in the sea, the farms, the oil wells, etc., that gives Los Angeles its financial advantage.

"Having learned that the way to this new wealth is through advertising through the All-Year Club, I rather believe that every business man will see that a full budget to the club is the finest thing that he can do for his own business."

Today's Bible Text

Canst thou by searching find out God? canst thou find out the Almighty unto perfection? It is as high as heaven; what canst thou do? deeper than hell; what canst thou know? Job xi:7-8.

The Lancer

by Harry Carr

RUSHING to the defense of George Washington, the Boston parson, Dr. W. E. Barton insists that he really did cut down that cherry tree.

The distinguished gentleman's proof seems to be a good deal like that of the Irishman who offered to bring in a hundred witnesses who did not see him commit a murder. He says he believes the story because it has not been disproven.

WHAT OF IT?

After all, I wonder if it matters a great deal either way. If George had a hatchet when he was a little boy, it is a cinch that he cut something down that he should not; or else he wasn't a real little boy. If it wasn't a cherry tree, maybe it was a pickle tree.

It would be much more to the point if they dropped all the trees and told us something human and intimate and interesting about Washington when he was grown up. Of all the great national heroes he is the least known and least appreciated.

CHUMMY WITH LINCOLN

I think this is partly because he lived before the age of newspapers.

Journalism in those days was a formal and solemn affair. Before the people who knew Lincoln face-to-face were dead, the day of intimate journalism had happened; every little fact and side light was dug up. And so we feel chummy with Lincoln.

Thackeray had trouble finding out about Washington for this same reason. He asked for some colorful facts about him but all he got were stump speeches. "Oh," he exclaimed impatiently, "I don't want to know all that; I want to know if he was a fussy old gentleman who spilled snuff on his vest."

TOO SOLEMN

Those solemn looking Gilbert Stuart portraits also make it hard for us to feel acquainted with Washington. They may be great art—as the critics contend; but they make him look wooden; whereas we know that Washington was a great athlete, a superb horseman, a jovial friend and a very wide-awake person.

ASLEEP ON THEIR FEET

Europe spends most her time bellowing with indignation because America is very rich, while she is very poor.

And here is one of the reasons why: For many generations, European farmers have suffered from the attacks of deadly corn borer. By comparison, the boll weevil is a friendly and harmless sort.

In 1917 some broom corn was brought to America from Italy and Hungary and this terrible pest came along. It has driven whole districts of Canada out of the corn business and threatens to devastate American farms.

Our agricultural department sent to Europe, asking for the names of all the parasites of this pest. The reply from European scientists was that no parasite existed.

KEEN YANKEES

Knowing that, in the nature of things, this could not be so, the United States sent our own experts to Europe to find some.

They found not only one, but ten parasites who make life uncertain and miserable for the corn borer. The most savage enemy is a very thin and hungry wasp.

THE ELECTRIC LIGHT

In like measure, American science has helped European industry in other ways.

It is estimated that the invention of the incandescent electric light by Edison, the American, has added about seventy-eight working days every year to the life of everyone. Until the electric light came, Edison says that people went to bed too early.

An increase in prosperity has been shown everywhere that the electric light is in general use.

AUNT HET

BY ROBERT QUILLEN

"I can always tell when Pa is mad at me. He gets independent an' hunts his own slippers instead of settin' still an' hintin'."

©Copyright, 1927, Publishers Syndicate

Yesterday! The ROMANCE of SOUTHERN CALIFORNIA - Today!

Glendale

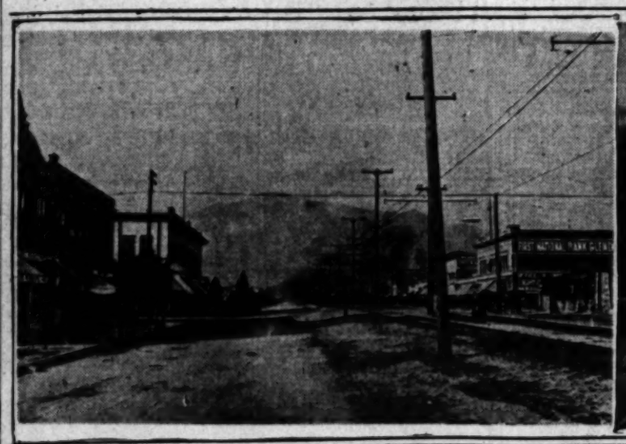

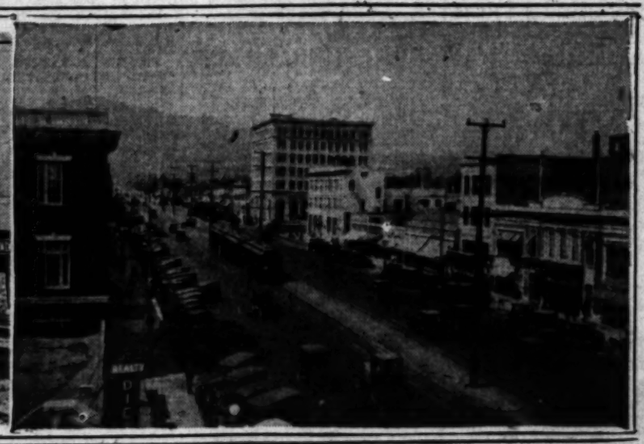

KNOWN as "The Fastest-Growing City in America," Glendale has been given wide publicity during the past few years, and the above photographs bear out the slogan. Above on the left is a photograph of Brand Boulevard, the principal thoroughfare of the city, in 1910. From a calm and placid street seventeen years ago, the same thoroughfare is today a boulevard in fact as well as in name.. It but typifies the great growth of Glendale during the past few years. (Photographs through courtesy of Security Trust and Savings Bank.)

BANDIT'S WIDOW OBJECT OF HUNT

Confessions of Sutherland Believed Authentic

Slayer of Police Captain Tells Many Crimes

Expected Autobiography Sale to Provide for Wife

Accepting the confessions of Earl D. Sutherland, former notorious bandit, which were discovered in a tin box under a house in Glendale last Saturday, as an authentic document, police detectives yesterday started a search for Sutherland's widow to whom the bandit stated in his confessions, he wished the proceeds of the sale of his autobiography be given.

It was apparent from the wording of the fifty-page document that Sutherland contemplated a quick and violent death and expected that his confessions would be found and published, and that his widow be benefited by what their sale might bring.

It was recalled yesterday by Chief of Detectives Cline, Captain of Detectives Bean and Detective Lieutenant Jarvis, who, at the time Sutherland shot and killed Police Captain Auble on September 9, 1908, were assisting the search for the desperado, that Sutherland's wife was employed in this city as a telephone operator.

It was from Mrs. Sutherland, the detectives say, that the police received repeated warnings that Sutherland was a desperate gunman and had vowed to "shoot it out" before being captured. The truth of the warnings is borne out by the fact that on the same day that he shot Capt. Auble, he swallowed a fatal draught of poison when cornered at Seventy-ninth street and Moneta avenue by Police Sergeant Benedict.

Soon after the death of Sutherland the police lost all trace of his widow. Nothing has been heard of her by police since that time.

The confessions reveal a long list of train, street-car and stage holdups, shootings and attacks supposed to have been committed by Sutherland in the Middle West and California during the years the bandit admits following a career of crime.

TRICK AUTO DOES HEAD-STAND

But Only Selected Few See Stunt

End of the Trail

By a "Times" Staff Correspondent

SANTA MONICA, Feb. 20.—At a.m. shrieks of laughter, then a crash, then silence; at daylight, a deserted automobile found upended in the sand at the end of the beach promenade at the foot of Wilshire Boulevard.

These remained unexplained till this evening, when C. A. Maxwell of 152 East Twenty-fourth street, Los Angeles, appeared at the police station and furnished the key.

Maxwell said he and a girl friend whose name he did not give were driving in Venice and got onto the promenade, mistaking it in the fog for the highway. They drove to the end, where the car ran off, taking a six-foot drop. Neither passenger was hurt.

The Crescent Auto Park Company of 1930 South Main street, owner of the car, got it onto its four wheels on the beach and ran it off under its own power.

Of 600 private dwellings erected in Durban, South Africa, in the past year, 240 were housekeeping flats.

CITY DRAWS FILM SALES CONVENTION

Metro-Goldwyn-Mayer to Lay Out Release Program in West for First Time

Five hundred executives, exchange managers and salesmen will gather here early in May to determine the film fare of the world when Metro-Goldwyn-Mayer will hold its annual nation sales convention for the first time in the West, at Los Angeles.

This was the news brought by Louis B. Mayer, executive head of the M.-G.-M. studios yesterday on his arrival from New York, where he arranged for the convention with Nicholas M. Shenck and other executives.

"In the past eastern cities have always been selected for our national sales convention," said Mr. Mayer on his arrival. "It was a gratifying event to me when Los Angeles, the cinema capital of the world, was designated as the meeting place this year.

"This meeting is going to mean much to the industry next season, as it will bring our production department in direct contact with our sales organization. And it is the sales organization that is in direct touch with the public's desires in picture entertainment through constant association with the exhibitor. Our program for the coming season will surpass anything we have ever attempted in the past, just as our last season's eclipsed anything that had gone before.

"The exact date of our convention has not yet been set, but will be determined soon. It will be early in May, however, and at least 500 film men will gather here to determine the motion-picture menu of the world. We are planning to have this convention the largest in the history of any film gathering."

WESTCOTT TRIAL DUE FOR TODAY

Son Accused of Slaying Father as Result of Row Over Trust Fund

Accused of slaying his father because of an asserted thirst for wealth, Carl Westcott is scheduled to go on trial this morning before Judge Craig of the Superior Court on a charge of murder preferred against him in connection with the shooting October 20, 1926, of Charles O. Westcott.

Westcott was fatally shot on the threshold of his home when he answered the doorbell. On his death bed, according to the District Attorney's office, he made the statement: "Carl, why did you do it?" which led to the arrest of his son and the subsequent charge of murder.

It was stated the case against young Westcott is largely based on circumstantial evidence through which the State will attempt to prove that Westcott shot his father in order to obtain a share in a life trust of $300,000 created by his grandfather for his father's benefit.

According to the terms of the trust, it was said the $300,000 was to be divided between young Westcott and his sister upon their father's death. At the time of the shooting the elder Westcott was said to have been carrying on negotiations with his son to provide for another son out of his interest in the trust, and the State will charge that Westcott killed his father in an effort to prevent the other son from realizing any benefit from the trust.

SOUTHLAND TO LEAD AT CONVENTION

"Times" Assistance Held Factor in Largest Legion Delegation to Paris

California bids fair to lead the country with its representation at the American Legion convention in Paris next September, according to reports of Legion officials. The bulk of reservations are being made from Southern California and this section is expected to receive extremely valuable publicity when its units arrive in the French capital.

Los Angeles county posts are indulging in friendly rivalry concerning the size of their delegations to the convention, which will open in Paris on September 19. Many of the county posts are working to send at least one representative member to the convention by co-operating with The Times on a plan whereby enough money can be saved to pay the expenses of the veteran chosen, or provide post overseas equipment.

It is expected that several local drum and bugle corps will appear in the parade which will be a convention feature. The local France convention officer is Angelo Bessolo, with offices at 347 Pacific Electric Building, Sixth and Main streets.

CONTRARINESS BRINGS CAREER

(Continued from First Page)

a season in Europe intent upon opening a studio in Paris for among her talents is the art of painting and sculptoring. But she lost interest in this and returned to America, where she accepted a contract with a Hollywood theater.

The actress explained that she had not left her husband because he opposed a stage career. "He always was very kind to me," she said wistfully. "But he always discouraged my plans for an active life. Once I planned for weeks to open a shop in Columbus but when I told him of my idea he advised me to drop it. We did not quarrel for I abandoned the plan immediately.

"But I got so tired of playing bridge, of senseless teas and talking, talking, talking about nothing. I wanted to do something—that's why I left.

"I had hoped to keep my present occupation secret until I had really succeeded in my profession," Mrs. Rush added. "But I became so enthused with my work that I told my secret to a friend in Columbus in a letter and now it is out. Some day I'm going to play a real leading part."

THRIFT DRIVE FIGURES MOUNT

Sentous Junior High School Students and Faculty Rate 100 Per Cent

Every student and every member of the faculty of Sentous Junior High School now has a savings account, it was announced yesterday. There are 860 in the school, which is the first in the city to reach 100 per cent in the thrift campaign.

Avery J. Grey, supervisor of the school-savings department, who made the announcement, also said that in the first four months of the present school year, the new accounts opened numbered 4552, while the same period of the previous year had only 1986. On January 1, the total of active school-savings bank accounts was 49,876.

F. W. PARKER, LOS ANGELES PIONEER, DIES

Was One of City's Early Plumbing Contractors and Prominent Mason

Francis Marion Parker, retired plumbing contractor and one of the most prominent Masons in Los Angeles, died at 3 a.m. yesterday at his home, 1520 West Twenty-third street of septic pneumonia following an attack of quinsy less than a week ago.

FRANCIS M. PARKER

Mr. Parker came to California in 1873 with his parents, who first settled on a ranch at Pomona. Three years later they came to Los Angeles and for several years the family lived on a three-acre ranch situated at what is now the southwest corner of Eighth street and Central avenue.

Mr. Parker learned the plumber's trade as an apprentice to S. M. Perry, a pioneer plumber of the city, and started in business for himself in 1889 at 304 South Spring street. Later he moved to 630 South Spring street, but the building of the Hotel Alexandria at Sixth and Spring streets again forced him to seek new quarters. From his second location he moved into his own building at 818 Central avenue, which he occupied until the erection of the Masonic Temple. He conducted his business in the latter building for more than seventeen years, retiring two years ago. Since that time he had devoted most of his time to Masonic affairs in which he had always been active.

He was a thirty-third degree member of the order and Past Commander of Los Angeles Commandery No. 9, as well as Past Master of Pentalpa Lodge. He was a member of the Scottish Rite, the Shrine, the Kiwanis Club and the Sunset Canyon Country Club.

Mr. Parker was born in Newark, O., November 16, 1861, and married Frances L. Weber of the same city April 23, 1890.

Besides his widow, Mr. Parker leaves two daughters, Miss Katherine L. Parker, and Mrs. William A. Sumner, and a son, Lawrence. He also is survived by two brothers, Dr. W. C. Parker of this city, and Perry B. Parker of McFarland, Cal.

Funeral arrangements had not been completed yesterday.

VAN DYKES COME WEST FOR DRAMA

Princeton Sage and Wife Cross Continent to See Mission Play Reopening

Dr. Henry Van Dyke of Princeton University is on his way to attend the opening performance of the Mission Play in the new playhouse at San Gabriel on the evening of March 5, according to word received here yesterday. He is accompanied by Mrs. Van Dyke.

Dr. Van Dyke was asked to write the Mission Play in 1910 by Frank A. Miller of the Mission Inn at Riverside, who had returned from Europe after witnessing the Passion Play at Oberammergau. Dr. Van Dyke declined, feeling he would have to spend several years in study in California to acquire atmosphere. John Steven McGroarty was suggested as author by David Starr Jordan.

Dr. and Mrs. Van Dyke will be guests of Mr. Miller at the Mission Inn during their stay in Southern California.

Edward E. Ayer of Chicago yesterday was shown through the new Mission Playhouse by Mr. McGroarty. Mr. Ayer, famous as the donor of a $3,000,000 collection of American Indian relics, birds and fishes to the Newbury Library and the Field Museum, was a trooper in a California battalion in the Civil War.

He put in motion the "Save the Redwoods" movement and stated yesterday he had received word that the Bull Creek redwood area in Humboldt county has been definitely saved from destruction.

Mr. and Mrs. Ayer are at the Huntington Hotel in Pasadena.

DRUGGIST OFFICAL TO SPEND TIME IN FIELD

E. C. Smith, field secretary of the Los Angeles and Southern California Retail Druggists' Association, recently named by that organization to succeed himself in office, announces that he will spend his entire time in the field this year working in the interests of pharmacy in general. Other officers lately elected to serve for the ensuing year are A. H. Vossmeyer, now in his third term as president; C. R. Brogan, first vice-president; Harvey A. Henry, second vice-president; E. C. Roy, treasurer, and Lucille Newton, office secretary.

DIVIDENDS WITHOUT INVESTMENT

in St Louis— Mo.

—but— in Los Angeles

Mrs. W., lives in a 3-room apartment on Hebert St., St. Louis. Her electric service is confined to illumination—lamps and wall fixtures. A recent monthly bill covering this service was $1.33.

at Bureau domestic rates this same bill for the same amount of electricity would be $1.12, a saving of 21c. St. Louis domestic rates are 21% higher than in Los Angeles.

A definite policy of the Bureau of Power and Light insists that the rates must be low. In operation, management and expansion, every advantage is taken to perpetuate and extend this policy of giving the citizen "shareholders" the benefit of the lowest rates among competitive cities in the United States.

Bureau domestic rates are lower than in any city of competitive size in America.

Fortunately it requires only residence within the city limits to share in these monthly "dividends." The maintaince of low rates, with best degree of service, makes the Bureau an outstanding institution among public utilities.

BUREAU of POWER and LIGHT

Operating the Electric Light and Power System for

THE CITY OF LOS ANGELES

Why the Parker Duofold is ever ready to go!

—as you'll discover the instant pen point touches paper

Here's the secret of the instant writing action of the Parker Duofold.

We grind an ink channel between the two prongs of the Parker point. Thus a thin film of ink is always present when the pen is in writing position.

This ink forms a tiny droplet that projects beyond the iridium tip, just as a drop of water on your finger tip projects beyond the surface of the skin.

It's a droplet too small to be easily seen, but big enough to touch the paper ahead of the point. This instantly sets up capillary attraction. So the ink begins to flow the moment you start to write.

The entire Parker Duofold Point is so strong, so skillfully tempered and ground, that we guarantee it 25 years, not only for mechanical perfection but *for wear!*

You won't find a point like this in other pens, no matter how much they *look* like the Parker Duofold. Nor this over-size, balanced, barrel of Permanite—Parker's new, light-weight Non-Breakable material. In Black and Gold, Black-tipped Jade, or Black-tipped Lacquer-red—handsome to own—hard to mislay.

All good dealers have them at $5 and $7. Pencils to match at $3, $3.50 and $4. See them today at the nearest pen counter. But look with care for that stamp of master craftsmanship, "Geo. S. Parker—DUOFOLD."

THE PARKER PEN COMPANY, JANESVILLE, WISCONSIN
The Fountain Pen Shop, Sixth & Spring Sts., Los Angeles, Calif.

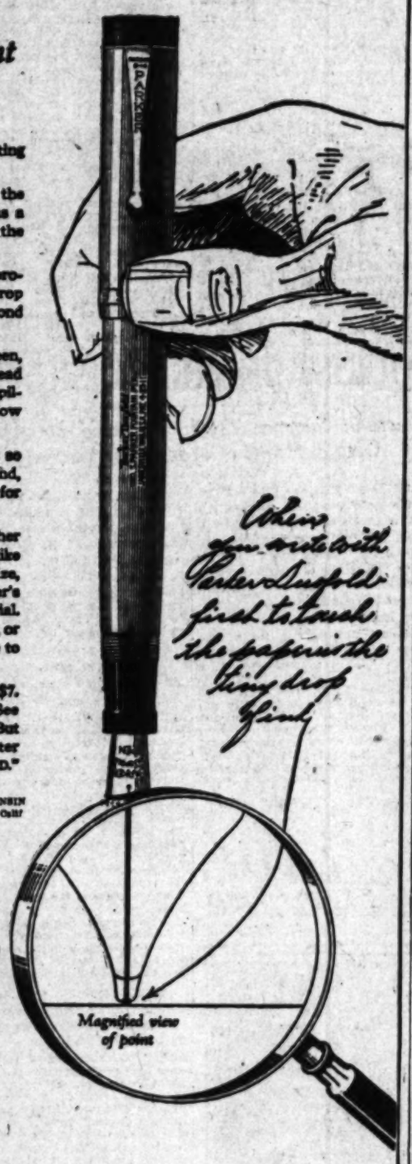

Parker Duofold

Lucky Curve Feed and 25-Year Point

Duofold Jr. $5 | $7 | Lady Duofold $5

The Largest Display of Parker Pens in the West

Your name engraved free on pens or pencils purchased here.

SCHWABACHER-FREY STATIONERY CO.

"An Unusual Stationery and Gift Store"

736 South Broadway TRinity 1291

SIM CRABILL SAYS:

"How's this?—Automobile tires are now being insured against misadventure! Progressive tire dealers are rapidly being sold on the value to them of carrying this new, definite protection for their customers."

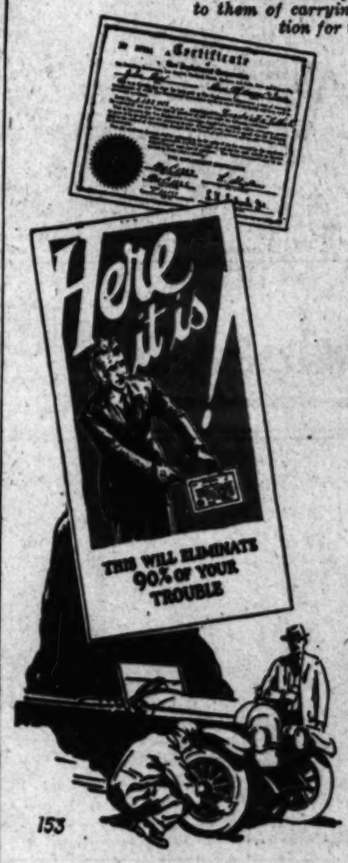

GIVE a good workable idea skillful and energetic expression by means of printers' ink and the first thing you know a flourishing business results. Often the proposition is such as to require for its development no more than some capital, a place of business, and an office force. "Salesmen" by the thousand—salesmen of pleasing, respect-commanding personality, winning sincerity, order-closing ability—can be sent out to call on every logical prospect at a cost of only a very few cents per call. Territory of *any* size can be covered almost overnight, and the cream of the possible business secured before competition can get organized. *Direct Advertising* is available as a sales force par excellence, or as effective support for flesh and blood salesmen.

To those interested in the possibilities of *Direct Advertising* we would like to present exhibits of our press work and the capability of our Service Staff which acts, when desired, in the capacity of an advertising department for our customers.

TIMES-MIRROR PRINTING & BINDING HOUSE

118 South BROADWAY Trinity 5600

TEMPLE CHURCH GREETS PASTOR

Dr. M. E. Dodd Delivers First Sermon to Flock

More Than 2000 Persons Fill Auditorium at Service

Here to Preach Gospel and Not as Reformer

The announcement that he is here to preach "The Gospel of Jesus Christ, Crucified," to give all of himself in the service of the Master, was made yesterday by Dr. M. E. Dodd, former pastor of the First Baptist Church of Shreveport, La., in delivering his first sermon as the new pastor of Temple Baptist Church. More than 2000 persons filled the auditorium in welcoming him, and Mrs. Dodd at the morning service.

"I enjoy fellowship and contemplate a great happiness here, but I am not here to entertain nor to be entertained," he continued, "and while I believe in personal and social purity as well, I am not here as a social reformer; while I believe in political righteousness, I am not here as a political reformer. I am here as a preacher of the gospel of Jesus Christ. That doesn't mean that it does not have its implications and applications in all this, but that it is in essence and very heart of all life we shall be my ministry.

READY FOR CALLS

"Night or day, it will never be too late, too rainy or too stormy—even in California—for you to call on me in the Master's work," he added.

In delivering his sermon on the subject "The Christian's Motive," Dr. Dodd took for his text the words of Paul of Tarsus, "For the love of Christ constraineth us."

"In other words, this man Paul might have said, 'It satisfies the ethical yearning of my heart.' It was a motive of obedience to him. And it is true that that he was constrained by the love of Christ, surrendered by it—all else was shut out of his life.

"The ministering to the hearts and souls of men," Dr. Dodd continued, "is not accomplished by a set rule or patent methods, but by the tried-out path of sacrifice. It is the same everywhere; it was for Paul in Athens, in Corinth and in Rome; and it is so in Los Angeles."

He is only a forceful, convincing speaker, but an accomplished executive as well. Dr. Dodd enjoyed a most successful pastorate of fifteen years' extent at the southern church, one of the largest in the convention.

LETTER FROM BROUGHER

At the morning services there was read by Frank H. Thomas a letter from Dr. J. Whitcomb Brougher, who resigned the pastorate of Temple Baptist Church to become president of the Northern Baptist Convention. Dr. Dodd was president of the Southern Baptist Convention before leaving the Shreveport pastorate. The address of welcome at the morning service was delivered by Orra Monnette. Welcoming addresses at the evening service were delivered by J. P. Elwell, chairman of the board of trustees of the Los Angeles Baptist City Mission Society; W. F. Harper, executive secretary of the Southern California Baptist Convention, and Dr. A. W. Rider, secretary of the Foreign Mission Society of the Northern Baptist Convention.

A reception will be conducted in Temple Hall on Friday night for Dr. and Mrs. Dodd.

MURDER TRIAL BEGINS

Ray Johnson, a negro, will go to trial before Superior Judge [illegible] charge of murdering Scioto Bland, also a negro, in an assignment quarrel over the slain man's wife. It is charged that Bland, on December 26, was about to throw a brick at his wife, when Johnson drew a gun and shot Bland, who died a few weeks later.

PORTIA PROVES ABLE LAWYER

Deserted Wife Reads Up on Law, Pleads Case and Wins Verdict

When Mary Madrid decided that she needed a divorce from Melvin Madrid, who had deserted her three days after their marriage, she lacked enough money to employ a lawyer, but she did not let that stop her. She knew how to read and she found out where the Law Library is.

So she read numerous bulky tomes and sat down and wrote out her own divorce complaint. Eventually she brought the matter on for trial, and it came up before Judge Summerfield for hearing.

"Is the complaint all right? I wrote it myself," she asked anxiously.

"Just as good a complaint as any," the court replied. Mrs. Madrid thereupon proceeded to testify for herself and to question her corroborating witness, through an interpreter, completing the job with dispatch. Judge Summerfield congratulated her and granted her a decree and Clerk Elmer Doyle remitted the reporter's fee, so Mrs. Madrid got her divorce at a total cost of $7, the charge for filing.

Judge Blake to be Candidate for Re-election

Municipal Judge Blake, probably the best-known and most-photographed jurist on the municipal bench by reason of his having heard the Aimee Semple McPherson case, today will announce his candidacy to succeed himself as presiding judge of Division Two at the city election on May 3, next.

Judge Blake, the youngest jurist on the bench, presided through the long weeks of the McPherson case, matching wits and legal knowledge with an army of leading barristers.

He was born in Redlands on April 1, 1895. Judge Blake has spent his life in his native State and served his career, principally in this city. He is a graduate of the University of Southern California and a member of the faculty of the college of law there.

The judge was graduated from University of Southern California in 1917 and was admitted to practice in that year. However, he joined the army in April of that year and was among the first group from the first Officers' Training Camp at the Presidio. He served overseas with the Ninety-first Division, seeing actual combat in the battles of the Argonne, St. Mihiel and the defense of Verdun.

THREE TO ADDRESS ADVERTISING CLUB

The Los Angeles Advertising Club will conduct its weekly meeting tomorrow noon at the Biltmore. A record attendance is expected to greet the three speakers of the day, who will be the guests of the club. Charles W. Hoyt, president of the Advertising Agencies Corporation, New York, a student of sales and advertising, will speak on "The Trend in Marketing." John N. Willys, president of the Willys-Overland Company, Toledo, O., will deliver an announcement of interest to the Southwest and Los Angeles in particular. "Death Valley" Scotty is making a special trip in from Death Valley in order to appear before the club.

HIGHEST FALL IN SOUTHLAND

Flood Pours Over New Pacoima Dam

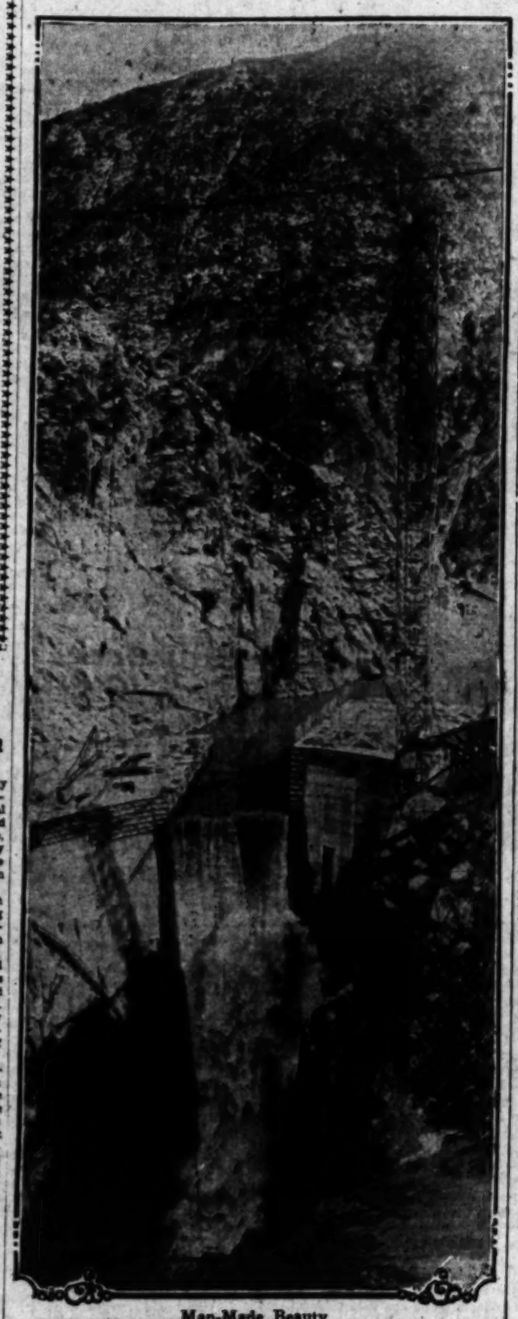

Man-Made Beauty

Scene at uncompleted unit of Los Angeles county flood control system with water plunging 150 feet. Dam, when completed, will be highest in world.

THE greatest waterfall in the history of Southern California was pouring over the top of the new Pacoima dam yesterday. It is a sight to stir even the most unromantic soul to its depths to see this man-made waterfall in the deep mountain canyon back of Pacoima.

The new county flood control dam, although only less than half completed, stands about 150 feet above the stream bed. When finished the dam will be about 400 feet high, the highest in the world. When the reservoir back of the dam filled up the excess waters slid over the top of the center part of the dam and went tumbling the 150 feet to the rocks below. The water panels over the dam through a depression left in the center forty-five feet wide and about ten feet deep. At the peak of the flood a stream of water about six feet deep was pouring over the center.

The tremendous force of this water carried tons of thousands of tons of rocks, boulders and sand away from the base of the dam where it had been piled after blasting and swept it nearly a half mile downstream. The truck road is now buried eight and ten feet under giant boulders and chunks of rock. Construction camp houses were half buried and others crushed. A few automobiles were caught and yesterday there could be seen the steering wheel and windshield frame of a Ford protruding from the bed of rocks and gravel. The county's testing laboratory was crushed and the machinery buried.

The damsite is inaccessible to the public, the cameraman obtaining the accompanying picture having had to climb the stairway about 350 feet high to get a view of the dam. Bent Brothers Construction Company is building the dam.

Truckers Fined for Failure to Get City Permit

As an opening to a campaign against illegal operation of trucking and passenger transportation services in and around Los Angeles Municipal Judge Richardson has imposed the maximum fine of $500 on J. W. Ritzman, said to be the head of a large trucking concern. Ritzman was brought before the court on a bench warrant.

Ritzman had been operating motor trucks between Los Angeles and Imperial Valley points for several months without first obtaining a city permit, according to the testimony of Policeman Bert Reynolds, who returned the truck owner from Fresno on Judge Richardson's warrant.

A similar charge against the U. C. Transfer Company of Berkeley resulted in Judge Richardson imposing a fine of $100. According to Deputy City Prosecutor Chotiner they had also operated truck lines in Los Angeles without a permit.

The actions grew out of asserted violations of requirements of the Board of Public Utilities, which demand that interurban freight operators keep on file insurance policies for the protection of the shipping and traveling public in case of injuries. City permits are also required under this ruling.

Miss Florence L. Silvertson, the first woman to be admitted to the Illinois Society of Certified Public Accountants, earns about $30,000 a year as an accountant.

POLICE BALK BOOTLEGGER IN SUICIDE

Fourth Arrest on Liquor Law Violation Held Cause; Still Found on Estate

Chagrin at his fourth arrest on bootlegging charges caused James Nash of Sherman to try to kill himself, it was declared yesterday in a report by Chief Enforcement Officer Contreras, of the District Attorney's staff, concerning his week-end activities. When arrested, the report said, Nash grabbed a revolver from the side pocket of his car and was about to point it at his head when the officers interfered. They had a hard struggle to get the weapon from him.

Near Downey, the officers, with the assistance of Constable Lucas, found, they reported, a huge distilling plant said to be owned by Boyle Heights capitalists on the Killem estate. The fine old ranch home, they said, housed a 600-gallon still on the first floor and 27,000 gallons of mash on the second. They got 900 gallons of whisky in the raid, the report said, and arrested Manus Rosenberg and Maxiam Gonzales, charged with running the place.

Near El Monte, with the aid of Constable Burdick, the officers arrested H. E. Jacobson, Tom Jones, Cotheo Naharro and Y. R. Gomez, all on selling charges. Near Huntington Park, officers arrested A. Hamilton, confiscating his automobile. Hamilton got out of jail a week ago on parole, it was declared. In the same vicinity Anthony Caliri and Frank Caliri, his son, were arrested for asserted selling of wine, and Manual J. Silvia for asserted sale of whisky.

Another automobile was seized, the officers said, from Lee Bowley of Sherman, arrested on transportation and possession charges. At Santa Monica, the raiders arrested Mr. and Mrs. Joe Isabelle.

LECTURE ANNOUNCED

A motion picture, "The Wizardry of Wireless," will be combined with a lecture on "The Opportunity in Electricity," tonight by Harrison O. Joseph, practical psychologist, in the National Automotive and Electrical School auditorium, corner of Figueroa street and Santa Barbara avenue. During the program, the National Automotive and Electrical School band will furnish music.

ATHLETES MAKE HIGHER GRADES

Men's Dean at University of California at Los Angeles Says Survey Shows Outside Activities Make Better Students

As scholars, college athletes excel their more sedentary class-mates by a slight but definite margin, according to a statistical study just completed at the University of California at Los Angeles by Prof. Earl J. Miller, dean of men.

Not only does the survey tend to show that brawn and brains usually go together, but it also discloses that a good many of the objections levied by educators and others at campus activities as "detrimental to scholarship" have no basis in fact, at least among the students at University of California at Los Angeles.

The rather surprising results of the study, undertaken primarily by Prof. Miller to determine on a fact basis the relation between scholarship and those college activities which lie outside of the classroom, have led him to this general conclusion:

"Although the material herein presented does not furnish a sufficiently broad basis for many conclusions, the results obtained have all been favorable to extra-curricula activities. They indicate that the students engaged in activities make slightly better grades than nonactivity students and at the same time derive substantial benefits from their extra-curricula activities. They do not indicate that a policy of curtailing student activities should be adopted. It seems probable that some participation in extra-curricula work on the part of most students is desirable."

The survey revealed also that those students engaged in outside activities which took the most time made definitely better grades than those of the men whose outside interests occupied less time.

In all, 1904 male students, representing almost the entire full-time enrollment at the university, were included in the study.

ROUTE FOR HIGHWAY OPPOSED

Assemblyman Says Plan to Bring Coast Road Through City Not Desirable

Declaring that the bill, now pending before the Legislature which proposes to make Wilshire and Whittier boulevards part of the Coast highway would be of no benefit and would only increase traffic congestion in the heart of the city, Assemblyman Walter J. Little of Santa Monica announced last night that he will fight the enactment of the measure.

"This piece of legislation, the purpose of which seems to be a desire to have all the highways from the north and south empty into the heart of the city, would create a traffic condition that Los Angeles does not want," said Assemblyman Little. "The measure carries with it no program and makes no provision to take care of or relieve such a condition, but leaves it for the city to find a way out.

"There is only one way for the Coast highway, and that is along the coast, following the shore line where ever possible. Bringing it through Los Angeles would be an unnecessary detour and defeat the purpose of such a highway. It should extend, as originally planned, south from Santa Monica and along the coast, connecting Ocean Park, Venice, Redondo, Palos Verdes, San Pedro, Long Beach, and so on down to San Diego.

"The country through which it passes is rugged and mountainous, with beautiful and varied verdure; magnificent canyons, streams and springs, great rock formations, and the highway, winding like a ribbon, looks out for many miles over the waters of the Pacific, a scene of infinite grandeur. That tens of thousands of motorists and pleasure seekers will find delight in its use, when completed, is unquestionable. It can easily be reached by many of the splendid boulevards already leading from the city; and its completion will mean a tremendous impetus and be the greatest factor ever experienced in the development of the bay and harbor regions."

BOYS DROWN AS ICE BREAKS

WHITEFISH (Mont.) Feb. 20. (AP) Larey Brennan, 2 years of age, and Jimmy Stewart, 3, were drowned in the Whitefish River, when the ice on the river broke as the boys walked on it.

THIEVES TRY TO ROB SAFE OF WRITER

Edgar Rice Burroughs's Office Entered, Nothing of Value Taken

An attempt to break into the safe in the office of Edgar Rice Burroughs, the writer of "Tarzan of the Apes," on Avenida Oriente avenue, near Reseda, was reported to Police Captain Newstetter of the Van Nuys police division yesterday.

The burglar succeeded only in hammering the hinges of the safe and nothing of any value was disturbed in any other part of the office, Capt. Newstetter reported.

Mr. Burroughs, it was learned, left for Ogden, Utah on Saturday, leaving the office in charge of his secretary. The discovery of the attempt to break into the safe was made by Josie Wilson, the maid, yesterday morning.

The office of the author is situated but a short distance from his foothill home, Tarzana, a few miles from the city of Ventura Boulevard. A detail of police finger-print experts was sent to the office late yesterday to make an investigation. The man entered the office, it was stated, by jimmying a pair of French doors leading out to a driveway.

Arraignment in Kearns Hold-up Will be Today

Accused of the robbery of Jack Kearns, former manager of Jack Dempsey, on December 30, 1926, and of his sister, Miss Helena McKernan as well as the theft of her expensive automobile, Edward W. Xanders and Ray E. Vincent will be arraigned today before Judge Burnell.

It is charged that the two defendants held up the fight manager at the point of a revolver and took $60 from him and his sister's car. Both Xanders and Vincent are reported to have admitted their participation in the robbery, which took place at Beach Road and Beverly Drive, Hawtelle.

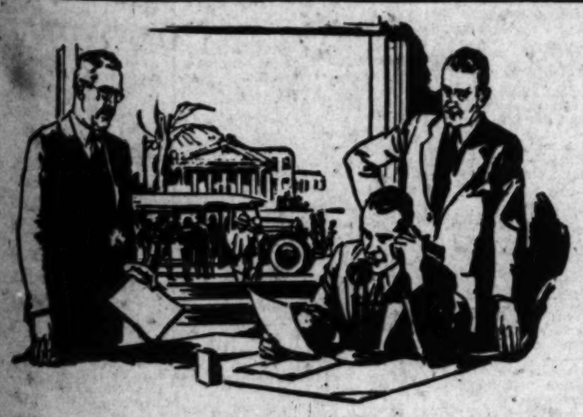

Busses bought by Long Distance

A truck and coach manufacturer had three Long Distance Telephone talks to as many cities with transportation problems—nearly $400,000 worth of busses were sold for immediate shipment.

Whether buying or selling, Long Distance Telephone Service will put you in immediate touch with the markets of the nation at surprisingly low cost.

This instance is but one of the many new and practical uses of Long Distance, some of which are no doubt applicable to your business. These will be cheerfully discussed with you upon request to the Business Office of the Telephone Company.

Long Distance combines speed with economy

'ONE • O'CLOCK • SATURDAYS' • BROADWAY • HILL • AND • SEVENTH

BULLOCK'S

Gilfillan Radios

Tomorrow is the birthday of the father of our country. President Coolidge, in Washington, will deliver a speech. It will be broadcast. Millions of persons will be privileged to "listen in".

No need to dwell here on the benefit of Radio. The need is that the Radio shall broadcast accurately; Gilfillan TONE does this!

There are hidden details of construction. There is infinite care, tireless experiments undergone; there is the using of certain materials (mica, for instance, in place of paper, which many consider "will do.") And though these materials cost the more, Gilfillan has utilized them that Gilfillan Radios may be known for TONE. Tone intense; tone delicate as the fluttering of a whisper. Tone powerful, accurate.

Three models bring this marvelous TONE to you. Above is shown Gilfillan No. 30. 2 controls, gang condensers and special coils; 6 tubes, including power and detector tubes. Improved transformers, new Truhe-Hazeltine variable radio coupling system patent. Rola cone speaker built in. Complete, $396. Other models, at $90, $155.50, $265.

NOTE: The President's speech will be broadcast at Bullock's over a Gilfillan Radio at 10:30 tomorrow morning, Tuesday. You are cordially invited to hear it. At Bullock's Music Salon.

Fourth Floor—BULLOCK'S—*Hill Street Building*

PUBLISHED BY
THE TIMES-MIRROR COMPANY
OFFICERS
HARRY CHANDLER, Pres. and Gen. Mgr.
MARIAN OTIS CHANDLER, Vice-Pres. and Secy.
FRANK X. PFAFFINGER, Treasurer.
DIRECTORS
Harry Chandler, Marian Otis Chandler, Frank X. Pfaffinger, Mabel Otis Booth, Harry Carr.

Los Angeles Times

EVERY MORNING IN THE YEAR
DAILY FOUNDED DEC. 4, 1881—46TH YEAR.

RALPH W. TRUEBLOOD, Managing Editor.

Average for every day of January, 1927.....184,220
Sunday only average for January, 1927.....320,747
Average every day gain over January, 1926, 15,581

OFFICES:
New Times Building, First and Broadway.
Branch Office No. 1, 621 South Spring Street.
Washington Bureau, 605-609 Hibbs Building.
Chicago Office, 360 North Michigan Avenue.
New York Office, 286 Madison Avenue.
San Francisco Office, 742 Market Street.
Seattle Office, 1021 White Henry Stuart Bldg.
Paris Office, 190 Rue Saint Honore.
In addition to the above offices, The Times is on file and may be found by European travelers at the office of the American Express Company, Paris.

LOS ANGELES (Loce Ahng hayl ais)

MEMBER OF THE ASSOCIATED PRESS
The Associated Press is exclusively entitled to the use for republication of all news credited to it or not otherwise credited in this paper and also all local news published here within.

The Times aims at all times to be accurate in every published statement of fact. Readers who discover any important inaccuracy of statement will confer a favor by calling attention of the Editorial Department to the error.

Bad laws, if they exist, should be repealed as soon as possible; still, while they continue in force, for the sake of example they should be religiously observed.

—Abraham Lincoln

MUST BE OILED

A political machine isn't supposed to be ball-bearing. If it isn't dollar-bearing it will mighty soon be left in the ditch.

THE RIVALS

The Democrats would like to turn the McAdoo and Smith embroilment over to the Boxing Commission. There would be money at the gate, anyhow.

PENNY WISE

Perhaps one reason why some women turn up their noses at economy is that, now the fad is for reducing, they're fearfully *afraid of* being pound-foolish.

THE SONG OF SONGS

He breathed a song into the air,
It fell to earth, he knew not where.
But long, long afterward, in court,
He heard it read, not one word short.
'Twas filled with goo-goo, tosh and honey,
And helped to swell her alimony.

WORTH TRYING

An Ohio college professor says that there is more practical wisdom in a paragraph of Will Rogers than in a whole volume of the Congressional Record. It must be admitted that the pages of the Record would be considerably brightened if the Beverly Mayor were on its staff.

LUCKY STARS

There's undoubtedly something in the theory that it is luckier to be born under some signs of the zodiac than under others. It is in youth that we imbibe our ideas of the great men of the past—and what immortal here can you call to mind now whose birthday did not fall on a date which called for a school holiday?

LIVING LONGER

Dr. Charles H. Mayo told the American College of Surgeons that man's age lengthened twenty years from the sixteenth century until 1850, when the average was 40. The average was raised to 45 by 1875 and has since advanced to 58. He says the dangerous age for women is from 16 to 18; for man from 50 to 55. Beware when the old boys and flappers meet!

THE CLIMBERS

A Brooklyn schoolboy ran up the sixty flights of steps in the Woolworth Building in nine minutes flat—clipping three minutes from the best previous record. Here is a lad who would seem to need a business manager and press agent. Every record-breaker in these gold-lined days is supposed to have a business agent and surely a guy who can shin up 150 steps a minute is as important as one who can jump over a six-foot fence.

THE OLDEST TWINS

Ohio has been tossing bouquets to its oldest twins. They are brothers, born in Germany ninety-four years ago, but who came to this country when they were 8 years of age and have been associated together daily ever since. Both are on the directorate of their local bank and neither was ever known to smoke or drink. However, they are not boasting that they owe their years and health to the fact that they never walked a mile after a camel.

THE DIFFERENCE

A high member of the executive council of the American Medical Association says that no physician needs the right to use 100 whisky prescriptions every quarter. Before prohibition the average doctor would not be called upon to prescribe alcohol once a week. However, the doctor forgets that in the old days if a man felt that his case needed whisky he could step into the nearest saloon or drug store and get a whole quart for $1.

THE COMING COMET

Next June the Pons-Winnecke comet, which gave us a close go-by in 1921, will switch its tail across the face of the earth. Meanwhile doleful prognostications will be made concerning the effect of the gases carried in the tail. Astronomers pooh-pooh such prognostications. They say gas masks will not be needed. Telescopes can see millions of centuries into space; and, if any heavenly body is going to deface the earth, it hasn't been so much as sighted yet.

REFACING THE SPHINX

The dear old Sphinx is having her face done over by a committee of British archeologists. Something seemed necessary. For the sands of the centuries have cut furrows in the brow and gashes in the lips. And the nose, which the Turks used as a target, has been shot away. Despite the sand and shells, however, the Sphinx has thus far saved her face fairly well. No other face in all the world has fared any better. When the archeologists get through with her she may be more beautiful, but she'll not be the Sphinx we all know so well through countless pictures.

A ROUGH-WEATHER PILOT

Hostile critics of President Coolidge have been unable to pick a hole in his domestic policies, or if they did they only raised a smile from a nation wrapped in unprecedented prosperity. Grudgingly they are forced to admit that he has shown himself to be an excellent fair-weather pilot.

But with the admission they have scented disaster for him when called to navigate dangerous shoals in the teeth of adverse gales. They have said, in effect, wait till some foreign complication arises requiring quick decision and see whether he keeps the course.

The foreign complications which they expected would confound the pilot have already arisen and the ship of state labors in heavy seas. Europe, Mexico, Central America, Turkey and China are posing problems for world affair navigators in which at present the Chinese typhoon looms most immediately perilous. Is there any sign of nervousness or faltering in the hand at the wheel?

Anyone who doubted President Coolidge's ability to meet a difficult foreign situation, to set his mind at rest, can do no better than study the text of the American note to China bearing on international troubles over Shanghai. In its expressed determination to protect American lives and property, if the Chinese authorities are unable to do so, the note is not far different from one previously presented by Great Britain. But in the wording and sentiment of the note there is all the difference in the world.

England makes it clear that she regards Shanghai as a British question to be handled on the basis of British interests first. The American note approaches it from the neutral viewpoint and points out that Chinese lives and interests are threatened no less than those of foreigners if Shanghai is included in the war zone. The British attitude only infuriated the Cantonese. President Coolidge's diplomacy has already brought an offer from Northern China to cooperate in the defense of alien lives and property.

The President knows how to be firm without being provocative, an attribute of incalculable value in preserving our foreign relations from bluster on the one hand and supineness on the other. In the troubled waters of Mexico and Central America, no less than in the Chinese tempest, the President has steered a straight, confident, consistent course, avoiding the Scylla of sacrificed national rights and the Charybdis of aroused foreign resentment. He evinces no desire to steal a march on any foreign country, neither will he permit any foreign country to steal a march on America.

Nor is the power to reach just conclusions and to act on them promptly a new and unexpected note in the President's handling of difficult foreign situations. Almost since his inauguration he has been engaged in a battle with hostile foreign propaganda aimed at America by the countries of Europe. The dignity with which he has maintained friendly relations with European governments, while their nationals were engaged in a campaign of American abuse, the implacable front he has at the same time presented to those who supposed that America would deviate from its fixed course in the teeth of these adverse gales are an unqualified tribute to his ability as a rough-weather pilot.

President Coolidge employs neither the *big stick* of Theodore Roosevelt nor the watchful-waiting pincushion of Woodrow Wilson, yet he is as careful as the great Democrat and as resolute as the vigorous Progressive. Perhaps in the whole history of America's trials and triumphs—with the single exception of the stormy period 1861-1865—no abler pilot has steered the ship of state nor one who inspired more confidence in the hearts of his countrymen that he will hold the course, no matter what international tempests may arise.

THE NEW FARM BILL

Rarely has the Congressional seesaw ever been more freely and fully in play than in the consideration, rejection, reconsideration and passage of the McNary-Haugen farm relief bill. It is evident by the final action of the Federal legislators after two years of this seesawing that they feared any longer to deny the urgent demand of the Midwest farmers for aid of some sort. There is a big block of votes in the corn belt, and in some future November they may come in handy.

As it passed the Senate the measure is little altered from the original that had been battered about Congress for so long and yet has come out so little the worse for wear despite over 100 proposed amendments, only a few of which were adopted. But less consistent than the Senate's action was that of the House, which by passing the measure reversed its position in less than twelve months, having rejected a bill embodying the same general provisions last spring. Two years ago it also voted down a bill of the same sort. The Senate merely reversed its position on a single feature, the equalization-fee clause, which it somehow came to regard as an acceptable one, after all.

The McNary-Haugen bill sets up a "revolving fund" of $250,000,000 and a governing board chosen on the initiative of the farm organizations rather than by the untrammeled prerogative of the President, as is usual. This board is authorized to buy up surpluses of wheat, corn, cotton, tobacco, rice and swine whenever crop prices are threatened by overproduction, as they have been in recent years.

By buying and holding the surpluses, according to the theory of the framers of the bill, more favorable marketing can be arranged, with higher prices. The so-called equalization fee is in theory the amount the farmer pays to make the government board self-sustaining. This feature of the bill has been assailed as unconstitutional, but whether it is or not remains to be seen. The problem is as to the size of the fees, the manner of their collection and whether the producers will not revolt when called upon to pay them.

In theory the government would be out nothing by the operations of the board, as whatever would be spent of the $250,000,000 "revolving fund" to stabilize prices would be assessed against the farmers, who thus would have to stand any losses that might be incurred. The operations of the board in case of overproduction would be enormous. It might have to buy in crop after crop until all surpluses had disappeared and feed those surpluses into the world markets. This is one reason why the opponents of the measure have said that it would encourage overproduction. But if losses occur by such overproduction despite all efforts of the government to stabilize prices in a way to afford a profit or to "break even," and these losses are assessed against the farmer, he would readily see that production must be kept within safe bounds.

Few subjects have been so much debated in Congress as farm relief. The oratory on this legislation fills volumes of the Congressional Record. Whether, after all these debates and all the outside talk as to the discussion of the merits or demerits of the bill, it will be found acceptable by the President remains to be seen. His decision is awaited with intense interest by the people of the entire country.

VALUE OF CHECK DAMS

Southern California has received inestimable benefits and suffered some minor damages from the generous rainfall that may bring the precipitation for February somewhere near the record before the month closes. Our first and natural impulse is to rejoice over the benefits conferred; our next and corresponding duty is to learn the lesson taught by the damages reported.

Perhaps we can appreciate the situation better by studying the damages that might have occurred and did not, and the reason why we escaped so easily after so torrential a downpour. Conditions along the Arroyo Seco, before and after the building of the Devil's Gate dam, furnish an excellent example.

Before the building of the dam we experienced a rainstorm in duration and intensity almost paralleling the one that occurred from Sunday to Wednesday of the present week. Older residents will remember well what followed. A roaring young Niagara cut deep into the banks of the Arroyo, houses toppled into the stream, a raging torrent was added to the swollen waters of the Los Angeles River to cause widespread floods from Sweetwater to the bay of Los Alamitos.

Now consider what happened under similar weather conditions after the erection of the dam at Devil's Gate on the upper Arroyo. The increase of flow along the lower watercourse is but that of normal wet weather conditions, while above the dam sixty feet of water had accumulated by Tuesday night in the shape of a beneficial lake that will slowly sink through the soil to reappear in the shape of summer irrigating water. Not a drop of it will be wasted, along with the valuable silt it contains, in the waves of the ocean. In the record of this February alone the Devil's Gate dam has more than paid for its construction.

The unfinished Pacoima dam is holding back about 400 acre-feet of water, thus even in its only 40 per cent completed condition affording protection for a district that in former spells of excessive rainfall always suffered severely. The Sawpit Canyon dam above Monrovia—also unfinished—is an acknowledged factor in saving the lowlands from the usual flood water. The San Dimas dam on Wednesday morning was storing thirty-five feet of water that under old conditions would have run riot among the citrus groves of that banner orange country. At the new Puddingstone reservoir, in spite of the tremendous run-off of the hills, the water level on Wednesday, the third day of the storm, was still thirty feet below the crest of the dam.

Here we have the bright side of the picture, a glimpse of what this southern country will receive from bountiful, if sometimes tempestuous, nature when every stream and river course has been turned to human utility by a complete system of check dams.

To drive home the lesson we must also look at the other side of the picture. The best illustration of this is found in flood conditions along the San Gabriel River. But for the dickerings of peanut politicians and interested obstructionists the long-projected 492-foot dam at the forks in San Gabriel Canyon might by this time have been well under way and its effects in curbing the present unbridled flood water along this principal Los Angeles county watercourse have saved farms, crops and homes in low-lying sections.

Nor is this all that Southern California has to lose through the tactics of those who have delayed the building of the master dam on the San Gabriel, the keystone of the whole county flood control, as devised by Mr. Reagan and engineered in by government engineers. On the third day of the storm 23,000 second-feet of water was rushing down the river below the Foothill Boulevard.

Not only is this tremendous volume of water added to the forces of destruction, but—and this is of equal importance—the same amount is being subtracted from the agencies of blessing. Stored behind a mountain dam all this life-giving water would have been available for growing the crops which in its present form it sweeps away. Nor must it be forgotten that the stored rainfall behind check dams also percolates into the water-bearing sands below the surface and so raises the whole subterranean level for those who have to rely on artesian or pumped wells for their summer irrigating.

Squelched

(Copyright, 1927, by Public Ledger)

A WIZARD'S GIZZARD

When Henry Ford was entertained by Thomas A. Edison on his eightieth birthday recently a New York Times writer dug up the fact that the five-work-day week of the flivver king does not have the sympathy of the wizard of Menlo Park.

Edison even begrudges nature the little sleep he is compelled to take as time out of the big game of life. It seems that the largest content of wizard is plain, common, every-day gizzard. Some call it abdominal fortitude. Billy Sunday defines it in plainer terms still.

Considerable ink has been used up on wizards of one denomination or another. There are wizards of words and wizards of finance and wizards of science. But in the operation it comes out that wizard in every case is just ordinary gizzard.

A recent magazine article announces that the wizards of Wall street are largely the football or cinder-path heroes of other years. They not only have the genius for hard work, but also the stamina to stand up to it.

The person who can take the greatest amount of punishment without taking the count not only wins in the stadium, but also in the laboratory and on 'change.

Upon analysis wizardry of words is found to lack all necromancy. The tongue-tied bumpkin who is willing to grind down his speech with pebbles in his mouth as he yells against the breakers in a cavern by the sea has the making of an orator.

The baseball wizard does it by plugging away at a knot hole in his mother's back fence through the years. The famous "fade-away" was not a gift from heaven, but the product of gizzard for practice.

Aptitude never becomes a substitute for gizzard. The prodigy must begin to claw at the piano and hollow out the keys like spoons at the age of 2. The grind of the gizzard that could digest sawdust without butter made a Weed and a Webster in the law.

Money is found in flivvers and real estate that furnish the most turnovers. Tin cans and old shoes are transmuted into plumes in gizzards of size. Slaves that can make bricks without straw, like goats that can make milk out of rags and old rope, survive all the wild beasts of the jungle.

He who lacks gizzard to go through with it might as well decide in the beginning to be but a chambermaid for another's car the remainder of his life and steer another man's hopes and ambitions.

MILK TREE

A tree that yields milk, just as maples yield sweet sap, has been discovered in Central America. It is interesting to know that they raise something down there besides revolutions. If the discoverer of the milk tree had looked around, he might also have found whole droves of milk weeds.

SUNDAY MORNING PRAYER

A suburban man says he's heard lots of people speak harshly of kidnapers, but he wishes his would nap a little later on Sunday mornings.

THE GOAT PAYS

"Cultured Women Make Goats Pay"—headline. Sometimes, but they hardly ever hit the poor goat as hard as their less cultured sisters in the habit of hitting him.

PEN POINTS

The first robbin' doesn't indicate spring in Chicago.

Still, if all were wise so many doctors would starve to death.

A greater elimination contest than Rickard's is prepared by Henry Ford.

The little guy in the corner with the bald spot and the meek face is the general manager.

And yet those who drink it and don't wake up escape an awful headache.

Still, these superior-feeling famous guys wouldn't be famous except for the people they despise.

Once she tried to hide her instep; now she shows her step-ins.

Americanism: Thinking the stranger unimportant because he seems human and approachable.

Another good way to stretch the muscles is to tell about the hawk you shot.

Fable: Once there was a woman who didn't think her instep unusually high.

Lasting reforms are not accomplished by men who don't know how to laugh.

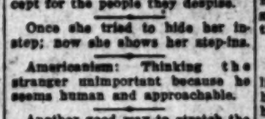

You may say it with flowers, but you can't be very fleent at $5 a dozen.

And some people are good for the same reason that ice never sets anything afire.

The hard part of getting elected to save the people is to make the people believe they need saving.

"What shall we do with table scraps?" The best thing is to save them until after dinner. Fighting spoils digestion.

The argument that private citizens need pistols for protection can now be applied just as well to machine guns.

Correct this sentence: "I'll tell the truth, judge," said he; "I was watching an ankle instead of the street in front."

The cheapest gift in the world is a vote of thanks.

The biggest liar is the man who says he "shoots craps" just for fun.

Love makes a man think almost as much of a girl as he does of himself.

A chance is like some drugs—you have to know when and how to take it.

With some women it's a heavy responsibility having a weigh of their own.

Changing His Tune

Father: Young man, I understand you have made advances to my daughter.

Young Man: Yes. I wasn't going to say anything about it, but since you have mentioned it, I wish you could get her to pay me back.—[Tit-Bits.

KLIEG LIGHTS AND PEARLS

BY MURZA BARONOVA

I have been to the Garden of Alla, the home that Nazimova lost and lost; and I have seen there a passion flower of the New Russia, a bloom whose petals unfolded within the sheltering walls of the Moscow Art Theater while a hurricane raged outside and a blood mist covered the face of the Fatherland.

Olga Baklanova—daughter of the snows, with eyes as blue as the waters of a Russian lake and hair the color of the golden corn when the sun first pierces the transparent morning haze, and the gleaners come with their dresses tucked high and arms and bosoms bare, and bend low until the heads of the waving grain mingle with the long braids of their yellow hair.

Olga Baklanova—daughter of the Revolution! In each cheek blooms a red rose—symbol of the crimson tide loosed by disciples of Communism—and her throat is as white as the marble of a mausoleum.

RED WAVES

While the tempest raged without Olga Baklanova and the other members of the troupe dreamed only of their art. But it was a tragic art; for the air was charged with tragedy. The cries of triumph of the pursuers and the despairing wail of the pursued penetrated the walls of their cloister-like abode.

Curious enough, all the excesses of Bolshevism halted at the portals of the Moscow Art Theater. Vandal feet and the red torch passed it by. There it stood, an island in a sea of blood; and on that island the troupe produced tragedies before which the rest of the world marveled. The waters of the crimson flood are receding, and the tragedienne who learned their art in that environment now look out upon the world with eyes in which the flames of tragedy are still visible.

Olga Baklanova has come to Los Angeles—to Hollywood—which she tells me was the land of the dreams of the group in the Moscow Art Theater.

HOLLYWOOD FIRST

"I wanted to go to heaven, some time, as all good Russians do," she said to me, as the transparent shadows of the Hollywood hills fell across the window of her bungalow in the Garden of Alla, "but I wanted to go to Hollywood first.

"And now I am here, thanks to the generosity and kindness of Morris Gest, and it is as though a dream had come true.

"How I love the art atmosphere of Hollywood! There is nothing like it elsewhere in the world. The serdid has all been banished. I have been to the studios, and have met in person some of the great artists who were an inspiration to us when we saw them on the screen in Russia. I have not been disillusioned; my illusion just grows and grows.

"Morris Gest tells me that it is possible I shall remain, that I, too, shall be one of them, that I may play a tragic role in a film produced here. But it is so new and strange to me, so unlike the atmosphere of the Moscow Art Theater. It is as though one had stepped on a magic carpet and been carried away to a new planet.

"They are calling for me to come back to Moscow. I am here on a permit from the soviet government. That permit expires in September. There is protest against its renewal. Before September comes I must decide; and my mother is over there. If I overstay my leave I can never return.

"My heart calls me back to my mother, and my art calls me to remain here in the center of the great cinema world. What will be the answer?"

A GARDEN OF EXILES

She held her hand to me, as her lips quivered and a mist dampened her wonderful eyes. I held it in both my own, and told her I, too, had a mother in Russia. I opened a locket that I always wear on a chain about my neck and showed her a picture.

And we sat, as girls in Russia do, saying little but holding hands and dreaming—she, of the great city of Moscow in the north, where she was born, and I, of Odessa, at the southern end of the great steppes: the Odessa that Count Ilya Tolstoi called the most beautiful city of the world.

Americans will not understand; for their hearts are as the mild seas where only the trade winds blow; but the Slav heart is a wild waste of water where hurricanes are loosed when the north wind and the east wind meet.

What will be the fate of this passion flower in Hollywood? She was the favorite tragic actress of the Moscow Art Theater. She created a new Carmen, and Rheinhart and Gest say she is the greatest who has ever played that role. But will she be able to kindle the fire of her passion from a Klieg light?

We Russians are all victims of a willful, uncontrollable temperament. Our passion feeds on the passion about us. In drab environment, we are inclined to ourselves be drab.

Olga Baklanova was the passion of Moscow. But Moscow is not Hollywood. And as I talked with her I marveled that such as she could be a product of Communism. No one seems to know why even the most fanatical Bolshevists dared not lay their bloody hands on the Moscow Art Theater. It is the only thing susceptible in Russia to destruction that escaped unscathed.

How different was the fate of the theaters and the artists of the Crimea! The Odessa municipal theater, one of the finest structures of its kind in Europe, was plundered by the Reds, and the artists were driven forth in exile. Julius Obeka, the leading vaudevillist of the Crimea, fled with the rest of us to Varna on the Vladimir, to be killed later in Sofia.

The acts of the Bolsheviki recall to me some lines I recently read by an American poet, Bret Harte, I believe:

"For ways that are dark and deeds that are vain
The Heathen Chinee is peculiar."

But Olga Baklanova is here. Although a daughter of the Revolution, her soul is the soul of a Russian woman. In the theater none was greater than she. So will America, will Hollywood provide the environment in which she can give expression to the divine impulse within? Hollywood—are hearts are brains or else as heads!

If she does not take rank with Pola Negri, the fault will be not with her, but with the moguls of Hollywood. The part is about to be cast—but not what waters?

RIPPLING RHYMES by Walt Mason

CHANGE OF BASE

In all the pride of health at vigor, Hi Hackmatack laughed at faiths to scorn, the faiths upheld with seemly rigor by multitudes are he was born. "I think you're wrong," he told the pastor, "your words are likely to deceive, the you maintain that hell disorder will get us if we don't believe. I don't you're wrong when you hatch of punishment beyond the grave that penitential fire will warm unless we learn to quit bein Man lives and smokes his last dossier to be good, decent, true fair; man dies and then he rises forever and there's the wailing whom. Man lives and works and hears his burden that with living he may thrive; dies in punishment or question he must pay while he's alive.' He was a fool while he was here, he mocks, clouped his gaping head, and while he lay, all cramped bunting, the snowbound sat, "for nearing death." And while the newboss played a philip on his theme, stern and grim he prepared. "Call the village parwish to have a word with me." The parson came, all gloom learning, to talk about the pa white throne; and Hackmatack, his childhood turning, recited texts he then had learn. "I died," explained the feeble pa "his faith restored, all sunbeams into the void he shed his warm serene, believing, unafraid, he say that faith's a fervor and of sacred bulwarks false, that are sound in flesh and free, of fit to whip their weight in and when at last they did they facing the judgment they gained a wraith, all through life for souls to cheering for mankind they may know as faith."

[Copyright, 1927, George Matthew Adam]

BANDIT FORMED A PROCESSION

Though they lacked the finesse of the modern American bandit in the matter of motor mobility, highwaymen of the seventeenth and eighteenth centuries could still give points to their motor-driving brethren of today.

In 1793, for instance, the mail from France was held up and robbed in the very fine, busy part of Pall Mall, within earshot of the guard at St. James's Palace. A sedan chair passed the bandits, and in some manner managed to get the purse and more of the late Lord Chancellor of England. The way it got the first notice bandits in Pleiads to his lodging on the cliff rocking with laughter when it came out.

With the appearance of motor buses a public procession was formed, a man bore the purse at his another carried the mace over shoulder, others made an escort behind came Baron Eldon, the Lord Chancellor. He, a man doubted the courage of the age, did not carry a blunderbuss hanged for it at Tyburn in 1800. [Manchester Guardian.

The Oak Tree and the Ivy

Wayne B. Wheeler had been answering a correspondent on the subject of prohibition. He concluded:

"We are all inclined to regard as the average American will not get dreams of drinking ready for drinking soul of, but we are not to come true soon.

urchin who said after he had been ing at school: "That doesn't mean I ain't able to read you," and threw down a newspaper and ran gustedly.

"Or we are like the woman who bought a banana and let it rot in the urbs. The day she went to the payment, she said to the man accosted. I planted them in the den. Are you really sure they grow up into big, strong, healthy trees?"

"Quite, madam," said the man. "Then," said the woman, as she way back to town with her friend, stop at Simeliboy's and get a cent mas up a banana."—Edinburgh Chronicle Telegraph.

Featherweight Bun Competition

Fruit as an ingredient in a bun stands considerable comparison. This is of weight into the scale, but in addition ing to its commercial value, it is also same principle can be applied to the bodding back great volumes of bun has been proved within the last few or four months in a competition at Stevenson Manor in Cumberland, a mere egg-shell of pastry, only feet high and very thin, was filled thick as the bun, and having placed against the wall, was required to knock by the right arm, his head being bound even during an Olympic bout by the single arch but does not by the ginnering Press Association. height is equal to a man's height feet, is perhaps the most unique and less costly dish ever produced. ture election posters and meeting projects.

Coal Consumption for Fuel

By close attention to the subject of coal consumption on the railroads the railroad companies of the country have been able to effect a cutting down of the fuel bill. There been some increase in the cost of coal in the engines, but on the whole the coal, and the average train now gives us 142 pounds of coal per mile, 1000 tons of freight a mile, whereas it was necessary to go as much as 200 pounds of coal per mile to haul the same load a few years ago.

MONDAY MORNING

Wom
Full F
—Pure silk over
top—light weigh
ceptionally even t
—New colors of D
White, Yvonne, etc.
(Coul

Unu
A Sa
Fren
at

Include
Form

All shades and all sizes in this extraordinary assortment, on sale.

Georgette Cre

Nove
Sca
$2.
—Scarfs t
in the
breezes to
your new

—They ar
most flatte
charming, a
be finding t
lightful add
lovely costu
two alike ar
exceptional
at this lo
Fashioned
ette, crepe a
silks.

(Coulter's—F

HTS AND PEARLS

URZA BARONOVA

e of Alla, the home that Nazimova loved here a passion flower of the New Russia, ided within the sheltering walls of the a hurricane raged outside and a blood- Fatherland.

though a daughter of the Revolution, her soul is the soul of a Russian woman. In the homeland none was greater than she. But will America, will Hollywood, provide the environment in which she can give expression to the divine impulse within? Hollywood—ere hearts are broken as often as heads!

If she does not take rank above Pola Negri, the fault will be not with her, but with the movie directors of Hollywood. This pearl is about to be cast forth—and upon what waters?

RIPPLING RHYMES by Walt Mason

CHANGE OF BASE

in all the pride of health and vigor, Hi Hecksmith laughed old faiths to scorn, the faiths upheld with seemly rigor by multitudes are he was born. "I think you're wrong," he told the pastor, "your words are likely to deceive, when you maintain that fell disaster will get us if we don't believe. I think you're wrong when you inform us of punishment beyond the grave, that penitential fires will warm us unless we brace up and behave. Man lives and makes his best endeavor to be good, decent, true and fair; man dies and then he sleeps forever and there's no waking somewhere. Man lives and works and bears his burden that while he's living he may thrive; there is no punishment or guerdon he doesn't get while he's alive." He caught a cold while he was hunting, pneumonia clogged his gasping breath, and while he lay, all wrapped in bunting, the sawbones said, "You're nearing death." And while that sawbones placed a plaster upon his thorax, stern and grim, he whispered, "Call the village pastor—I wish to have a word with him." The parson came, all primed with learning, to talk about the great white throne; and Hecksmith, to his childhood turning, recalled the texts he then had known. "He died," explained the kindly pastor, "his faith restored, all undismayed; into the void he shied his castor, serene, believing, unafraid. So many say that faith's a flivver and all our sacred bulwarks fakes, when they are sound in limb and liver, and fit to whip their weight in snakes; and when at last they find they're facing the judgment they declared a wraith, all through the fog their souls go chasing for something they may know as faith."

[Copyright, 1927, George Matthew Adams]

BANDIT FORMED A PROCESSION

Though they lacked the ferocity of the modern American bandits in the matter of sheer audacity, highwaymen of the seventeenth and eighteenth centuries could still give points to their trans-Atlantic brothers of today.

In 1786, for instance, the royal mail from France was held up and robbed in the even then busy street of Pall Mall, within earshot of the guard at St. James's Palace. But the palm must be given to a somewhat earlier thief named Sadler, who by some means, managed to steal the purse and mace of the Lord High Chancellor of England. The way he got the loot across Lincoln's Inn Fields to his lodging set the country rocking with laughter when it came out.

With the assistance of some friends a public procession was formed: one man bore the purse on his cushion, another carried the mace over his shoulder, others made an escort, and behind came Sadler himself aping the Lord Chancellor. Not a soul doubted the authenticity of the procession. The humor of the exploit did not save Sadler from being hanged for it at Tyburn in 1677.—[Manchester Guardian.

The Oak Trees and the Lady

Wayne B. Wheeler had been answering a correspondent's criticism of prohibition. He concluded: "We are all inclined to expect too quick results. A day will come when the average American will no more dream of drinking whisky than of drinking coal oil, but we want it to come too soon. We are like the urchin who said after his first morning at school: 'That school's no good. I ain't able to read yet.' And he threw down a newspaper very disgustedly.

"Or we are like the woman who bought a house and lot in the suburbs. The day she made her first payment, she said to the agent: 'Thank you so much for those acorns. I planted them in the garden. Are you really sure they'll grow up into big, strong, handsome trees?'

"'Quite, madam,' said the agent.

"'Then,' said the woman, 'on your way back to town will you kindly stop at Smollett's and tell them to send me up a hammock?'"—[Pittsburgh Chronicle Telegraph.

Featherweight Dam Construction

Frail as an egg-shell is, it withstands considerable pressure taking its weight into consideration. This is owing to its convex shape. That the same principle can be applied to dams holding back great volumes of water has been proved within the last three or four months in a canyon on the Stevenson River in California where a mere "egg-shell" of concrete, sixty feet high and only twenty-four inches thick at the top, but bowed inward against the water pressure at precisely the right arc, has refused to break even during an October flood. This single arch test dam built by the Engineering Foundation, and whose height is about to be raised to 160 feet, is pointing the way toward much less costly dam construction for future electric power and irrigation projects.

Coal Consumption Cut Down

By close attention to the subject of coal consumption on the locomotives, the railroad management of the country has succeeded in materially cutting down the fuel bill. This has been accomplished by improvements in the engines, scientific inspection of the coal, and through the instructions given to firemen. Today less than 142 pounds of coal is required to haul 1000 tons of freight a distance of one mile, whereas in 1923 170 pounds was necessary to do the same work.

Women's Holeproof Full Fashioned Hosiery

—Pure silk over the knee—mercerized flare top—light weight serviceable hose of exceptionally even texture.

—New colors of Delis, Muscade, Maxine, Riviera, White, Yvonne, etc.

(Coulter's—First Floor)

$1.65

Seventh at Olive

Coulter Dry Goods Co

FOUNDED in 1878

Branch, 215 So. Broadway

The Best in Dry Goods Since 1878

Unusual Values at Coulter's for Monday

A Sale... Monday French Kid Gloves at $2.95 pair

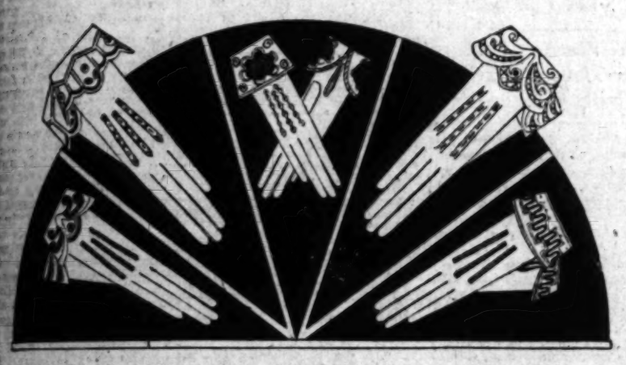

Included are Two Famous Makes Former Values up to $5.50

All shades and all sizes in this extraordinary assortment, on sale.

—A most opportune purchase by our New York buyer enables us to offer our patrons gloves from two of the best known makers of fine kid gloves in the United States, at $2.95 a pair.

—Fashioned of the finest French kid, both pique sewn and over seam, with attractive turn back cuffs, embroidered in harmonious colors or in conventional motifs.

(Coulter's—First Floor)

Georgette Silk Crepe

Novelty Scarfs $2.75

—Scarfs to flutter in the spring breezes to match your new frocks.

—They are really most flattering and charming, and you'll be finding them a delightful addition to a lovely costume. No two alike and a most exceptional showing at this low price. Fashioned of Georgette, crepe and novelty silks.

(Coulter's—First Floor)

Powder Puff Novelty

Handkerchiefs 25c each

Were Priced 50c

—A dainty little novelty that would please a young miss. They would make a colorful complement to any costume, and so convenient, too, with the little pocket embroidered by hand that conceals the ever evident powder puff.

—In charming novelty colors—and only 25c each.

(Coulter's—First Floor)

Corset Section Offers Clasp-On Girdles, $4.95

—Attractive peach or pink brocades with a good quality hand loom elastic sections in the sides of girdle. 14 in. length.

Corsette Combinations, $5.00

—A very unusual value in a fine fitting De Bevoise combination foundation garment. Fashioned of pretty brocades with swami tops. These combinations would ordinarily sell for very much more than $5.00.

(Coulter's—Fourth Floor)

Fur Scarfs and Chokers $5.95 to $210.00

A woman finds a rare and pleasurable sense of satisfaction in the purchase of a fine fur.

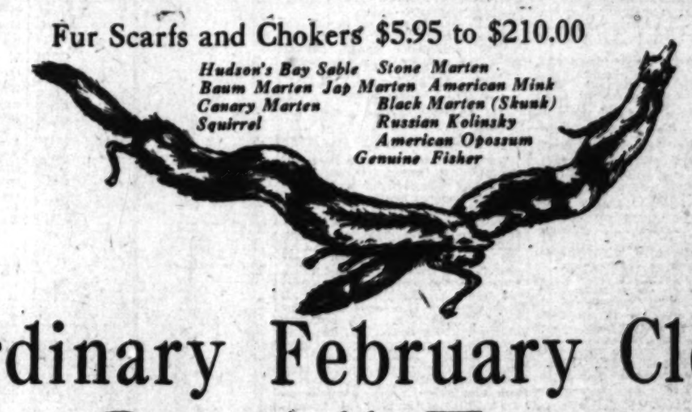

Hudson's Bay Sable *Stone Marten* *Baum Marten* *Jap Marten* *American Mink* *Canary Marten* *Black Marten (Skunk)* *Squirrel* *Russian Kolinsky* *American Opossum* *Genuine Fisher*

It is economy to buy furs of exquisite styling from a firm who has a standard of definite quality.

Extraordinary February Clearance On All Furs

Full Length Fur Coats and Fur Jacquettes — *Fur Scarfs and Fur Chokers*

Showing 20% to 50% Reductions on Every Fur Garment

Fur Coats $87.50 to $110.00

—Coats of caracul kid, sealine and pony trimmed with Squirrel, Fitch, Wolf, Silver Rat and Fox.

Fur Coats $155.00 to $185.000

—Include American Broadtail
—Susliki
—Caracul Paw
—Leopard Kid
—Natural Pony
—Lamb Caracul
—Calf Skin

—Collar and cuffs of fox, fitch and squirrel.

Fur Coats $210.00 to $295.00

—Hudson Seal
—Susliki
—Natural Muskrat
—Natural Pony
—Krimmer Caracul
—Bronze Caracul

With contrasting collars of Fox, Squirrel, Fitch and Beaver.

Jacquettes $55.00 to $375.00

—Cocoa Ermine—Cocoa Squirrel—Hudson Seal—Leopard Kid—Chinese Weasel — Pony — Australian Opossum — Mole — Muskrat — Baron Duki Squirrel — Susliki—Nutria—Cocoa American Broadtail.

Exquisite Fur Coats $325.00 to $1000.00

—Cocoa Ermine with long shawl collar of dyed white fox.
—Bronze Caracul with long shawl collar of dyed white fox.
—Black Caracul Kid with collar and cuffs of pointed fox.
—Natural Squirrel —Cocoa Caracul
—Cocoa Squirrel —Hudson Seal
—American Broadtail

Fox Scarfs $37.50 to $98.50

—White —Beige
—Platinum —Paradise
—Red —Pointed
—Blonde —Black
—Cross —Brown

—Kit Foxes in one and two animal Scarfs, $10.50 to $27.00

ORATORS KEEN FOR CONTEST

Enthusiasm Growing Among Schools of District

Hollywood Hopes High for Finals Contestant

Outside Prizes Offered Add Zest to Tryouts

Continued enthusiasm among the high schools in the Fourth National Oratorical Contest is revealed by last week's reports received from various school journalists by Director Nichols.

"The Fourth National Oratorical Contest is arousing great interest in Hollywood," writes Miss Gretchen J. Garrison of Hollywood High. "After Herbert Wenig's success last year, we hope to have another contestant go through to the finals.

"The history and English departments are co-operating with the public-speaking classes by giving credits to the students in the contest. The contestants are busy studying the historical background of the Constitution, as well as the document itself. The progress of the contest is announced each week in the Hollywood High School News."

SCHOOL OFFERS PRIZE

"Enthusiasm increases as our plans develop for the local part in the National Oratorical Contest," writes Mrs. M. Kirkpatrick, one of the teachers of Chino High School. "The dramatics class of the school is offering prizes of $5, $3 and $2 to the local winners as an added incentive."

"There is much discussion and speculation on who will be the winner in this year's contest," writes Richardson Hastings of Long Beach Polytechnic High School. "In previous years it was fairly well settled who would probably place first in the finals, but this year there are so many good and experienced speakers that nobody can tell what will happen.

"One of the most interesting of the contestants at Long Beach is Theodore Rodriguez, a native of Mexico, who despite a marked accent, nevertheless possesses ability to hold the interest of an audience. Theodore was in last year's contest, also, surviving to the district finals. His foreign appearance and method of dealing with his subject, which differs from that of the native American, always creates interest."

WORKING OUT DETAILS

"Details of our school's part in the National Oratorical Contest are now being worked out," writes Miss Dorothy Fleine, reporting from Montebello High School.

"A large number of our best students are writing orations, among them Clifton Douglass, president of the sophomore class in '26, treasurer in '26, football star and crack debater. Other contestants are Georgia Hollis, secretary of the junior class and also vice-president of the Girls' League last year, secretary of the student body this year, and particularly distinguished for dramatic ability; Frank Patterson, literary manager of the student body and prominent in dramatic work, and Lois Elliott, former class president, brilliant student of dramatics and a participant in last year's oratorical contest."

SEMIFINALS REACHED

"Debaters at San Bernardino High School are bending every effort to be prepared for preliminary tryouts in the fourth National Oratorical Contest," says Charles Haydis, reporting for that institution. "San Bernardino was first represented in the contest in 1925 when Virgil Pinkey, after winning first place in the county districts, reached the semifinals.

"Although our contestants are all inexperienced this year, the enthusiasm displayed assures our school a creditable showing. Oratory always has held a prominent part in the school activities and this year is no exception."

"Our public-speaking classes, under the direction of Mrs. Grace Baumann, are diligently at work on orations in the Fourth National Oratorical Contest," writes Miss Alice Doty of the Ventura High School. "Much interest has been added by several prize offers to our contestants. Oscar T. Conklin, editor of the Ventura Free Press, has offered $10 in gold, and a similar prize has been offered by the Ventura Chamber of Commerce, while the local Order of Elks is offering a cash prize of $25 to the district winner."

WET COURT EMANATES SUNSHINE

Bargains With Liquor Defendant Not to Tell Idaho Folks About Storm in Consideration of Mere $50 Fine for Having Jug of Wine in His Car

As far as Paul Holmes is concerned, Los Angeles' recent rainstorm and attendant flood conditions will never be broadcast through the towns and villages of Idaho. If he should write back to the home folks, his remarks on weather conditions will be such as would bear out sunny California's reputation for ideal climatic conditions.

And all this can be credited to the high public spirit of Municipal Judge Turney, who, backed by Chief Trial Deputy City Prosecutor Thoms, saw his duty to California and carried it out. Through the efforts of the jurist and prosecutor, any inkling of the wet weather will be suppressed from Idaho residents if Holmes has his way.

Holmes, a recent arrival from Idaho, stood before Judge Turney to plead technical guilt to a charge of possession of a gallon of wine. The wine was in his car when he was arrested by Officer Stammers at 4264 Van Nuys Boulevard Friday night, he admitted, but how it got there was a mystery.

"I came to Los Angeles to settle down and I had gone out to Van Nuys to see what damage had resulted from the flood," Holmes said. "Back home in Idaho we always thought of California as sunny and warm and that rain was a big surprise to me. I'll have to write the folks about it."

Judge Turney looked concerned and Prosecutor Thoms sprang into action. They discussed the matter at length and concluded there had been enough publicity about the storm.

Holmes agreed that he would say nothing of the storm if granted leniency in the matter of punishment on the liquor offense, with the result Judge Turney imposed a fine of $125 and suspended $75 of that amount.

Theaters—Amusements—Entertainments

Who's who!

Conrad Nagel (Master of Ceremonies) Eleanor Boardman William Haines Carmel Myers Norma Shearer Lionel Barrymore Renee Adoree Aileen Pringle Claire Windsor Gertrude Olmstead Lars Hanson Roy D'Arcy Karl Dane

Admiral McKeans Admiral Rosseau Gen. Neville Col. Clark Gen. Pendleton

Gen. Story Mayor Cryer Chief Davis Chief Scott Col. Green

LON CHANEY

JOHN GILBERT

MARION DAVIES

Jean Crawford Pauline Starke Marceline Day Sally O'Neil

Tim McCoy Geo. Arthur Bert Roach Dorothy Sebastian

—and 200 other stars and military notables

THEYLL ALL BE THERE

Gala PREMIERE THURSDAY, 8 p.m.

LON CHANEY in "TELL IT TO THE MARINES"

Metro-Goldwyn-Mayer Picture

MILLION DOLLAR BDWY AT 3RD

GOOD SEATS NOW—$1.65, $1.10 Reservations at Million Dollar and Met. box offices (VA. 2041) and ticket dealers

Hurry! Hurry! HAROLD LLOYD as "THE KID BROTHER" Ends next Wednesday!

METROPOLITAN BDWY. at 6TH

DOORS OPEN 10:05 AM Continuous

Wives · Husbands · Sweethearts —ALL in— "LOVE'S GREATEST MISTAKE" with EVELYN BRENT a Cosmopolitan Picture

Also Jack Partington's "HI IN THE HILLS" with BOB NELSON AND METROPOLITAN BAND

JAMES HALL · WM. POWELL JOSEPHINE DUNN

Liberty's mighty romance.

ACT In the Movies With EDDIE CANTOR Here Tomorrow at 1 P.M.

CARTHAY CIRCLE THEATRE

TWICE DAILY 2:15 and 8:15

The Motion Picture WHAT PRICE GLORY"

SEE IT NOW WITH

Elinor's Great Orchestra

Laughlin's Colossal Prologue

Ask the Women —They Know!

"HIS PICTURE WILL NOT BE SHOWN AT REGULAR PICTURE THEATERS for one year. Tickets Downtown at Wiley B. Allen, 720 South Broadway, or Box Office. Phone Olympic 1184, and All Ticket Agencies. Mats., 50c to $1.50; Eves., 75c to $1.50. Take Carthay Center Busses direct to Theater.

FIGUEROA THEATRE

PAULINE FREDERICK in "Devil's Island" HER GREATEST DRAMA SINCE "MADAME X"

SHOWS 2:00 4:30 7:00 9 p.m.

ON THE STAGE Santaella's Orchestra 30 Artists Lord at the Organ 2-REEL FOX COMEDY

PHILHARMONIC AUDITORIUM—

L. E. Behymer presents two Distinguished Violinists

TONIGHT, 8:30 FRITZ KREISLER Tickets $1.65, $2.20, $2.75, $3.30.

TOMORROW EVE. CARL FLESCH Tickets 50c, 75c, $1.10, $1.65, $2.20, $2.75

On sale Central Box Office, Auditorium Lobby, 5th at Olive.

TALLYS

"THE SILENT LOVER"

Starring MILTON SILLS, CHARLEY MURRAY, VIOLA DANA, Comedy and News Events.

All Seats, including Logen, 25c. Children 10c. ALWAYS THE BEST AT TALLY'S

CHAMBER'S BANQUET TO SET RECORD

More Than 1000 Reserve Places and Noted Men of City and Nation to Speak

All previous Chamber of Commerce banquets are expected to be eclipsed tomorrow evening at the Ambassador when D. F. McCarry is inaugurated president of the chamber for 1927, according to A. G. Arnoll, secretary and general manager, who states that more than 1000 reservations have been made. Hundreds are expected to be turned away before the day is over, Mr. Arnoll stated, because of the large demand for the few remaining tables.

However, with the arrangements completed to broadcast the program, between 8 and 10 p.m., members unable to attend can learn the happenings of the evening. The speeches will be broadcast by courtesy of the Franklin Building and Loan Association and the Western Auto Supply Company.

"Ships and Commerce," the principal address of the evening by Homer L. Ferguson, president of the Newport News Shipbuilding and Dry Dock Company and former president of the United States Chamber of Commerce, is expected to prove of interest to business and shipping men.

John N. Willys, president of the Willys-Overland Company, now in Los Angeles arranging for the locating here of a branch factory, and George M. Reynolds, chairman of the board of the Continental Commercial Bank of Chicago, will also speak.

Retiring President Arthur S. Bent, will review briefly the events of the past year, while President McCarry will outline plans for the coming twelve months. J. Dabney Day, president of the Citizens' National Bank, will be master of ceremonies.

Attorney Hopes to Save Stone From Gallows

Pleas to save S. C. Stone, former Glen Airy-district night watchman, from the gallows for the murder of the Martin sisters, May and Nina, Bush of Los Angeles. Bush left for Young in Sacramento today by the condemned man's attorney, Chandos Bush of LosAngeles. Bush left for Sacramento yesterday loaded with petitions and affidavits to submit to the Governor.

One of the petitions to be presented to Gov. Young when Bush makes his plea to commute sentence of Stone to life imprisonment was signed by nearly 1000 residents of the district in which Stone was formerly a watchman and where the two young sisters resided. It was said also he had affidavits from a number of the jurors who voted for infliction of the death penalty, as well as a letter from the mother of the murdered girls, who asks that Stone be saved from the gallows.

Dr. John Salles Holmes, representative of the United Church Brotherhoods, which has been aiding Stone in his fight for commutation of sentence, went to Sacramento with Bush. The latter made an appointment for today through the Governor's executive secretary, Keith Carlin.

FILM PAIR LEAVE ON EASTERN TRIP

Mr. and Mrs. Harold Lloyd

Harold Lloyd, film comedian, and his wife, Mildred Davis, also featured on the silver screen, left last night on the Santa Fe for New York on their first trip east together since the birth of their daughter Gloria. Miss Davis used to support her husband as leading woman until they were married and Gloria came along. Now that she has reached the toddling age her mother decided to re-enter the pictures, and one of the reasons for the Lloyds' trip to the eastern metropolis is to witness the premiere of "Too Many Crooks," which marks Miss Davis's return to the screen.

The Lloyds expect to remain in New York for at least three weeks, returning here late in March.

COOLIDGE ASSURED WISCONSIN

Badger State Editor, Here for Winter, Says People Will Back President

Despite Wisconsin's Socialistic tendencies, that State is strongly back of President Coolidge and his policies, and the Chief Executive can depend upon Wisconsin support in case he seeks re-election.

That was the statement yesterday by John L. Sturtevant, former vice-president of the Associated Press, former president of the Wisconsin Daily Newspaper League, and the present editor and publisher of the Wausau (Wis.) Record-Herald.

Mr. Sturtevant, a political power in the Badger State, is spending the winter in Los Angeles as a guest at the Hollywood Plaza Hotel. He is thoroughly "sold" on Southern California, despite the record storm of last week, and says he will spend all his winters here in the future. In fact, when he retires he may come to Los Angeles to reside permanently.

"That was only a shower you had last week, and I know that it meant little or nothing to your tourist guests from the Middle West," Mr. Sturtevant commented. "I arrived shortly before the storm started, and found inclement weather prevailing all along the route here. The storms have been general, it appears, throughout the country."

The publisher added that Wisconsin looks upon Los Angeles as an industrial center that will equal the larger manufacturing sections of the country, and that capital of his State is available for plants here.

"This is proved by the fact that the Thompson Malted Food Company of Waukesha, Wis., has decided to build a factory in Los Angeles," Mr. Sturtevant continued. "The plant of the Thompson company now is the pride of the Badger State and one of the largest food product factories in the country."

Davies Rites to be Conducted Here Thursday

Funeral services for Hywel Davies, member of the United States Board of Railway Mediation, who died in Washington, D. C. Thursday night following an operation for intestinal trouble, will be conducted Thursday at 11 a.m. from the Little Church of the Flowers. Interment will be at Forest Lawn Cemetery.

Mr. Davies, who last December was appointed by President Coolidge to a five-year term on the board, was 67 years of age. A native of Wales, he had resided most of his life in Louisville and Lexington, Ky., coming to Los Angeles in 1918 from the latter city.

The deceased leaves a widow, Mrs. Ella C. Davies, residing at 208 South Normandie street, and the following children: H. Brooks, A. Wayne, Paul B., John F., Wilda T., Alleine B., and Helen G. Davies.

Honorary pallbearers for the services will be announced today.

JACKDAW FLIES TO MARKET

Not to be left at home by his master, Reginald Martin of Peterborough, Eng., the boy's pet jackdaw followed him to market by flying above the auto for six miles recently. Then he helped in the marketing, lost the car for a few minutes, found it again and flew in its wake back home. He usually follows his master to school.

ARBITRATION OF DISPUTES URGED

Head of National Association Tells Advantages

Judge Grossman, Visitor, Says Plan Grows

Quicker Decisions One of Many Benefits Cited

Settlement of commercial disputes through arbitration rather than by court procedure is proving unusually successful where the method has been adopted and the movement to promote this form of settlement of controversies is growing, according to Moses H. Grossman of New York, credited with being the founder of the American Arbitration Association, which is taking the lead in arbitration promotion.

Judge Grossman, formerly a member of the New York bench, is a Los Angeles visitor, being here on a vacation. "I started out to take a vacation, but find so much interest in the arbitration movement that I am devoting a good bit of time to giving talks on it before various meetings," he said.

Briefly, the method of settlement of disputes involves the submission to arbitrators of controversies over money or property. To make the settlement legally valid, the parties to the controversy must have agreed at the time of entering into the transaction that led to the dispute that they would abide by an arbitration settlement.

AGREEMENTS RECOGNIZED

Four States, New York, Massachusetts, New Jersey and Oregon, have enacted laws providing for the recognition by the courts of such settlements to the same extent that court decisions are recognized. The Federal government has adopted a similar law with reference to interstate commerce, admiralty and maritime matters, and there is at this moment pending in the California Legislature a bill for an arbitration act similar to that of New York.

"The advantages of arbitration settlements in disputes involving money or property are numerous," said Judge Grossman. "First, it prevents delay. A case submitted to arbitration may usually be settled in a week or two and often only a few hours are required. A suit in court, on the other hand, usually requires years for settlement. In New York City at this time, for instance, there are 39,000 pending lawsuits. This means that a litigant in New York can't hope for settlement in less than three years. And this is only an illustration of the crowded condition of court dockets all over the country.

DECISION BY EXPERTS

"Another advantage is that the decision in an arbitration case is always rendered by persons who have intimate knowledge of the matter in dispute. For example, two merchants get into a dispute over a cargo of silk, which one has undertaken to purchase from the other. The arbitrators selected to pass on the merits of the claims of the disputants in this case would be expert silk men and not a jury composed of persons probably not even cognizant of the fact that silk is produced by worms. The complicated rules of evidence applying in a court case are disregarded, common sense being used instead.

"Perhaps the greatest advantage, however, is that in virtually every case of arbitration the disputants are friends when the case is settled. A good illustration of this fact came under my observation a short time ago where a Chicago merchant claimed a New York merchant owed the Chicago man $12,000. The case was settled by arbitration, the New York man lost, paid his $12,000 and almost at the same moment placed a large order for goods with the successful claimant."

PREVENTABLE WASTE

Judge Grossman called attention to a recent statement made by Secretary Hoover to the effect that outside of war, the largest single item of preventable waste today is commercial litigation. "This waste can largely be eliminated by submitting commercial controversies to arbitration and this fact is becoming increasingly recognized throughout this country."

An interesting observation was made by Judge Grossman as to how the lawyers regard the arbitration movement. "They're for it," he said. "As a matter of fact it has been shown that the lawyers profit by this form of settling disputes because it enables them to handle a far greater number of cases with a minimum of expense to themselves. It was largely due to the support of the American Bar Association that the arbitration acts of the States that now have them were passed."

Comedy Drama of World War Held Success

That Del Lord, with his first feature, "Who Goes Where?" for First National, has added another important comedy drama of war is the opinion expressed by those who have seen the picture run off in the rough. New situations, new "gags," riotous fun, the amusing action surrounding Charlie Murray and George Sidney as soldiers, stamp the picture as a success, according to the general verdict.

Beginning with the action in a prewar saloon with Charlie Murray as a "cop" and Sidney as its owner, the scene shifts to recruiting times and later to the trenches, with a fade-out that shows the two soldiers as sorry specimens of humanity. The finale came to Lord as he was halfway home one night from the studios, when he dashed back, had sets rushed and shot the action with his usual "bang."

For the manipulation of the machine guns and explosive, Lord had the aid of gunners from the United States Army who directed all this business. Hundreds of extras were used in the trench sequence.

For the first time in three years shipbuilding in the world is showing an increase over that of the year previous.

ORIGINAL CAST WILL BE ON HAND

"Is Zat So" Brought to Belasco by Two Former Angelenos

"Is Zat So," a comedy which has been presented on two continents, will have its western premiere at the Belasco tonight. It features the original New York and London cast—headed by James Gleason, a former Angeleno, and Robert Armstrong, Earle Boothe, also a former resident of this city, who is presenting this fight play on the Pacific Coast, brought the entire company here direct from New York.

Leaders of society in Pasadena, Hollywood and Los Angeles have made reservations for the premiere, it is said. And aside from the many screen stars that attend a large opening, many local boxers will be present.

The management is presenting a special Washington Birthday matinee tomorrow afternoon. This however, does not interfere with the regular Wednesday matinee, it is said.

COMEDIENNE HEADLINES PANTAGES

Vesta Victoria, Famous Singer of Comedy Songs, on Variety Bill

Vesta Victoria, English singer of comedy songs, will appear this week as the headliner on the Pantages bill. She first came to this country in 1906 and since that time has made five complete trips around the globe, singing in all of the English-speaking countries.

Her program will consist of selections from over sixty songs from her repertoire of comedy masterpieces. Two of the most popular of her group are "Poor John" and "Waiting at the Church."

On the same bill will be five other vaudeville acts. Among them is the Busch, Glaister and Harry Gaskin and their special orchestra. The team will present a striking and interesting act of singing and dancing.

The acrobatics on the program will be furnished by Bobby McGood and company.

Cliff Nazaro, who is an exclusive Columbia record artist, is another member of the group, and will present a splendid program of songs, mingled with a breezy line of chatter.

ORCHESTRA COMES HOME REJOICING

"Pop" Concert Has Vacation Verve; Reuter Plays Brilliantly; Flesch Arrives

BY ISABEL MORSE JONES

Los Angeles' Philharmonic Orchestra and its conductor, Walter Henry Rothwell, returned home to their natural habitat at the Auditorium yesterday afternoon after an adventurous week in the wild places between San Diego and this city, where they were stranded because of the storm. The players demonstrated their gratitude for deliverance by the brilliant performance of a varied Pop program with only a short Saturday morning rehearsal in which to prepare it.

The soloist was Rudolph Reuter, eminent pianist of Chicago, who chose the Rubinstein fourth concerto with which to be presented to Los Angeles. He gave it a scintillant reading with sparkling runs and certain rather flashy gestures quite unnecessary to the text. His tone is as unlike a diamond in its brilliance. The attraction of a singing cantilena was lacking.

Another musician from Chicago was represented in the Symphonic Prelude by Rossetter Cole. The work created interest and is enjoyable. Its principal theme is an obvious one. The minor statement was not so clear. The rich harmonic development of the melodies was in no way unusual but pleasant. Violas and 'cellos were lavishly and effectively used in the second part.

Weber's "Preischutz" overture opened the program gracefully, its smooth climaxes demonstrating the ability of this exceptional band. The other numbers were an Intermezzo from "The Jewels of the Madonna," the Boccherini Minuet from Quintet No. 11 and Caprice Espagnole by Rimsky-Korsakoff.

CARL FLESCH ARRIVES

Carl Flesch, whose violin concert occurs Tuesday night immediately following that of Fritz Kreisler on Monday, is of the same school. They both studied in Vienna and went later to Paris. Their musical lives have been parallel in many ways.

One of the chief differences between these two famous violinists is that Carl Flesch has been an extremely successful teacher. He is at present at the head of the violin department at the Curtis Institute of Music at Philadelphia.

Departing from the usual custom of the artist, Mr. Flesch has deliberately chosen to give part of each year to pupils. It is his broad view that a player who does not teach loses invaluable opportunity for learning himself and for leaving a lasting impression upon the world of music. He is correct in the assertion that artists who do not teach have a tendency to become egotists.

Part of the year Mr. Flesch spends on tour, part at Philadelphia and part at his home in Baden-Baden. Pupils follow him to this country reversing the old order which drew American music students to Europe.

His program on Tuesday contains a group of Handelian arias from opera which he discovered in some old archives and set for violin. Although this is his first concert in Los Angeles, those who know of his high ideals and exceedingly fine reputation in the violin world will be in large attendance.

FRITZ KREISLER TONIGHT

Fritz Kreisler, one of the greatest violinists today, will play his only Los Angeles recital tonight at Philharmonic Auditorium. It will be a typical Kreisler program, opening with Mozart and Bach, then groups of shorter pieces from the old violin masters down to contemporaries. The concert takes place under the Behymer management.

Theaters—Amusements—Entertainments

MR. MORRIS GEST ANNOUNCES

51,000 Seats for EXTENDED ENGAGEMENT OF THE WORLD'S GREATEST PRODUCTION

THE MIRACLE

At All Prices Will Go on Sale Today

At the Wiley B. Allen Co., 720 S. Broadway, and Central Box Office, Auditorium Lobby, 5th and Olive.

GOOD SEATS FOR ALL PERFORMANCES

Last 18 Times CLOSING SAT. EVE., MAR. 5TH

4 Matinees This Week— Wed., Thurs., Fri., Sat.

SHRINE AUDITORIUM LOS ANGELES

MAIL ORDERS NOW

A COMPETENT STAFF OF 10 EXPERTS TAKING CARE OF MAIL ORDERS

PRICES—For All Performances: Main Floor (including Circle), $2.20 and $2.75; Balcony, $2.20, $1.75, $1.10 and $.55

Special Attention Given to Large Parties and Schools.

Address all orders to "The Miracle," care of Wiley B. Allen Co., 720 South Broadway, Los Angeles, making checks payable to "The Miracle," self-addressed, stamped envelope, with a choice of two dates and alternates.

Special Arrangements With Railroads and Bus Lines to Facilitate Transportation from All Points. Theatre of Your Local Station Agent.

The complete story of "The Miracle," beautifully illustrated, is now on sale at the leading Los Angeles stores which for it is the Most Beautiful, also at Wiley B. Allen Co. and foyer of Auditorium.

Los Angeles Representative: L. E. MORTIMER

TONIGHT

PACIFIC COAST PREMIERE EARLE BOOTHE in GLEASON

STAR OF THE ORIGINAL COMPANY IN ARMSTRONG

CO-STAR OF THE ORIGINAL COMPANY IN IS ZAT SO

THE FUNNIEST COMEDY OF THE CENTURY

BELASCO

HILL AT 11TH—WE. 8383

A SMASHING HIT

BERTON CHURCHILL in ALIAS THE DEACON

STAGED BY A. LESLIE PEARCE

MATINEES—WEDNESDAY — THURSDAY — SATURDAY

EVENINGS 7:30 to 11:30 — MATINEES 2:30 to 5:30

PHONE GRANITE 4101 — BARREL MUSIC CO.—THE NEW CO.

HOLLYWOOD PLAYHOUSE

GL 4146

WILKES VINE STREET THEATRE

Vine St. Between Hollywood & Sunset Blvd.

Mats. Thurs. and Sat.

PATRICK KEARNEY Who dramatized "The Hairy Ape" will appear in person tonight

AN AMERICAN TRAGEDY

2nd THRILLING WEEK NOW!

BROADWAY PALACE The GORILLA HUNT

3 CONTINUOUS FROM A.M.—11 P.M. NEVER ANYTHING LIKE IT

RIALTO BDWY NEAR EIGHTH

Elinor Glyn's IT

FLASH!

Special Holiday Mat.—Washington's Birthday

SPOKEN DRAMA THE HATTONS SCORE AGAIN

MOROSCO 744 S. Broadway VA. 6470 Another World Premiere

"Synthetic Sin"

By FREDERIC and FANNY HATTON

Curtain Nightly, 8:30. Mats., Tues., Thurs., Sat. and Sun.

BELMONT 1st and Vermont Phone: FI. 4793 WI. 9825 Four cars and bus lines direct to door.

IN PERSON JAMES KIRKWOOD and LEA LEE Spoken Drama "THE FOOL" Matinees Every Wednesday and Saturday NOW—LIMITED ENGAGEMENT

Special Matinee 9:15 P.M., Washington's Birthday

EGAN THEATER FIGUEROA AT PICO

APPLESAUCE

Better than "White Collars" Ask Your Neighbor!

Mats. Wed. and Sat., 25c and $1.00. Nights, 25c to $1.50.

A Comedy of Young Love

Hippodrome 7 VAUDEVILLE ACTS

Gaston Glass, Wanda Hawley, Richard Holt in "The Midnight Limited"

Positively City's Best

ORRIS GEST
NOUNCES
Seats for
ENGAGEMENT OF
GREATEST PRODUCTION
MIRACLE
Will Go on Sale Today
., 720 S. Broadway, and Central Box
ium Lobby, 8th and Olive.
OR ALL PERFORMANCES
18 Times
T. EVE., MAR. 5TH
s This Week—
urs., Fri., Sat.
AUDITORIUM
S ANGELES
ORDERS NOW
OF 10 EXPERTS TAKING CARE OF
MAIL ORDERS
Main Floor (Including Chancel), $4.50,
ony, $3.50, $2.75, $2.50 and $1.10
es to Large Parties and Schools.
ople," care of Wiley B. Allen Co., 720 South
y checks payable to "The Miracle."
op, with a choice of two dates and two
Railroads and Bus Lines to Facilitate Trans-
ility of Your Local Station Agent.
e Miracle," beautifully illustrated, is now on
e stands—ask for it in the Book Department;
floor of Auditorium.
nouncement: L. E. BEHYMER.

NIGHT
COAST PREMIER
BOOTHE
EASON
RIGINAL COMPANY AND
STRONG
ORIGINAL COMPANY IN
AT SO
MEDY OF THE CENTURY AT THE
ASCO
11th—WE. 8383

CAPACITY WEEK
RTON CHURCHILL
IN
AS THE BEACON
BY A. LESLIE PEARCE
TUESDAY — THURSDAY SATURDAY
8:15 — MATINEES SUN. & HOL. 2:15
PHONE — DOMESTIC TICKET OFFICE
CO.—THE NEW CO.—BROADWAY DEPT. STORE
WOOD PLAYHOUSE
GL. 4146
THEATRE
E STREET
Hollywood & Sunset Blvd.
PATRICK KEARNEY
Who dramatized "an American Tragedy,"
will appear in person Tuesday night.
ERICAN TRAGEDY
ING WEEK NOW!
GORILLA HUNT
NEVER ANYTHING LIKE IT
Glyn's IT
CLARA BOW
AND
ANTONIO MORENO
Mat.—Washington's Birthday
THE HATTONS SCORE AGAIN
Another World Premiere Success!
tic Sin"
USIC and FANNY HATTON
ats. Tues., Thurs., Sat. and Sun. 2:30
KIRKWOOD and LILA LEE in
"THE FOOL"
Every Wednesday and Saturday, 2:30, only
NOW—LIMITED ENGAGEMENT—NOW!
8:15 P.M., Washington's Birthday.
APPLESAUCE
THE LAUGH FESTIVAL
A Comedy of Young Married Life
Glass, Wanda Hawley
Richard Holt in
"Midnight Limited"
Matis. 15c
Night, 20c
Children, 10c
Exclusively City's Best Entertainment Bargain

CRITERION 7th & GRAND
DIRECTION WEST COAST THEATRES, INC.
TONIGHT AT 8:30
THE HEAVENS WILL BLAZE WITH DAZZLING LIGHTS!
in Person
RONALD COLMAN
VILMA BANKY
ADVENTURE CAST IN WESTERN PREMIERE
Samuel Goldwyns
THE NIGHT OF LOVE
A GEO. FITZMAURICE PRODUCTION
A UNITED ARTIST PICTURE
RONALD ORDEN STEWART
MASTER OF CEREMONIES
RUBINI

LOEW'S STATE
BOWL AT 7TH
LOEW'S WEST COAST THEATRES, INC.
Tonite! In Person!
BILLIE DOVE
The Screen's Most Gorgeously Beautiful and Fastest-Ascending Star!
AFFAIR OF THE FOLLIES
WITH BILLIE DOVE
LEWIS STONE
LLOYD HUGHES
BIG STAGE FEATURES
WEST COAST THEATRES, INC. PRESENT
RINCON & MARCO'S "IDEA"
GENE Morgan & GREATER BAND
DORIS EATON
BOYS! NOW FOR ONE STEP!
25 SERPENTINE GIRLS
WEST COAST THEATRES

UPTOWN WESTERN AVE. at 10TH
International News Reel
Free Auto Park
W.C. FIELDS
IS YOUR MAN
ABE LYMAN AND HIS ORCHESTRA

ALHAMBRA
FAUST
WITH EMIL JANNINGS
First Downtown Showing
Cont. Performances 11 A.M.—11 P.M.

BOULEVARD
Today and Tuesday
DORIS KENYON & LOUISE FAZENDA
in "LADIES AT PLAY"
Jean Goldkette and Boulevard Orchestra

"JUST FOR FUN"
Sparkling Ditties—And Damsels!

LAST 2 WEEKS! NOW
KOLB & DILL
IN THEIR GREATEST SHOW
"QUEEN HIGH"
FUNNY, TUNEFUL MUSICAL COMEDY
Special Matinee TOMORROW Feb. 22, Washington's Birthday (No. Mat. Wed.)

Orpheum
CIRCUIT VAUDEVILLE
MATS. 25c to 75c; EVES. 50c TO $1.25
PHONE TRINITY 3214
FANNIE WARD
WITH LANE & TRAVERS
ENSEMBLE
O'DONNELL & BLAIR
ERICKSON & BURTON BROWN
AND OTHER BIG FEATURES

YOUTH, AFTER ALL, IS RELATIVE TERM

Fannie Ward at Orpheum Has Outwitted Time With Joyous Spirit

BY MARQUIS BUSBY

There is an interesting field for comparison at the Orpheum this week. Two stars, whose names have been familiar for these many years, are appearing on the same program. Fannie Ward, who made her stage debut back in the eighties, and who boasts of being a grandmother, has miraculously outwitted the ravager, Time and today is young and beautiful. Trixie Friganza, the Leviathan of joy, hasn't worried about losing her figure or the fact that her hair has turned silvery gray. But she's young, too.

So, you see, age is only a relative thing. Not a matter of appearance so much as of spirit.

Fannie Ward hardly looks a schoolgirl, all publicity to the contrary, but she is an amazingly youthful and airy person for one who confesses to sixty years, in her playlet, "The Miracle Woman."

This play, written by Edgar Allan Woolf, presents a mother years younger in appearance than her daughter. The audience scents a romance between the perennial ingenue who refuses to grow old, and the juvenile, but the denouement introduces the youth as her grandson.

"The Miracle Woman" is no great shakes as far as dramatic construction is concerned, but it serves Miss Ward admirably. Appearing in support are Ben Taggart, Dwight George, May Gerald and Mannie Pressey.

Charles Derickson and Burton Brown deserve a whole flock of superlatives in praise of their musical offering. Derickson has a full, lovely tenor voice, and Brown possesses splendid technique on the piano. Derickson scores with his "Pagliacci" offering, but his voice appears to best advantage in ballads. Brown plays the familiar and popular Rachmaninoff Prelude. The audience wouldn't let the two boys go without a speech yesterday.

Louis London's character songs are different and seemed popular, but he forces his work. However, he brings back that beautiful song of several years ago, "Brown October Ale," from the light opera, "Robin Hood."

"The Plasterers" is a rough and tumble, thoroughly nerve-racking offering with the players falling in the orchestra pit, and hitting each other with planks and bricks. O'Donnell and Blair are the chief members of this black and blue, slap-stick comedy. A little goes a long way.

Ralph Bevan is amusing as the fifth husband of the stalwart widow in "Love Mates." Beatrice Flint was the much-married lady, and Earl Mayo played the other four husbands, with different sets of crepe whiskers for each characterization.

"At least I'm doing business with an established firm," said Bevan when informed that there were four predecessors.

Some clever stepping is done by the Los Angeles Ensemble, a dance revue which closes the bill. Lester Land and Elsie Travers possess third-row voices but their dancing is superior. Miss Travers does well in the "Shawl Athletic," and Lane is a very agile and graceful youth. The ensemble offers a series of drills, with the Black Bottom winning the most applause.

Trixie Friganza is always welcome at the Orpheum. Her songs, her characterizations, and her "dancing" are guaranteed to dispel the deepest clouds of gloom. This is her second week at the Orpheum and this time for good measure she does a delightful burlesque on the familiar adagio dancing team.

The Takesas, who have the opening spot, are dexterous with their feet. Their stage setting, made in Japan, provides a brilliantly colorful background for their number.

NANCY CARROLL TO APPEAR IN REVUE

Nancy Carroll, who appeared in the old Music Box Revue, and who was co-starred with Allan Conners in "Loose Ankles" during the Los Angeles run and also during the road tour, has been signed by Louis O. Macloon as a featured principal in his "New Music Box Revue," starring Fanny Brice, it was learned yesterday.

Macloon "discovered" Nancy, and her appearance in the new revue is expected to be another step toward her ultimate stardom. Nancy made her first theatrical appearance in "All For You," the musical comedy which was produced in Los Angeles a year and a half ago, and has since been making rapid progress, it is said.

ERLANGER'S BILTMORE TONIGHT
FIRST TIME IN THE WEST
Curtain 8:30
"WHAT'S ALL THE SHOOTIN' FOR?"
SHIVERS OF DELIGHT—
THRILLS & CHILLS OF A MIDNIGHT ADVENTURE
ALL THE FAMOUS STORY BOOK CHARACTERS COME TO LIFE...
THE PLAY YOU'LL NEVER FORGET (LAUGHS, CHUCKLES—SCREAMS—ROARS & THE STORM OF YOUR LIFE, TOO.
Louis Macloon presents
GEO. M. COHAN'S
NEW YORK AND CHICAGO SUCCESS
THE TAVERN
with ALAN BROOKS and a cast of Cohan Comedians
MATS. TUESDAY (WASH. BIRTH.) & SATURDAY 50 TO $1.65
EVES. INCL. SUN. 50c TO $2.75
BEST BALCONY SEATS $1.65

8:30 TONIGHT
ALL-STAR CO. OF 60
FANNY BRICE
40 GIRLS 40
All New HOLLYWOOD Spring Edition
MUSIC BOX REVUE
SEATS AT THEATRE BOX OFFICE (HOLLYWOOD BLVD. at GOWER) BARNES, KAHN OR, DOWN DEPARTMENT & AGENCIES
4th Week—Seats 30 days ahead—Buy 'em early.

Extra $1.00 Mat. Tues., Feb. 22 (Wash. Birth.)
Reg. Mat. Wed., Seats Now
ORANGE GROVE THEATRE
"SO HOT BURNS HOUSE IN ARMISTICE CURTAIN!"
"DO TONIGHT!"
"20th MAKES WED.-SAT."
ONE MAN'S WOMAN
5th Week

Featured in Notable Opening

Vilma Banky

Who appears with Ronald Colman in "The Night of Love," which inaugurates a new policy at the Criterion Theater tonight.

"DEVIL'S ISLAND" INTERESTING

BY KATHERINE LIPKE

There is a new thrill about "Devil's Island" now showing at the Figueroa Theater, which is certainly satisfying. Furthermore, though this Chadwick Production starring Pauline Frederick has had little publicity it is in my estimation, one of the most interesting pictures I have seen in some time.

In the first place the plot is not threadworn with constant use. It is based on the historic fact that French life prisoners are sent to "Devil's Island" off the coast of South America and, after seven years, are paroled to Cayenne, where they are allowed to marry and live—although still prisoners. The dramatic note is struck through the fact that their wives and children are also life prisoners.

With this situation for its basis, "Devil's Island" is directed in a thoroughly excellent manner by Frank O'Connor. The situations are new and like a clear cool breath of air. This picture shows what can be done with a good story when it is well directed and fitted out with a competent cast.

Pauline Frederick is seen in the role of a woman of high power in France who gives up everything to marry her officer lover at the end of his seven years' imprisonment and who lives her life in practical imprisonment with him.

It is a mother role really for the drama of the picture is in preparing the escape for the son who is born on the island. Miss Frederick portrays the drama of this situation admirably, although at times she seems to be too haggard and emotional. There is little of the sparkling humor in the well-known actress in this picture which has so endeared her to stage audiences the world over.

George Lewis is excellent as the son. Lewis seems to be a fine type of young juvenile and is especially attractive in this role.

Seldom has Marion Nixon been seen to such advantage as in "Devil's Island." As the little island girl she reveals herself as a dramatic actress of great depth, and her peculiar oriental type of charm makes her role an outstanding one. Richard Tucker is seen to advantage as the sentenced soldier; William Dunn and Leo White have small, but interesting, roles, while Harry Northrup is more than adequate as the commandante. John Miljan is good in a small role.

The screen play and scenario are by Leah Baird and a great deal of credit is due her. Whether it is her thought or not, the radio has been used to great dramatic advantage in this picture in a thoroughly novel manner. In fact, "Devil's Island" holds any number of dramatic thrills.

There is an interesting musical program at the Figueroa Theater this week with Salvatore Santaella directing. One of the most striking numbers is Gounod's "Ave Maria," with an altar vision of the Virgin Mary in the background. It is exceedingly well performed.

TIMBERGS HAVE BUSY DAY OF IT

New Hillstreet Bill Features Heavily Clever Boys in Songs and Patter

With laughter the keynote of yesterday's performance at the Hillstreet Theater, the new bill featuring the comedian Herman Timberg proved a decided success.

To say that the comical Herman Timberg was featured, is expressing things mildly. In fact, he, with the addition of his clever brother, Sammy, comprised the biggest part of this week's offering.

The bill was rather a "free-for-all" affair, including most everyone in the acts, in each one of the separate acts, winding up with an extra big mix-up" entitled "Something for Nothing."

Opening the program, was Herman Timberg, who announced that the production offered was going to be a bit "different," and he certainly proved his statement true.

He scored an individual triumph however, in each one of his numerous appearances, and by the applause that greeted him, he could have continued his "clowning" for hours, and still have an enthusiastic house left.

Besides his numerous and diversified "wise-cracks," Timberg put over an act with a violin that was a veritable riot. His dancing, too, proved equally popular.

Sharing popularity honors with Timberg, was the charming Spanish dancer, "Rosita." Rosita's charm, her grace and winning personality, made her quite the feminine favorite of the afternoon, and her group of songs, accompanied by the comical Herman and his fiddle, appealed tremendously.

To add more laughs was the comedy team of Burke and Durkin. In general, their bit of the program was composed of wise-cracking dialogue and songs, but the best part of their act was the character songs, sung by Mr. Burke. Two proved to be scarcely a sufficient number to satisfy the audience.

"The Rebellion," a skit threatening the modern craze for jazz, was also a Timberg specialty, featuring Herman's brother, Sammy.

This skit was a rather hectic affair, lending itself principally to jazz music, blue singing and Charleston dancing. All of the numbers rendered were good, and Sammy proved himself to be not only a comedian, but an excellent pianist.

The final skit, "Something for Nothing," was characterized by an imaginary bullfight. Herman was also responsible for the laughs in this number.

As the film offering on the bill was "Midnight Lovers," featuring Lewis Stone and Anna Q. Nilsson. It's all about war heroes and deserted brides, and is amusing in spots.

Shorter films concluded the program.

BILLIE DOVE WILL APPEAR AT LOEW'S

Billie Dove, who has the leading feminine role in "An Affair of the Follies," will make a personal appearance at Loew's State Theater tonight. This will be Billie Dove's first stage appearance at Loew's State, and that theater is billing her as "The Screen's Most Beautiful Woman."

Miss Dove is making great preparations for her personal appearance. Miss Dove will appear on the stage with the entire Fanchon and Marco company, consisting of Gene Morgan, Doris Eaton, Edna Covey and the twenty-four Serpentine Girls.

Frank Currier will essay the role of a Mexican in W. S. Van Dyke's next production for Metro-Goldwyn-Mayer starring Col. Tim McCoy in "Conquest of California."

'SYNTHETIC SIN' OFFERS DIVERSITY

Not Full-Fledged in Its Novelty, but Rather Amusing, Is Hatton's Latest

BY EDWIN SCHALLERT

Whatever dire and dark suspicions of evil the title "Synthetic Sin" may seem to provoke, the playgoer need be under no dread apprension. He or she (as the case may be) will hardly have to go through a soul-shriving process after indulging in the stage piece of Frederick and Fanny Hatton, which opened yesterday afternoon at the Morosco Theater.

This product from the pens (or typewriters) of the authors of "Upstairs and Down," "Lombardi, Ltd." and other successful attractions is merely a harmless essay at entertainment, and centers around the character of the good little girl who wants to appear bad so that she can make people take her seriously.

"Synthetic Sin" had a premiere of some eclat. There is always interest hereabouts in what the Hattons accomplish or attempt. The first presentations of their writings for the theater have become something of an institution.

It cannot be said in the instance of their latest offering that they fared the most advantageously in an initial performance, nor that the cast which appears in "Synthetic Sin" is in all respects adequate.

However, the matinee audience greeted what happened with response and a high degree of enthusiasm demonstrated in a considerable ovation after the final curtain. The success was, I understand, rather similarly duplicated in the evening, when the action was moving more smoothly.

"Synthetic Sin" is announced as a play that has everything, and it is evident that the Hattons have spared little in keeping up to the promise. There is a very great deal that happens at any rate; the measure of its importance may be another thing, but, at least, it is not uninteresting, excepting for those dull and talky spots that crop up as any opening.

I wonder, though, whether the Hattons have hit a note of any timelliness in this piece. The title is certain to be popularly intriguing. It may even draw quite a number of people, sans any other urge whatsoever.

Furthermore there are lots of what in film parlance would be termed "gags" in this show. Some of them are rather visibly dragged into the action. There is one scene, for example, in which Harry Garrity makes his solo appearance in the play, which is simply to introduce a new medium of distributing illicit vintages—said medium being a somewhat revamped baby carriage, with the baby itself (a doll) constituting one of the containers. The head of this doll is removed to permit an outflow of liquor.

There is another semigag in a terrific fist and wrestling battle between the hero and the villain that is made visible to the audience through the shadow expedient. That is, the forms of the two men fighting cast their outlines on the back wall of the stage, while they are supposed to be engaged in their battle in an adjoining room off stage.

The climax of "Synthetic Sin" is incidently tricky. It voids apparently a rule of good taste, and that is that jokes cannot usually be made about a dead man. I believe it is sometimes the fashion, goodnaturedly to do this in morgues and other mortuary establishments to relieve the depression, but it is not customary to bring the suggestion of this sort of atmosphere into the domain of the footlights.

The Hattons have succeeded in causing their villain to be so thoroughly detestable that they are almost successful in making the light treatment of his demise inoffensive. On this point there may be some slight difference of opinion.

On the whole, I would speak of "Synthetic Sin" as interesting, but not too wildly exciting. Its plot, especially that part about the girl going to an apartment hotel infested with notorious characters to gain sophistication, is not entirely plausible, but might be strengthened by laying a better foundation.

The first act of the play is pretty slight, anyway—little more than a prologue. It is rather dull in the writing.

Except for a few protracted lapses the Hattion lines come in air many laughs. On the whole, the dialogue is much livelier than in the case of either "The Waning Sex" or "Playthings," which were their last offerings.

Many of them need "putting over" as well as polishing.

Elizabeth Allen is the ingenue heroine. She is far from ideal for the part in stage presence, because she inclines to be a character rather than a straight comedienne type. I could imagine an actress of Mary Newcomb's personality making this sort of role very plausible. Mirthful outbursts were, however, Miss Allen's reward for the brighter sallies permitted her in the dialogue. The only utterly preposterous spot from audience standpoint was the seduction scene in the third episode, and it is a question whether she or Bertram Grassby who played this very heavily was the more to blame for this. The writing of the Hattons is very weak and old fashioned at this particular point.

Mitchell Harris is a great hit as usual in a role of comedy. John Litel is satisfactorily cast as the romantic hero. Alma Tell's role is not of exceptional import. Jane Morgan made an excellent impression. Arthur Belasco amused.

Summed up, "Synthetic Sin" does not at the present time look like more than a fair winner. The timeliness note is most lacking, unless this is supposed to be a cross section of life in certain portions of a large city. It might be that, but the play needs a more up-to-date heroine, quite aside from the matter of performance of the role, which, to some extent, may enter into this estimate.

BRILLIANT PREMIERE SCHEDULED

Mystery Melodrama Will Have Western Premiere at Biltmore

George M. Cohan's mystery melodrama "The Tavern," will have its western premiere under the management of Louis O'Macloon tonight at Erlanger's Biltmore.

With Alan Brooks in the leading role of the vagabond, and Kate Campbell as Violet, tonight's presentation of the George M. Cohan success will mark the first time "The Tavern" has ever been staged outside of New York and Chicago.

FORUM THEATRE
4050 W. Pico • Empire 1191
"P" car to door
FREE AUTO PARK
Reserved Seats by Only Twice Daily
2:20—8:20 p.m. PRICES, including tax
NIGHTS, 75c, $1.10, $1.65.
MATINEES, except Sundays and Holidays, 50c, 75c, $1.10
61 Branch Ticket Offices
at locations shown below sell reserved seats for all performances
of
FLESH AND THE DEVIL
Los Angeles and Hollywood Agencies
Stores: Bickel's, 440 South Broadway; The May Company
Agencies: Equity—Alexandria and Ambassador Hotels and 6732 Hollywood Blvd.; Gunnison's—Biltmore and Lankershim Hotels, and 6770 Hollywood Blvd.; Hazel Rosslyn Agency; Miller Stewart Agency, 1657 N. Vine St.
Clubs: California, Hollywood Athletic, Jonathan, L. A. Athletic.
Ambassador Drug Co., 3188 W. 6th St.
Bernard's Drug Store, Vernon and Western
Burlington Pharmacy, 7th and Burlington
Clark Pharmacy, Adams and Normandie
H. S. Clarke Pharmacy, 4378 S. Vermont
Court Drug Co., Figueroa and Santa Barbara
Court Drug Co., Jefferson and Vermont
Court Drug Co., 6th and Wilmer
Court Drug Co., 6th and Rampart
Court Drug Co., 7th and Vermont
Court Drug Co., 9th and Flower
Court Drug Co., 9th and Hill
Court Drug Co., 10th and Dewey
Court Drug Co., 11th and Broadway
Court Drug Co., 12th and Grand
Division Pharmacy, 2329 W. 54th St.
Dupont Hotel Drug Store (Hollywood)
Dutton Drug Co., 6th and Manhattan
Eason's Pharmacy, 6th and La Brea
Foutz Pharmacy, 1700 N. Vermont
Kimball's Pharmacy, Sunset and Stanley
Leader Drug Co., Adams and Crenshaw
McGarvin's Drugs, 9th and Vermont
Messers Drug Co., Washington & Western
J. F. Reinhart & Sons, 1901 W. 6th St.
Savoy Drug Co., 3929 Sunset Blvd.
Savoy Drug Co., Sunset and Bronson
Schwab's, 6th and Sermon
Stern Drug Store, Cahuenga and Wilcox
Taylor & Sons, Melrose and La Brea
Uptown Drug Co., 10th and Western
Yaeo Pharmacy, Melrose and Larchmont
Outlying Agencies
ALHAMBRA—Alhambra Drug Store
BEVERLY HILLS—Homer Drug Co. — Byrd Drug Co., 101 Wilshire Blvd.
CULVER CITY—Sunset Drug Co., Hall Bldg.
GLENDALE—Alkazan Drug Co., Nos. 1 and 2 — Central Pharmacy, Lex Pells and Central
PASADENA—Hotels Raymond and Huntington — Central Drug Co. — Raymond Drug Co.
SANTA MONICA—Bartholomew Drug Co., 3rd and Santa Monica
SAWTELLE—Sawtelle Drug Store
SHERMAN—Gibbs Drug Co.
VENICE—People's Drug Co.

PANTAGES
VAUDEVILLE AND FIRST RUN PHOTOPLAYS
ON THE STAGE
Here at last
VESTA VICTORIA
FAMOUS ENGLISH COMEDIENNE
WORLD'S FAVORITE SINGER OF COMEDY SONGS
AN ATMOSPHERIC SCREEN PRESENTATION FOR BROADWAY BIRTHDAY WEEK
A GREAT HISTORICAL ROMANCE
WINNERS OF THE WILDERNESS
WITH JOAN CRAWFORD
BUSCH SISTERS
BOBBY McGOOD
CLIFF NAZARRO
JULIA CURTISS
KORETTA & HEGH
SOON PRICES 25¢ EXCEPT SUNDAY
GENE TUNNEY COMING SOON

GRAUMAN'S EGYPTIAN HOLLYWOOD
Paramount's Greatest Production
Meet the famous cast of "THE MIRACLE" guests at today's matinee
James Cruze's Triumph
"OLD IRONSIDES"
the entire 125 stars with MORRIS GEST will see the production and SID GRAUMAN'S MAMMOTH PROLOGUE
Seats at Owl Drug, 6th & Bdwy.; Wurlitzer's, 818 So. Bdwy.; or Egyptian Theater, Holly. 3131.

HILLSTREET ORPHEUM CIRCUIT VAUDEVILLE
Innovation Week!
HERMAN TIMBERG
ROSITA
BURKE & DURKIN
SAMMY TIMBERG
ON THE SCREEN
FIRST NATIONAL PICTURES PRESENT
MIDNIGHT LOVERS
LEWIS STONE & ANNA Q. NILSSON

Of Interest to Women.

DIET and HEALTH
by Lulu Hunt Peters, M.D.

THE CURE FOR INFANTILE PARALYSIS

The cure for infantile paralysis! I know that the heart of every reader of these words is gladdened just at the sight of them, for there is no disease the thought of which terrorizes more than infantile paralysis.

Infantile paralysis is the common name for poliomyelitis, an inflammation of the front part of the spinal cord (the brain and other parts of the body are also affected, but not so much as the spinal cord.) If you remember the articles I wrote on the subject some time ago, you will recall that I said the reports from the use of poliomyelitis antistreptococcus serum had been very encouraging. Now comes a remarkable testimony in the American Journal of Diseases of Children, January, 1927, number, which shows that if taken in time this serum not only prevents death from the disease but also the paralysis. The report is given by Rosenow and Nickel of the Mayo clinic of Rochester.

Perhaps you have been reading the literature of certain health faddists and antimedical people, and think of serums as filthy animal matter? Filthy animal matter! If there ever was anything that could merit the name of "pure," certainly serums such as the antidiphtheritic and this antipoliomyelitis serum can.

The actual germ of poliomyelitis has not been discovered yet, and the disease is thought to be due to one that is so infinitesimal that our most powerful microscopes cannot detect it. Such a germ is known as a filtrable virus; that is, there is no filter known that is dense enough to hold it. However, there is apparently always associated with this virus some germs of the streptococcus group, and it is these streptococci taken from the cases of poliomyelitis that have been used to make the serum against the disease.

As in the diphtheria antitoxin, young, healthy horses are used. They are given injections of the germs, not large enough to bring on the disease but still large enough to cause the horse's blood and tissues to react and develop a neutralizing substance (called in medical language, antibody.) The doses are gradually increased as the animal develops the defense, but never to the extent that the animal does not remain well or loses weight. After horses have been immunized in this manner for at least six months, some of their blood is drawn painlessly, allowed to coagulate and the clear serum containing the neutralizing substance which the blood has developed, with a very small amount of antiseptic added so that it will keep, is the God-given remedy designated by the anti-medical people as filthy animal matter.

Before this serum is used on human beings, it is tested on animals to gauge the dosage and to be sure that it is nontoxic.

The report given by Rosenow and Nickel includes not only some hundreds of cases treated by themselves at Rochester, but over 1000 cases treated by other physicians that occurred under widely different conditions and in widely separated regions of the United States and Canada, over a period of five years. About 90 per cent of the injections were made between the muscles; about 10 per cent directly into the veins (these were chiefly in desperate cases.) There were none given directly into the spine. The number of injections varied from one to five.

The lowering of the death rate and the stopping of the paralysis was so much greater in the treated cases than in other cases which for some reason or other would not take the treatment, that there can be no doubt as to the very great value of the serum, both as a preventive of deaths and of the paralysis. The earlier the serum is given, the better the results, as in the antidiphtheritic serum for diphtheria.

Tomorrow—Infantile Paralysis (Part 2)

My Dear Followers: When sending for material which we offer you, please remember to inclose a stamped, self-addressed envelope bearing your full name and address. The pamphlet on reducing and gaining is the only one for which you must inclose 10 cents in stamps extra. Address your letters to me in care of this paper. Write as clean as brief as possible, not over 200 words, and type or write them legibly with ink. Please sign your name as evidence of good faith—we will not use it in any way. Remember it is impossible for me to diagnose for you or to answer you personally. I appreciate very much the beautiful letters you send me and regret it is impossible to give you individual advice. The questions you ask will be answered in the column as soon as possible, if they are of general interest. Don't forget the stamped, self-addressed envelope if you expect me to send you the information I have offered.

[Copyright, 1927, George Matthew Adams Service.]

PARADE of FASHION
HERE AND ABROAD

FASHION SPOT LIGHT TURNED ON RIVIERA

While buyers and dressmakers connive behind closed doors trying to foresee what spring fashions will be the people on the Riviera just walk out and look at them. What's worn at Nice in the pre-spring months is considered just as important by the smart ones as that designed in Paris.

White coats are one of the most interesting Riviera forecasts. There are top costumes for sport, for tea time and for evening.

One of the pretty ones recently worn combined black seal with white silk alpaca. The coat was heavily stitched from the belt to the hem. A bow at the side held with an enameled ornament made it a particularly interesting model.

BUCKLE ORNAMENTS ARE IMPORTANT ACCESSORIES

Paris spring styles are more a matter of smart accessories than ever. One of the essentials of the mode is ornamental buckles. One house puts out buckles of a material called galalith, said to be a formula in which milk and sulphuric acid are blended. The greatest recommendation of galalith is its lightness. The house has worked out many attractive designs in the composition which can be made to simulate wood, enamel, reptile skin or leather.

FRILLS OF MATERIAL FAVORITE TRIMMING

Narrow pleated frills of woolen material are recent Paris trimming innovations. Sport frocks often choose this form of trimming for spring. Plain color on a checked dress is a favorite. One of the pretty frilled coat models was of cerise wool velour made on princess lines and edged in ruchings of the pleated velour. The same narrow pleating upturned trimmed a little narrow military collar.

Well-known musicians acted as judges in a contest between 100 entrants to decide the mouth-organ-playing championship of Great Britain and Ireland, held in London recently.

Blind of London are being taught to operate power-driven machinery, one man having proved efficient in operating a machine for making knitting needles.

An Englishman holds the records of having broken the bank at Monte Carlo thirty-eight times in one season and four times in half an hour one Sunday afternoon last year.

SOCIETY

BY JUANA NEAL LEVY

There is less independence than usual in the Salon of Independent Artists, which opened last week in the Grand Palais in Paris. Or there is more independence—depending upon the point of view. There is less independence of the conventional ideas of perspective, anatomy and the classic composition. There is more independence of the unconventionality of Cesanne, Matisse, Utrillo and Picasso, in itself become conventional after twenty years of imitation.

There are fewer sensational pictures among the 4000 exhibits at the Grand Palais than in previous exhibits at the Palais de Bois, where the salon formerly was held. Therefore there are also fewer bad pictures and many more that are pleasing to look upon.

Americans exhibiting include Mrs. Virginia Berresford, Anna Brown, Camberon Burnside, James Butler, Theodore Butler, Sybil Emerson, Albert Gihon of Philadelphia, Robert Hollowell of Denver, Colo., Minnie R. Harvavy, Vladimir R. Japowicz, Blanche Lazzell of West Virginia, Elizabeth MacCord, Susan Miller, Myron C. Nutting of Nevada, Betty Bierne Parsons, Jules Pistchal, Alvin Abraham Rattner, Alexander Robinson of New Hampshire, Mary T. Robinson, Nancy Root and John A. Ten Eyck of Connecticut.

News received in Paris from Berlin is to the effect that the first interallied exposition shown in the German capital since the war has been received with acclamation. The first picture sold was "The Orange Woman," from the brush of Gerald Cassidy of Santa Fe, N. M., who, with Mrs. Sassidy, is wintering in Africa. Mr. Cassidy gave a show, arranged by Miss Leona Kohl of New York, in Paris last autumn and so insistent has been the demand for his work that he is giving another one in the French capital next spring before returning to America.

Miss Eulabee Dix, miniature painter, who studied at the St. Louis School of Fine Arts, addressed the American Women's Club of Paris last week on the history of miniature art. Examples of Miss Dix's work were exhibited.

J. Massey Rhind, the sculptor, of New York City, whose work is known in many American cities, and Mrs. Rhind are staying at the Pension Girard in Florence, Italy, where Mr. Rhind is studying Italian art. J. W. Cox, the New York painter, and Mrs. Cox have taken an apartment in Florence for the winter.

Mrs. Lillian Fisk, the brilliant portrait painter, is at her studio in Paris for the winter.

M. H. Stowitts, the California painter, who was Pavlowa's only American dancing partner, was responsible for the set of maquets for the new Chinese opera, "Fay-Yen-Fa," or "The Perfume of Flowers," being shown at the New York Operahouse this winter. Mr. Stowitts completed the maquets in his Paris studio.

A painting by M. I. Abramofsky of Toledo, O., exhibited in the Salon du Franc, has been purchased by the French government. Mr. Abramofsky has been working in Paris for the past year.

Mrs. Deighton-Simpson and her daughter, Miss Constance Deighton-Simpson, who returned to Los Angeles for the winter, are expected in London again for the coming season. They make Claridge's their headquarters while in the British capital, and entertain frequently during the summer. Douglas Deighton-Simpson is widely known in younger sporting and social circles.

Miss Grace C. Strohm, Miss Mary Ann Strehn and Mrs. George B. McCauley, all of Los Angeles, were noticed dining in a party at the Restaurant la Tour d'Argent in Paris last week.

Mrs. William T. Henshaw of Los Angeles and the Avenue du Bois-de-Boulogne, Paris, was hostess last week at a small dinner party for a group of her friends.

Mme. Cornelia Rider-Possart, the Los Angeles pianist, gave a dinner of twenty covers last week at the home of Baroness von Wegerer in Berlin for Baroness Anita von Kleydorff and her fiance, Capt. Walter Warlimond, officer of a cavalry regiment of the German Reichswehr.

News has been received here of the death in Switzerland of Frau Clara Kapell, wife of Col. Adam Kapell, formerly of the German imperial army. Frau Kapell, who was a Californian, was a sister of the late Jacques Mayer, head of the European company of the Mergenthaler Linotype Company. She had passed the past year in Switzerland, but still owned a beautiful villa in the Grunewald suburb of Berlin and a large block of shares in the Mergenthaler company.

H. V. B. Acker has been stopping at the Hotel Eden in Rome.

Elbridge Rand, second secretary at the United States Embassy in Madrid, has departed for Washington, D. C., where he has been assigned to the Department of State.

Carl Wiecking and Robert Power have been staying at the Hotel d'Angleterre et de la Grande Bretagne in Nice on the French Riviera.

Mr. and Mrs. Paul W. Hoffman have been passing some time in Paris.

Miss Florence Anthony and her friend, Miss Proper, have arrived in Berlin to pursue their musical studies after enjoying some time in Rome. Miss Anthony is a pianist and Miss Proper is a violinist.

Mrs. Ruth Stirling Frost of Redlands, has taken a villa in Florence, Italy, formerly occupied by Prof. Marsini, the Italian sculptor. Francis Van Dyke Tyler of Santa Rosa also is wintering in Florence.

Mrs. C. Eustice Harrell and Miss Constance H. Harrell are registered with the American Express Company, 11 Rue Scribe, in Paris.

The number of American residents in Rome continues to increase. Among those who recently have taken apartments there is Marchesa Giambiasso, who was Miss Roberts of California. She is in Rome with her mother.

Mrs. Walter Canby and Miss Marguerite Baynard of Santa Barbara, who have been passing several days in Paris, plan to leave shortly for Rome.

Mr. and Mrs. Edwin King Scheftel entertained at a prettily appointed dinner party in their apartment in Paris last week. Among the guests were Mr. and Mrs. Julian Hallgarten, nee Jacobs, of Pasadena.

Mr. and Mrs. George P. Barlow were recent visitors to Berlin, stopping at the Hotel Bristol.

Paul McCoole of Santa Barbara entertained at a musicale and tea last week in his studio in the Rue Viscount, Paris. Among the guests were Mrs. Waterman Canby, Mr. and Mrs. Robert Wilson Hyde, the Misses Helen and Susan Hyde, Mrs. Ernest Diehlman and Mrs. William Wroe, all of Santa Barbara, and Vicomte de Montozon Blachet.

Mrs. Robert Eakin and Mrs. Booth of Santa Monica, her house guest, have left Genoa, Italy, for Nice.

Mrs. Mary Winslow Johnson and daughter and Miss Sadie B. Metcalfe are registered with the American Express Company in Paris.

George White is among those noticed frequently at play on the miniature golf links in the gardens of the Galeries Fleuries in Cannes this season.

Patricia, Countess of Cottenham, formerly Miss Burke of California, is the stepmother of the Earl of Cottenham, who was married last week to Miss Venetia Taylor. The American Countess and Burke-Bowen have closed their house at 34 South street, Park Lane, London, for several months and are on the continent.

James A. Cleland of Hollywood has been staying at the Grand Hotel in St. Moritz, Switzerland.

Commander and Mrs. Locker-Lampson, nee Paget, of Pasadena, have return to London from Madeira.

Mr. and Mrs. Russell L. La Rue and B. Y. Tiffany of Santa Barbara, having passed some time in Paris at the Hotel Meurice, have gone to Marseilles, where they will embark for America. They have been on a nine-month tour of the world.

Mr. and Mrs. Clifford C. Ahlers, after passing several days in Paris at the Hotel Chatham, have left for Cannes, on the French Riviera, where they will be the guests of Mr. and Mrs. Ian Paul at the Chateau Saint Georges.

Frederick Lyon has been stopping at the Hotel Bellevue in Dresden, Germany. Mrs. Dorothy Downing and Mrs. Rose E. Starr of Grass Valley are at the Europa Hof.

An engine two feet long and six inches high, and making its own steam from coal, hauled trucks carrying seventeen adult passengers in England recently.

CHEF WYMAN'S Suggestions for TOMORROW'S MENU

Breakfast
Orange Juice
Scrambled Eggs and Bacon
Corn Muffins Jam
Milk Coffee

Luncheon
Pot Pie with Dumplings
Apple and Date Salad
Baked Pineapple
Tea

Dinner
Cream of Corn
Celery Young Onions
Veal Loaf
Fried Bean Sprouts
Lettuce and French Dressing
Date and Walnut Torte
Tea Coffee

APPLE AND DATE SALAD

One cupful of chopped dates, one-half cupful of chopped nut meats, three cupfuls of chopped tart apples, pinch of salt.

Mix all together, pour over them a dressing of lemon juice and sugar. Mound on lettuce-covered plates.

VEAL LOAF

Four-pound knuckle of veal, one small onion, four hard-cooked eggs, one tablespoonful of chopped parsely, salt and pepper to taste.

Wipe meat, put in kettle with onion and cover with boiling water. Cook gently until meat is tender. Remove from liquid, cool and put meat through chopper. Garnish bottom of mold with slices of hard cooked egg and parsley, put in half of meat, cover with slices of egg and sprinkle with parsley. Cover with remaining meat. Reduce liquor to one cupful and pour over meat. Put in the oven to brown, turn on a dish, garnish with parsley and serve.

BEAN SPROUTS FRIED

One pound of bean sprouts, one-quarter pound of fresh pork fat, three tablespoonfuls of Syou sauce, salt and pepper.

Pick over and drain water from bean sprouts and place in a saute pan, with the pork fat, cut fine and fried brown. Let sprouts fry, uncovered, for five minutes, stir to keep from burning. Add Syou sauce, salt and pepper. Cover tight and let simmer fifteen minutes, and serve hot.

DATE AND WALNUT TORTE

Six eggs, one-half pound of powdered sugar, one cupful of walnuts (chopped) one-half pound of dates, cut fine, two tablespoonfuls of flour, one teaspoonful of baking powder, one-quarter teaspoonful of salt.

Beat eggs very light and add sugar, nuts and dates; lastly the flour sifted with the baking powder and salt. Bake in a slow oven one hour. Serve with whipped cream.

[All rights to reproduce reserved by A. L. Wyman.

YOUR BABY and MINE
By Myrtle Meyer Eldred

Mrs. Eldred will be glad to answer all questions pertaining to babies and children. A stamped and self-addressed envelope, forwarded to this office, will bring a personal reply.

LET 'EM CRY

Perhaps there is no one thing which so upsets the new mother as her baby's crying. If the baby is born in a hospital and has been out from under the mother's eye for a large share of each day, she imagines, no doubt, that it never cried until she brought it home and that something terrible must be wrong with it. Hospital babies cry just as regularly as babies at home, but the mothers don't hear them.

Babies sleep most of the time, but their wakeful hours are in many cases crying ones as well, for babies "yap" almost as easily as they breathe and for no very good reason. A loud, healthy yell in which the infant grows red in the face and kicks and squirms should not be stopped. Let him yell it out. It's the best kind of exercise and brings him to his dinner with a fine, lusty appetite.

If babies are constantly taken up each time they begin to cry, and fussed over and "shushed," they will soon demand just this kind of attention and very soon the mother will not know whether the child is crying because there is really something the matter with him, or if he is just desirous of a little attention. It is a wise rule to give the baby loving attention and cuddling when he isn't crying and try a little wholesome "deafness" when he is. It is usually easy enough for the trained ear to detect the signs of real pain and distress in the baby's cry, and realize that it is time to help him.

The sick baby wails and whines rather than cries. It is a melancholy sound and wrings the heart. Such a cry is less noisy than the healthy baby's, but it indicates the need for more than loving attention. The baby needs real treatment.

The overfed baby will usually cry less at night than he does in the daytime, for the reason that his small stomach is getting a longer rest and he is more comfortable.

The underfed baby will more than likely sleep fitfully all night, waking numerous times to be fed and swallowing great doses of water or anything else that comes to his hungry mouth.

This applies also to the baby of 7 months or so who has been in the habit of sleeping all night and then suddenly begins to waken two or three times nightly demanding to be fed. This baby needs more food, and a change and enlargement of the diet. Weaning is in order for the nursing baby and more food or a stronger formula for the bottle baby. Then he will go back to sleeping all night again.

Sometimes more food at the 4 o'clock feeding will do this same thing for the younger baby who sleeps poorly at night.

Don't be too nervous about crying if the baby is healthy and gaining; don't be indifferent to it if the baby is not.

MOTHERS AND THEIR CHILDREN

Clean Comforters
One Mother Says:

I made the inside of baby's quilts good and firm by tacking fine cheesecloth over the cotton batting. Then the outer covering I made in the form of a pillow slip, the opening at one end to be fastened with snap fasteners. By having two of the outside slips the same inner pad can be used, and the lower snapped edge can be the foot of the quilt and does not show. This slip may be tacked lightly in the center to hold it in place. This arrangement is much easier than washing and drying the entire comforter each time.

(Copyright, 1927, Associated Editors, Inc.)

HOUSEHOLD SUGGESTIONS

Out of the Way

When using a can opener grasp the can near the bottom with the other hand, so if the can opener slips, your hand will not be there to receive an ugly gash.

The Maid's Room

Encourage the maid to keep her room clean and in order, even if your guests never see it. Give her time to attend to her own domain and she is much more apt to remain contented, at the same time helping along the sanitary condition of the home.

To Tempt Them

If the youngster does not like bread, try some other sort of bread than the usual wheat bread. Frequently raisin bread is attractive and whole wheat and graham breads often succeed where wheat fails; all of these are just as nutritious, some of them more so.

Silk Covered Buttons

When covering button molds with silken material cover them first with soft flannel and then with the silk. They will look much better.

Crisp Lettuce

Lettuce will keep crisp and fresh for several days and will always be ready when needed, if washed thoroughly in cold water and placed in a paper bag with the top tightly folded. Keep in the top of the refrigerator.

LISTEN, LADIES!

Boil a new clothesline. It will prevent it from stretching and make it last longer.

Let potatoes stand in cold water for a half-hour before peeling if you want them to be white.

Ground ginger used for a plaster instead of mustard is just as effective in drawing and it never blisters.

MUSICIANS HONOR VIENNA VIOLINIST

By a "Times" Staff Correspondent

SANTA MONICA, Feb. 20.—Carl Flesch, violin master and concert artist of Vienna, was the guest of honor last night at the Bay Cities Music Association's dinner in the Miramar Hotel. Mrs. Joseph Zuckerman, president of the association, introduced the maestro. Carolyn Le Ferre, Lois Polts and Lily Matison, all three rising Santa Monica concert violinists, are pupils of Flesch. Other musicians present were Oake Non Ton, Princess Tsianina, Frances Berkova and Antonia Louisa Breico. Commissioners John A. Morton and Frank Helton of Santa Monica spoke at the meeting.

FUNERAL TODAY FOR PLANE-CRASH VICTIM

Funeral services for W. Randolph Fore, aviator killed in a crash near San Diego last week, will be conducted at 2 p.m. today at the chapel of Walter C. Blue, 717 West Washington street. As the funeral procession wends its way to Inglewood Cemetery a group of airplanes will fly overhead.

Fore was the son of Detective Lieutenant W. R. Fore of the Sawtelle division. His flight was for the purpose of carrying yeast to San Diego, as there was a great shortage of that commodity there because of the storm.

NEW SCHOOL BOARD WAREHOUSE READY

The Los Angeles City Board of Education, yesterday began moving school furniture from the old warehouse at 115 North Los Angeles street, to the new building at Fourth and San Julian streets. The new warehouse, now nearing completion, is situated just east of the board's general warehouse on San Pedro street. Under the direction of William E. Record, business manager, the furniture is being moved by the regular warehouse employees, and the board's delivery trucks. It is expected the work will be completed by the end of this week.

GOITRE

A LADY who tried everything in vain and at last discovered a safe and simple Home-Remedy will now mail full particulars FREE. Send stamp and mention this paper. ALICE MAY, Patissier St., Windsor, Ont.—Advertisement

Meet Your Neighbor
By VALERIE WATROUS

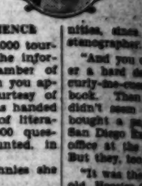

AT THE FOUNT OF PATIENCE

Were you one of the 1,000,000 tourists who went straight to the information bureau of the Chamber of Commerce? If you are, then you appealed to the unfailing courtesy of Mrs. Phila L. O'Neil, who has handed out nearly 3,000,000 pieces of literature and answered 10,000,000 questions, funny ones not counted, in the past fifteen years.

Here are some of the funnies she has been asked to answer:

"I want to find a cousin who owns a ranch in Montana;" "Why is Los Angeles?" "How can I get to New York without paying my way?" "I want to get in touch with Judge Mitchell who recently came here from Alaska." "A salesman from a store here is making love to my daughter, I want to find out if he is married." "I want to find an old friend who came here years ago, but I only remember his first name." "I came out from the East with a man going to Wasco. Could you tell me how to find him?"

Oh, well, why shouldn't Mrs. O'Neil's hair be gray? I wonder she isn't chasing elephants around a padded cell at Patton.

I have known her for several years and have always admired her resourcefulness and courtesy, but never heard her story until I decided to place her on my list of delightful neighbors.

Mrs. O'Neil arrived here with four healthy youngsters ranging from 9 to 16, and a total capital of 30 cents. Yes, the room rent was paid half a week in advance, but that was all. She had a master's degree from a freshwater college, she whose graduates have helped to make this nation's history. But it was not one of those accredited by the State of California, and she was therefore barred as a teacher.

During the first two years Mrs. O'Neil washed dishes in a restaurant and, hung clothes in a laundry, cooked in a college cafeteria, went into the country and cut apricots, always the children helping in such ways as they could.

In all this struggle she realized her work was a makeshift, it was feeding and sheltering them, yes, but that was all. When her older son found employment she learned typing and did copying, but found few opportunities, since very few use stenographer.

"And you can't date anyone a hard day's work and thirty-one cents in a book. Then one day she didn't seem to be in a rut bought a paper and saw that San Diego Exposition was in office at the Chamber of Commerce. But they, too, were full.

"It was then that I had the old Hoosier-Californian spirit gins, secretary of the Chamber of Commerce, and during the stalled in a traffic jam on and the public. He helped me vised me what books to read formed a basis I've never

"I am assured of the ... ting for a 'white-collar' job are absolutely without ... "You have a good point ... did you get to? I must ... out literature and send ...

"In my prime I ... come a missionary, but ... accept this work as ... doing good. People are ... and most of them are ... Why, I've known a man ... blocks to get me a ... he could have found ... tion in his own ... stopped to think about it.

Men are more apt to ... woman, says Mrs. O'Neil, ... never has complained be ... of the women who ... meeting, or for one ... late either, to quite ... man's scorn. Then ... ly: "And you're ...

INCREASING SLUM ...

Roofing slate, formerly ... most entirely by hand, ... out by mills equipped ... cranes, power saws and ... matic splitters. ... ing ties for roofing, this ... to surface walk and ... treads, floor tile and ... It is also employed in ... ture of electrical ... boards, bathtub tops, ...

Legislative ... constructed to protect ... Ocean at Colgate, ... completed in two ...

EXCLUSIVE HANDMADE SHOES

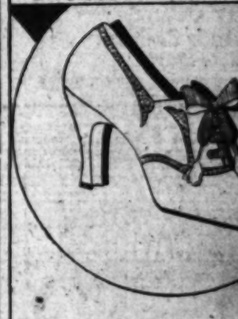

MYRA
An authentic interpretation of the newest oxford mode for Spring featured in grey kid, parchment kid, and black ooze. Infinitely charming and smart.
Alluring New Shades in Hosiery

La Mode Shoe
722 South Flower St. Me. 5461
6329 Hollywood Blvd. at Gr. 8781

Kingly Sports ... at Del Monte!

Nine polo classics... fourteen golf tournaments... and many other sports on Del Monte's Spring calendar. (The polo matches have brought together the finest polo teams and many of the best polo players in the world.

FEBRUARY 27
Polo—Del Monte vs. 11th Cavalry

Carl S. Stanley, Manager
Hotel Del Monte
[Del Monte Lodge, Pebble Beach]
Del Monte, California

A daily through parlor car service on the Shore Line Limited.

CHARLES D. CLINE
presents at
FRENCH SLIPPER SHOPPE
An Informal Showing of the Newest Spring Footwear

The prevailing modes of the season fashioned with an added distinction and individuality exclusive in French Slipper Shoppe creations. Exquisite straps, pumps and oxfords ... alluring colors, materials and clever combinations ... smartness and vivacious styling worthy of the loveliest spring costumes.

Luxurious Chiffon Hosiery in Fascinating New Spring Shades.

647 SOUTH FLOWER STREET
BETWEEN SIXTH AND SEVENTH STREETS

JUSTIFIED DIVORCE HELD HOLIER THAN WEDLOCK

Methodist Divine, Speaker of KHJ, Favors Legal Separation in Interest of Purity

Declaring that marriages should be dissolved "where incompatibility, discord, cruelty or hate exist," Dr. S. D. Fleming, resident minister of Wilshire Methodist Episcopal church, in an address from The Times broadcasting station KHJ, avowed his conviction that "some divorces which result in shattered homes are more holy than the marriages which [illegible] them."

"And you can't darn stockings after a hard day's work and keep curly-ine-cues in a shorthand book. Then one day when you didn't seem to be a cyc of [illegible] bought a paper and saw that [illegible] San Diego Exposition was opening office at the Chamber of Commerce. But they, too, wanted a stenographer.

"It was then that I met that old Hoosier-Californian, Frank Wiggins, secretary of the Chamber of Commerce, and shortly I was installed as a buffer between the city and the public. He helped me. He raised me what books to read, and formed a habit I've never given up.

"I am amused at the women looking for a 'white-collar' job. They are absolutely untrained. They say, 'You have a nice position here. How did you get it? I could do . . . just stand here and hand out literature and answer questions.'

"In my girlhood I planned to become a missionary, and have ever since accept this work as my chance for doing good. People are so helpful and most of them mentally lazy. Why, I've known a man to walk blocks to ask me a question when he could have found that information in his telephone book if he stopped to think about it."

Men are more easy to handle than women, says Mrs. O'Neil, but she never has conquered "her" man. Of the woman who asks about a meeting, or for some other information which is quite beyond the bureau's scope, and then says curtly: "And you're informed, I'm sure."

INCREASING SLATE PRODUCTION

Roofing slate, formerly produced almost entirely by hand, is now turned out by mills equipped with traveling cranes, power saws and special pneumatic splitters. Besides its long-lasting use for roofing, slate is valuable to surface walls and to make mantreads, floor tile and hearth stones. It is also employed in the manufacture of electrical switchboards, billboards, billiard tables, etc.

Legislative council chamber constructed to overlook the Indian Ocean at Colombo, Ceylon, was completed in two years.

TESTS ANNOUNCED FOR TWO POSITIONS

Announcement of competitive examinations for the office of Deputy Public Defender and the position of curator in the junior museum department, has been made by Sam J. Chappel, secretary and chief examiner of the Los Angeles County Civil Service Commission. Further information may be obtained at the headquarters of Secretary Chappel, 1007 Hall of Records.

CHRISTIANS AIN WITH GOD

[illegible] preached yesterday [illegible] Rite." He said in [illegible]

[illegible] everywhere else is [illegible] There are the first [illegible] of religion, and [illegible] to find many never [illegible] for him, never do [illegible] they are compelled [illegible] out of hell. We must [illegible] them, for the first only [illegible] Whatever your [illegible] of faith may be, [illegible] call us to something [illegible] salvation of the soul. [illegible] atonement, banishment [illegible] and it is also true [illegible] by our knowledge or [illegible] without Christ. But, [illegible] that first unto truth [illegible] who is in the church [illegible] of hell is a servant. Any [illegible] to the church to get [illegible] a sinner trying to drive [illegible] with God."

ES LIVES OF D AND KRISHNA

[illegible] of Christ" is the subject [illegible] preached yesterday [illegible] at Mt. Washington Center. The [illegible] was entirely [illegible] the existence of [illegible] Lord Krishna—who [illegible] by 1500 years [illegible] to disbelieve [illegible] could have been [illegible] has been 17 times [illegible] if they had been [illegible] personalities. Disciples [illegible] the miracles attributed [illegible] divine men, [illegible] their lives and [illegible] for thousands of [illegible] upon the pathway [illegible] Christ was born [illegible] to a person and [illegible] in babes, by their [illegible] lands in order [illegible] of the hands of [illegible] that these babes [illegible] to enjoy their royal [illegible] to enjoy other [illegible] Krishna had the "fundamental [illegible] that were [illegible] the lives of [illegible] and Calvary. We [illegible] temptation, elevation, [illegible] Christ has [illegible] of the kindness of [illegible]

MILLIONAIRE T BE CHRISTIAN

[illegible] be either a [illegible] is the topic [illegible] yesterday by [illegible] at Pilgrim [illegible] Dr. Culbert- [illegible]

[illegible] may because [illegible] lack of willingness [illegible] of misunderstandings in [illegible] not yet [illegible] Christianity. Christianity [illegible] deliver us [illegible] it is for the [illegible] dynamic, [illegible] of God, transforming [illegible] the physical [illegible] while a Christian may become a pauper our civilization will not be truly Christian until we have found some brotherly way, not charity, of lifting all worthy strugglers with fate into a more rightful place among the members of the world-family of the brethren of Christ.

"A true Christ-like Christian may make a million dollars, honestly and fairly, by applying his genius to the organization of industry, by inventing or discovering something of value, or by pleasing the multitude as an artist or actor. Can a true Christian, one who is like Jesus, keep $1,000,000? That is a deeper question. Certainly we cannot imagine Jesus keeping $1,000,000, living in luxury, attended by a retinue of servitors, spending thousands of dollars for His own comfort and selfish pleasure. The only condition on which I can imagine Jesus keeping $1,000,000, would be in order to use it, as a carpenter would use his tools, for the furtherance of business in such a way as to serve and bless mankind, with utterly no selfish advantage considered."

MATCHLESS MESSAGE IN SERMON ON MOUNT

"The Matchless Mountain Message" is the subject of a sermon preached by Dr. Kerr Boyce Tupper at Westlake Presbyterian Church yesterday. Dr. Tupper said, in part:

"The Sermon on the Mount is the Magna Charta of the Divine Kingdom. It is the incomparable classic of Jesus, pre-eminent in the combined qualities of refinement of thought, elevation of sentiment, sublimity of conception and purity and beauty of expression. It is, indeed, the matchless message of the sky. Interpreted with slavish literalism, it becomes unintelligible and impracticable; interpreted from a spiritual viewpoint and in the light of common sense and Hebrew thought and expression, it is gloriously intelligible and practicable."

REASONS GIVEN FOR SKEPTIC'S ATTITUDE

Dr. Isaac Ward, pastor of the Bethany Presbyterian Church, preached yesterday on "The Need of Reality in Religion." He said in part:

The world does not understand religion because people do not understand God, and they do not understand God because they do not see enough of God in some who claim to know Him. The world is to some extent from Missouri on the question of religion. The world is long on religion but short on Christianity. We should be able to give as good a reason for being Christians as for being Americans. No true American will sneer at religion; it occupies too large a place in the Constitution. Too many follow Christ at a distance, and half-way to Christ is a dreadful place to live. Many people are dissatisfied because they have dowed up in experimental religion and it is half devotion that makes hard devotion. The oratory of words loses its zest if not illustrated by living deeds. True religion will operate between Sundays."

DECLARES AMERICA HOLDS GOD'S FAVOR

Rev. William C. Iasti, pastor of Amanda Chapel, Carthay Center, preached yesterday on "Favored of God." He spoke in part as follows:

"It is difficult for me to believe those who proclaim that America is losing favor with God. I am not blind to the evils prevalent in our country, to the dangers of wealth and the temptations of power, but in all this power and wealth I see the blessing of God. National prosperity is a sign of God's favor. I mean when the whole people are prosperous and the wealth not in the hands of a few, as in the days of the power of Assyria, Egypt or Rome. The staunch and sturdy character of Americans, the free and open worship of God, advocacy and leadership in righteousness among the other nations, all lead me to the conclusion that America is a nation favored of God and receiving His divine blessing, given to us so long as we strive to do the right thing among the nations."

RELIGION PLACED ABOVE PHILOSOPHY

Rabbi E. F. Magnin of Temple B'nai B'rith preached yesterday on "Religion and Philosophy." He said in part:

"Religion begins where philosophy leaves off. Man is a feeling as well as a thinking animal. He has emotions, moods, aspirations. He must lean upon something greater than himself. That something cannot be had through philosophy. God for him must be personal. He must be able to communa. He feels His presence even though he cannot analyze his own feelings. Philosophy is good mental exercise. It satisfies the craving and hunger for knowledge. Man is curious and wants to know the why and wherefore of things. But no two philosophers can agree, nor should they. The mind is limited and finite. But because philosophy leads ultimately to skepticism and the recognition of one's own limitations the more the need for faith."

COMPTON COMMUNITY BEHIND RABBIT SHOW

With more than 4800 citizens working on committees or scheduled to take part in programs, the annual industrial and rabbit show of Compton is reported nearing readiness for its opening on March 1, to run one week. Hubert Allen, general chairman, issued a statement saying that while the affair was sponsored by the Compton Chamber of Commerce, in effect it is a community enterprise, due to the large number of volunteer workers. The show will contain 175 merchandising and manufacturing displays, a rabbit section with more than 3000 prize entries, a historical museum and an amusement section. Numerous entertainment programs are planned for the main or industrial tent.

GEST ANNOUNCES BENEFIT

Special Performance of "The Miracle" to be Given For Actors' Fund and to Aid Local Charity

A special benefit performance of "The Miracle," the proceeds to go to the Actors' Fund of America and a local charity, not yet named, will be given next Sunday evening, it was announced yesterday by Morris Gest. The benefit, the first that has ever been given of this play, is a grateful compliment, Gest said, to California's climate for restoring his health, for the patronage the State has given his production, and for many other benefits he has received from the Coast. It will also be the first performance of "The Miracle" to be given on Sunday evening.

Lady Diana Manners will play the Madonna and Iris Tree and Eleanor Patterson, with the other stars, will also be in the cast.

In giving his reasons for the benefit, Gest said that last October in Philadelphia, he had a collapse which kept him in bed several months, and that when he started for California it was against the advice of his physicians. They predicted he would be able to get no farther than Chicago. But a few weeks here put him on his feet again, the producer declared.

Gest said also that California has always been an inspiration to him. As a newsboy in Boston, he read the stories of the California pioneers with interest and profit. David Belasco, his theatrical mentor, is a native Californian, and Mrs. Gest, Belasco's daughter, is also a native of the State.

JUDGE TO ADDRESS CLUB

Gavin W. Craig, associate justice of the District Court of Appeal will be the speaker guest of the Masonic Club of Los Angeles at its luncheon Wednesday. His subject will be "George Washington." The Masonic Club orchestra under the direction of Carl Firle will play.

Muskrat Farm Beats Rabbits, Says Promoter

That every California family has an urgent desire to own a pair of muskrats and raise these animals for their fur is the opinion of A. P. Smith of 2126 South Los Angeles street, who applied to Deputy State Corporation Commissioner Walther for permission to sell stock in a muskrat enterprise. Smith told the commissioner his brother has a farm of 15,000 muskrats at Medford, Or.

To be sure, Smith admitted, muskrats thrive best in a swamp and the swamp area of Southern California is rapidly diminishing since the rain stopped, but Smith says he has an option on a piece of land he believes will answer the purpose. A pair of muskrats will cost no more, he says, than a fairly good dog, say about $200, while the progeny of a single pair, he figures will amount to $2,400 in four years, which holds rabbits. The application was taken under advisement.

CAREER OF CRIME LAID TO YOUTH

Lad, 14 years of Age, Accused of Burglarizing Nine Cafes, Two Groceries, Two Hotels, Two Shoe Stores and a Drug Store for Good Measure

Walter Vallivero, asserted 14-year-old master bandit, has been accused of sixteen burglaries in a complaint filed against him in Judge Archbald's Juvenile Court.

The youth, who is now confined in the General Hospital, is said to be the son of Mr. and Mrs. Virgil Vallivero of Haledon, N. J.

According to Police Officer Evans the youth is also suspected of being "in" as a "go-between" on most of the large burglaries perpetrated recently in Los Angeles.

The boy was said to have acted as an agent through whom professional burglars disposed of their loot to a professional "fence."

Burglaries charged to the boy include those of nine cafes, two groceries, two hotels, two shoe stores and a drug store.

When Vallivero was arrested, the police report said, he first gave his age as 19 years, later reducing this number to 16 and finally to 14.

Efforts will be made to ascertain definitely his age through the authorities of Haledon, N. J., it was stated.

Arrest Made in Asserted Plot for Extortion

Stanley A. Rood, said to live at the Commodore Hotel, Seventh and Lucas streets, is under arrest on suspicion of extortion, following two complaints made to the Hollywood police of an asserted scheme to get money from victims after involving them in apparently compromising positions.

He is said to have been one of four men who endeavored to obtain $100, in the guise of a fine, from Ralph MacFadyen, 6971 Sunset Boulevard. He was arrested by Officer Taber.

Robert C. Monroe, 940 Lillian Way, a studio employee, was pushed as a victim of the Hollywood Public Library, he reported to police yesterday. The men, he said planned to call at his home for $200 for an asserted bond this morning.

The same gang, police believe, is involved in both cases. In each case, it was said, one man flashed a badge and all the men posed as officers. One man, it was declared, was used to entrap the victim.

A New and Better Gasoline

LOW FLASH POINT

Gilmore Hurls a Bomb Into the Gasoline World

...It's here—the perfect motor fuel—a brand new gasoline—*Gilmore Low-Flash-Point Gasoline.*

...It will supplant the prevailing weak-kneed fuels as certainly as the automobile erased the "one-hoss shay".

...Gilmore engineers have quietly worked on the development of *Low-Flash-Point Gasoline.* Old theories were discarded. New channels of experiments were followed—a better method of producing this superior gasoline has been discovered.

...This new motor fuel vaporizes at lower temperatures—hence its name "Low-Flash-Point"—it vaporizes completely, cold mornings or warm, while the usual commercial motor fuels merely atomize.

...When Gilmore Low-Flash-Point Gasoline goes through the carburetor, it vaporizes into pure dry easy-to-fire gas—no liquids remain to reduce efficiency or destroy lubrication.

...Gilmore Low-Flash-Point Gasoline is not treated with compounds. It is an inherently anti-knock gasoline!

...It's now on sale—for the first time—only at Independent Service Stations handling Gilmore Oil Products. Fill your tank with this new and better gasoline. It will put a new heart in your motor car—keep more money in your own pocket.

T. A. BOYD
of the Research Laboratories General Motors Corp., is the authority for the following:*

...motor fuel should be a liquid that is easy to vaporize—one that can be used in an automobile, even when the weather is cold, without the application of much heat to the mixture to make the engine function as it should.

The introduction of heat with the fuel-air mixture is undesirable, both because it seriously reduces the volumetric efficiency of the engine and because it has a large influence in inducing knock.

**An excerpt of a paper read at the A. P. I. Convention.*

GILMORE GASOLINE
MONARCH OF ALL

Now ON SALE ONLY AT Independent Service Stations

Price 18½¢ Gallon

GILMORE
Low-Flash-Point
GASOLINE

LIENS FILED FOR INCOME TAXES

More Than 100 Companies and Individuals Named

Motion-Picture Actors Among Persons Involved

Other Suits Awaiting Audit of Accounts

More than 100 Los Angeles business firms and individuals, among them a number of motion-picture actors, are named in income-tax liens filed by Galen Welch, Collector of Internal Revenue. The amount of taxes delinquent is in excess of $235,000. This amount represents but a small part, however, of the total amount of delinquent taxes, and a number of other suits are now being prepared by Mr. Welch and will be filed as soon as a complete audit of the accounts can be made.

Among suits now on file are: William King Baggott, 7240 Franklin avenue, $361.91; Malcolm C. Ross, 538 North Harper avenue, $360.32; Mrs. Bertha S. George, 7887 Hillside avenue, $9681.19; E. J. LaFon, 1018 Van Nuys Buildings, $10,543.71, and Colby Management Corporation, 1700 East Ninth street, $1198.58.

BOBBED-HAIR BANDIT BEFORE COURT TODAY

What actuated the asserted activities of Mrs. Jennie Fraschaur, 20 years of age, so-called "bobbed-hair" bandit, is expected to come out today upon her arraignment in Judge Burnell's court on two counts of robbery. It is charged that she accompanied Emerson B. Smith, recently sentenced to San Quentin, in various robberies, and that she held a revolver pointed at the victims while Smith robbed them.

DOG ALLOWED HIS ONE BITE

Owner Not Responsible for Bull Pup's Crunching Airedale's Paw

A dog's right to one bite has been upheld by Municipal Judge MacCoy sitting in Small Claims Court when he found for the defendant in a suit brought by Franklin Eddington against Elmer Marston for $38.

Eddington said his Airedale was sleeping peacefully on his front stoop when Marston's Boston bull happened along, grabbed the airedal's paw between his teeth and gave a crunch. The bill was for treatment at a dog hospital.

"It is evident," said Judge MacCoy, "defendant's pet was merely taking the one bite the law permits and that his owner cannot be held financially responsible."

WILMINGTON TO VOTE ON BONDS FOR PARK

The City Council has called a special election in the Wilmington district on March 10 to vote on the question of issuing $278,000 in district bonds for the purchase for public park purposes of the twenty-acre property which was formerly the Banning homestead. The calling of the election was petitioned by Wilmington residents.

NEW SPEAKING CLASS

A sixth instructor, Prof. Thomas J. Russell, has been added to the evening classes in public speaking under direction of the extension division of the University of California. The first class by Prof. Russell will be conducted Thursday at 7 p.m. in Room 826, Sun Finance Building. Classes in personnel management, law for women, Spanish, secondary music education, landscape gardening and plants and their uses in gardens will be opened during the week, it was also announced.

FILM LEADERS GET CHEERY FAREWELL

Stars at Station to Bid Friends Godspeed on Way East

Screen Celebrities Say Good-byes

Left to right, Norma Talmadge, Joseph Schenk, Douglas Fairbanks, Sam Goldwyn and Mrs. Goldwyn

SEARCH CONTINUED FOR MISSING FISHER

Deputy Sheriffs Peters and Blasdell yesterday continued their search for Hugh Kiefer, a fisherman whose boat was found floating off San Clemente Island on the 2nd inst. The officers said they had not discovered any tangible clew which would lead to a solution of Kiefer's mysterious disappearance. It is their belief that Kiefer met with foul play. This theory is given weight by the fact that his watch recently was received in the mail by his mother, Mrs. M. L. Simpson of 2856 Fifth street, San Diego. The watch was accompanied by an unsigned letter in which the writer stated the watch had been received from Kiefer for repairs.

MEN AND women prominent in motion-picture life were at the Santa Fe station last night when Joseph M. Schenck and Samuel Goldwyn, film producers, departed for New York.

Goldwyn declared he was going east to buy the next two stories that United Artists has under consideration. Schenck asserted that the distribution of United Artists' pictures and the erection of proposed theaters in New York, Chicago and Philadelphia furnished reasons for his trip.

Among screen celebrities who appeared at the station to see Schenck and Goldwyn off were Douglas Fairbanks, Norma and Constance Talmadge and a host of other figures prominent in the film world.

Bogota, Colombia, is to have a new theater.

FRAUD CONSPIRACY CHARGED TO PAIR

Calaway Rice, according to charges on which he and Ruth Richardson will be brought to trial today before Judge McLucas, had a wrist, which served him on occasions, but which had long since been broken. The two are accused of conspiracy to obtain money by false pretenses, in that Rice, assertedly supported by the young woman, attempted to obtain $2500 from the Yellow Taxi Company, on the grounds that the wrist had been broken while he was alighting from one of the company's taxicabs. It is charged that Rice and the other defendant pretended to L. H. Garrity, claim agent of the company, that the wrist was broken due to negligence of the taxi driver, but that such claims were false.

HOLLYWOOD THEFT CASE CHARGES UP

"Lady Diana Bathurst" to Appear Today for Plea in Jewelry and Gowns Case

Flaming-haired Virginia Hurst, widely known in certain Hollywood circles as "Lady Diana Bathhurst," today will appear before Municipal Judge Ballard for preliminary examination on felony charges growing out of her asserted thefts of jewels and clothing said to belong to former friends.

Miss Hurst was taken into custody last week on a complaint signed by I. F. Baring charging grand larceny based on the asserted theft of a bar pin valued at $780 belonging to Daisy B. Chapman, wife of R. B. Hay Chapman, wealthy local stockbroker. A second count of grand larceny charges the theft of valuable shawls and a dinner gown from Louisa Fletcher, former close friend of the woman.

In Miss Hurst's arrest on the felony complaint is heard an echo of several other events of the past months which brought the charming red head into public prominence. It was Miss Hurst who occasioned the arrest of Miss Fletcher and Mary Miles last January on assault charges and which resulted in the two girls paying fines after pleading guilty.

To Miss Hurst was also attributed the arrest of Stoughton Fletcher, III, son of a prominent Indiana financier and brother of Louisa Fletcher. He was charged with grand larceny ringing about the same clothes, but the charges against him were dismissed.

The hearing will be conducted before Judge Ballard in Division One at 2 p.m. Miss Hurst is at liberty on $2000 bail.

Poland has an acute car shortage.

TO HONOR WASHINGTON

Societies Plan Celebrations on First Birthday and Many Public Buildings

With many celebrations planned and with many private institutions closed, Los Angeles tomorrow will honor the day of George Washington.

A dinner to be given by the Sons of the American Revolution assisted by the Daughters of the American Revolution at the University Club will be one of the outstanding functions in memory of "The Father of His Country."

Frederick Warde will address those that gather at the dinner on "Popular Conception of Washington." He will be followed by Mrs. Jessie H. Shreve of San Diego, State regent of the women's organization, and Mrs. Lyman B. Stookey, vice-president of the national body.

A patriotic program has been arranged by the Steuben Society of America to be given at the Turnverein Germania, 936 West Washington street. State and city officials are listed as speakers.

Many State societies will observe the day at picnic reunions to be featured with Washington programs. The Los Angeles Chamber of Commerce will hold its annual banquet at 7 p.m. in the Ambassador. Speakers will include Arthur S. Bent, president of the chamber during 1926; D. F. McGarry, recently elected president for 1927, and Homer L. Ferguson, president of the Chamber of Commerce of the United States, who is scheduled to deliver the main address. J. Debney Day, banker, will act as master of ceremonies.

Official dedication of the Mt. Vernon Junior High School will also take place tomorrow. Mrs. Susan M. Dorsey, Superintendent of Schools, will formally open the new building. "George Washington's House Warming at Mt. Vernon," a short play, will be given at the dedication ceremony.

MUSIC CLASS FOR TEACHERS

Miss Frances Wright, associated professor of music, University of California at Los Angeles, has been engaged by the extension division to give an evening course in secondary music education, to assist teachers in the junior and senior high schools. The first meeting is set for tonight at 7 o'clock in Room 11, Woodbury Building.

Flyer Unhurt Thousand-F... Dive Into H...

Finley Rousseau, ... plane pilot who is known ... low aviators of long ... taken a swift plunge ... a thriller to a crowd ... Park yesterday.

From a height of ... diarson stunt of his ... dived downward ... erately turning his ... house. Then ... when the ... away the wings ... fuselage to a ... age.

From the ... miracle ... emerged ... sixpence.

"The stunt is ... how to do it," ... the crowd that ... expected ... mains in the ...

CIVIL SERVICE EXAMINATION

The United ... Commission announces ... open competitive ... present employees ... basis) ... assistant ... assistant ... service; ... field ... law) ... associate ... cases) ... (2) ... junior ... clerical worker ... information and ... may be obtained ... room 688 ... secretary.

FREE COFFEE MEASURE

Tiny—Compact—Convenient—Just like Newmark's Coffee Can—Assures absolute accuracy and Coffee Success—Use one for each cup desired and one for the pot.

One Measure Free with each Purchase of Newmark's Highest Grade Coffee for a limited time only

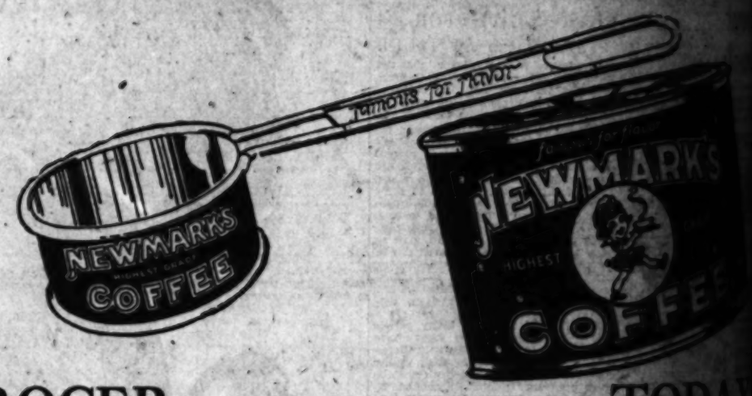

BUY NEWMARK'S COFFEE AT YOUR GROCER TODAY

COMMERCIAL GUIDE TO GREAT SOUTHWEST

Progressive Business Men, Realtors, Merchants and Manufacturers Specializing in Superior Business Service and Merchandise.

ABSTRACT TITLE COMPANY
U. S. BRAND.
Title Guarantee Bldg. Vandike 1624.

ACREAGE, FARMS, RANCHES
Health, happiness, opportunity. That's what you come to California for. You will find all three in a farm located where other ranchers are making big money raising chickens, rabbits, turkeys, figs, melons, fruits & vegetables. ½ acre and up. Let us show you these little ranches See us or phone
ROOSEVELT FARMS,
250 S. Hill. VA. 2902.

ADDING MACHINES
Chas. H. Hanks, adding machines, new and used.
PHONE DU. 6046.

ADVERTISING—OUTDOOR DISP.
FOSTER AND KLEISER CO.
1560 W. Washington. REacon 7220.

AMBULANCE SERVICE
PIERCE BROS. & CO.
720 W. Washington. WE. 4156

APARTMENT HOTEL
NEW LIBRARY APTS.
Newly decorated & furn., single & double suite. Strictly 1st class, close in, 5 min. walk, from Bdwy. 519 S. Flower st. ME. 8126.

ART BINDING—GOLD STAMPING
Binders of K. C. Bitteroff, TU. 9494. Rm. 406, 215 S. Bdwy.

ART SCHOOL
OTIS ART SCHOOL
2401 Wilshire Blvd. PL. 0793.
All-year, day & night class in art.

ASSOCIATIONS, SOCIETIES, ETC.
Auto Club of Southern California
Figueroa at Adams. BEacon 6000.

ATTORNEY AT LAW
A. L. SALAZAR.
Suite 856-7 Bryson Bldg.

AUCTIONEERS, COMMERCIAL
A. J. SUGARMAN CO.,
220-24 S. Los Angeles. BR. 2084.

AUTHOR'S MANUSCRIPTS
Typed, 10c words, revised, advice. LOVELLE BRENNAN, 501 S. Union, Apt. 25, DR. 6967.

AUTO CLUB OF SO. CALIF.
Figueroa at Adams.
BE. 8600.

AUTO ELECTRICIANS
AMERICAN ELECTRIC CO., Pads Radio, 2429 S. Vermont. DU. 9476.

AUTO LOANS
HUNSAKER FINANCE CO.
6026 Hollywood Blvd. HE. 1255 or 1256.

AUTOMOBILE INSURANCE AT COST
AUTO CLUB OF SO. CAL.
Figueroa at Adams. REacon 3400

AUTOMOBILE INSURANCE
INTER-INSURANCE EXCHANGE
Figueroa at Adams. REacon 3400

AUTO REFINISHING
JACK NICHOLS, Automobile refinishing, 1702 S. Figueroa. WE. 3866

AUTO PAINTING
Bess Morries System Auto Painting. 1616 N. Bronson, "Moco." GR. 4651

AUTOMOBILE TRUCKS
Gen. Motors Truck Co. Dist. GMC 717 So. San Pedro st. TRinity 3917

AUTOMOBILE TRUCKS
See the Cleveland Reinelt Trucks
MORELAND SALES CORPORATION
2225 S. Main st. Phone WE. 5321

Automotive Emp. Agencies
KENNETH S. CLARK.
1262½ S. Figueroa. WE. 6001.

AUTO TOPS—Limousine Upholstering
Thos. W. Golding, carpets, seat covers. 3540 S. Vermont. RE. 1896.

AUTO VALVE GRINDING—"Jack" does valve grinding on 6-cylinder cars for $5; 4-cylinder cars, $4. Work guaranteed. MU. 1741.

BAKERS' & CONF'RS' SUPPLIES
SOUTHERN CALIF. SUPPLY CO.
814 E. 3rd st. TR. 0191

BATHS & MASSAGE
AMBASSADOR Hotel, open all night. Pop prices. DR. 7000

BATHS & MASSAGE
Special massage for nervousness, take any case. Phone 552767.

BATHS—PALACE TURKISH
Bath is opened under new management. 123 E. 4th st. Ph. ME. 5406.

BATHS—SULTAN TURKISH BATH
Men's Dept. MEreophlax 2883.
Women's " MU. 2383. 607 S. Hill

BATTERY SERVICE
MIDNIGHT BATTERY SERVICE,
997 W. Washington. WE. 6826.

BEARINGS—NEW & REGROUND
Pac. Ball Bearing Co. Fafnir Ball & Bower roller, 415 W. Pico. WE. 1413

BEAUTY CULTURE
Florentine Hair Dressing College
332 S. Broadway. TU. 2287.

Beauty Shop—Permanent Wave, $7.
BY RUPNOW OF CHICAGO.
Located in New Orpheum Theater Bldg., Suite 918. Using the latest & most improved methods, producing superior waves. Every operator an experienced artist. 346 S. Bdwy. Phone TU. 1892.

BIBLE INSTITUTE OF L. A.
Train. Sch. Christian leadership. 836 S. HOPE ST. Radio RTBI. ME. 6701

BLEACH "FUREX" AX 2041.
HOUSEHOLD and LAUNDRY.
ASK YOUR GROCER.

BLUE PRINTERS—DRAFTING
CALIF. MAP & BLUE PRINT CO.
STORY BLDG. PH. MAin 4509

BLUE PRINTS
Architects' and engineers' supplies. Cal. Blue Print Co., 1114 W. 7.

BOATS. Marine Engines, Hardware
EMIL AARUP
5111 S Main. AX. 0322.

BOX LUNCHES
L. A. BOX LUNCH SERVICE.
222 W. Pico. BE. 41911 BE. 4582.

BOX LUNCH—Do—PEERLESS
JUST A REAL GOOD LUNCH
6247 Central Ave. MU. 1171.

BREAKFAST SETS
In white, $16.25. Fin. $22.50 up. Cor Alameda & Florence MI. 3452

BUILDERS' DEPT STORE
MOX INC.
173 E. Jefferson. HU. 9999

BUILDING & LOAN ASSN.
West Coast Bldg. Loan Assn.,
1021 S. Broadway. WE. 6432.

CARPET CLEANING & REPAIRING
WILSHIRE RUG CLEANING WKS.
First st. at Alvarado. DR. 6662.

CABINET MAKER & FINISHER
Antique boxes and sets. 2167 LOS FELIZ BLVD. OL. 3042.

CARPENTER & CABINET MAKERS
Universal Cabinet Co. Store fronts a/ter. 616 E. 3rd Tucker 3197

CARPET CLEANER—MASTER
City Steam Carpet Cleaning Works
1122 Sacramento st. MAin 0433

CEMETERY—Beautiful Hollywood
Cem. Cres., Perp. Mineral Park.
6000 Santa Mon. Bl. 24455. HE. 5820

CEMETERY—EVERGREEN
Michigan & Evergreen. AN. 0246.
Office, 1 Shops. TU. 1844.

CEMETERY—INGLEWOOD PARK
On Redondo Blvd. TU. 6464.
621 Van Nuys Bldg., Los Angeles

CHAMOIS & SPONGES
R. E. MARTIN, Mail or Ph. Orders.
1406 Cent. Bldg. Ph. DU. 6168.

CHILDRENS', LADIES' GARMENTS
Made to order, artistical flowers & hats. MRS. FLORIDO, 2377 E. 13th

CHIROPRACTOR
DR. HUGH R. LOGAN, Chiropractor Rooms 621-622 Loew's State Bldg. 707 W. Broadway. Ph. MAin 5020. Emergency calls. Res. Ph. 652183.

CHIROPRACTOR.
DR. R. H. EDWARDS.
534 S. Spring. VA. 1662; WE. 8582.

CHOP SUEY—TOKYO CAFE
Best Chinese & American dishes. Luncheon, dinner, 50c. 355 S. Hill.

CLEANERS AND DYERS
ROBART DYE WORKS
2940 W. Pico st. Ph. EM. 1040

COMMERCIAL HAULING
J. A. HUGHES & SON. No job too small or large. 1626 W. 1st st. ME. 5461.

COMMERCIAL PHOTOGRAPHER
MILLER'S PHOTO SERVICE.
1401 W. 11TH. WE. 2642.

CONTRACTORS & BUILDERS
We will do your carpenter work, big or small, on easy payment, payable ½ per cent per week. L. A. BLDG CO., 423 Southwest Bldg. 130 S. Broadway. Phone MU. 1724.

CONTRACTOR & BUILDER
BE YOUR OWN CONTRACTOR. SAVE 10%. FULL FINANCING. VERMONT BLDG. MATERIALS EXHIBIT.
5400 S. Vermont. TO. 1974.

CONTRACTOR, BUILDER
Dan Liggett for painting, decorating, graining. Old work a specialty. Satisfaction guar. 228 W. 62ND ST. TH. 9704.

CONTRACTOR—BUILDER—Finance
A Home $1500; Pay $250. Cor. $45 to EDGAR & LARSEN. TR. 8789

CONTRACTORS—WE FINANCE
DOWD & SWANSON.
Ph. WA. 6614. 421 S. Western ave.

COOKIES & CAKES
WELLS' DOUGHNUTS, COOKIES & cakes. 3121 Arlington st. EM. 1451.

CORNET, TRUMPET & TROMBONE
Non-pressure system taught. W. P. Werner, R. 242 S. Bdwy.

CREAMERY, LUNCH COUNTER
Dairy products, courteous service. Delicious cup of coffee. 453 S. Hill. ME. 1721.

CREMATORY
ROSEDALE CREMATORY.
1321 W. WASHINGTON. BE. 7018.

CUSTOMBUILT GOLF CLUBS, INC.
Golf clubs made to fit your swing. 749 S. Figueroa. VA. 6749.

DANCING INSTRUCTIONS
ROSE ROOM DANCING ACADEMY.
TEACH IF YOU CAN'T DANCE.
WE CAN TEACH YOU TO DANCE. PRIVATE LESSONS. 50c. PRACTICE FREE. 750 S. SPRING. PH. ME. 0914.

DIAMOND BROKERS
Ferguson, J. C., diamonds bought for cash. 207 Haas Bldg. TU. 9743.

DIAMOND BROKERS
Markwell & Co., 201 Citizens' Natl. Bank Bldg. 5th & Spring. VA. 8092

EARN YOUR OWN TUITION
Academy of hairdressing & beauty Culture. Learns. 313 Lankershim Bldg.

ELECT. CONTR. & REPAIRING
Wilson's Electrical Shop. 207 W. 1st TR. 2327. Contracting & repg.

ELECTRIC WASHER — GASADAY
The ARISTOCRAT of washers
F. A. Horton Co., 438 S. San Pedro.

Electro Magnetic Appliances
"Healthbuoy" Restores the cause of 90% of ailments. Great discovery. HEALTHBUOY, INC., 1734 W. 7th st. Ph. WA. 4979.

EMPLOYMENT AGCY., R. A. SPECIALIST
in colored help, supplying all lines; service for employers. 1201½ CENTRAL. TU. 4422.

EMPLOYMENT—SAN BERNARDINO
Male & Female Help. Phone 261171
F. ROSENBERG, 676 3rd st.

EYE AND NERVE TREATMENT
J. BURTON VAN GELDER, O.D.
D.C. 1041 W. 7th. Ph. WA. 1095.

FLAGS, PENNANTS, DECORATIONS
LE-CO
1055 S. Hill. WE. 4951

FLOWERS, TREES, PLANTS
WESTERN NURSERY CO.,
Trees, shrubs, plants of all kinds. 5859 S. Western. VE. 6338.

FILIPINO FEDERATION OF AMERICA
Meeting promoting friendly relations 7 p.m. Sunday, H. C. Monsada, Pres. Equitriblicum News Service, TU. 2592. 420 Black Bldg.

FINANCE & CONSTRUCTION
Let us finance and build your ideal home on your lot. We carry the worries of finance & construction. No red tape. HOMER LAUGHLIN, Inc., 8711 S. Western. York 4614.

FLORISTS—WHOLESALE
Murata, S. & Co., Florists' supplies. 747-749 Wall st. TR. 8143.

FLOWER HOLDERS—"DAZEY"
DAZEY MFG. CO.
642 S. 31st st. HU. 6979

FREE lunches, clothing for needy women. Christ Faith Mission, 1351½ E. Spring. TU. 4582.

FUNERAL DIRECTOR
W. D. Le Cheminant, funeral DIRECTOR, 3111 VENICE BLVD. PHONE WEstmore 2629.

FUNERAL DIRECTORS—VAN NUYS
Van Nuys Funeral Parlors, 6163 Sherman Way. Lady Assts. Elmore & Praiswater, props. Ph. Van Nuys 123

FUNERAL DIRECTORS
C. R. KEYSER & SON, AN. 1205
Funeral Parlors, 1930 S. First st.

Furniture—(Decorators' Service Co.)
Draperies, upholstering, painting. Designers and creators of fine furniture. 2522 W. PICO. EM. 5221.

FURNITURE, NEW AND USED
ANDERSON FURNITURE CO.
2916 W. Pico. EMpire 1998.

FURNITURE
Choicest quality, lowest prices Courtesy and service our motto. Come out and make a prove it. QUALITY STUDIO, 2507 W. Washington cor. 6th ave.

GARAGE
RIMPAU GARAGE.
4708 W. Washington. Ph. WH. 2770.

GARAGE & REPAIRING
NINTH & ALVARADO GARAGE.
2114 W. 9TH. PH. DR. 1226.

GARAGE & REPAIRING
MIKRANT BROS. GARAGE
6047 W. PICO. PH. EM. 7274.

GARAGE—REPAIR SHOP
LAKE GARAGE, REPAIR SHOP, 1924 W. 10th. Ph. DU. 4498.

GARAGE SERVICE
PICO GARAGE,
1720 W. Pico. DR. 0428.

GARAGE SERVICE
TOMMY'S GARAGE,
1106 TEMPLE. Ph. DU. MI. 2397.

GREENWOOD SCHOOL FOR GIRLS
6 years upward.
6928 Franklin. HO. 2256.

GROCERIES—WHOLESALE
M. A. Newmark & Co., wholesale only, 915 S Alameda. TR. 3461.

GUN & LOCKSMITHING
Mesgen, The Gun Master, Expert Tennis Rackets restrung. 338 S. Spring

HANDWEAVING EXPERT
Carlson, Milton, Exp. Photographer Questioned Doc. 601 Law Bldg., 108 N. Bdwy. (Opp. Hall of Records.)

Handwriting Expert—I. N. Inskeep
TR. 1648. Examiner & interpreter of disputed documents. 311½ S. SPRING.

HAND LAUNDRY
EXPERT WORK REASONABLE
Please Ph. HU. 2873-J.

HEATING—WARD HEATER CO.
1241-1249 S. HOPE ST.
BR. 4341. TU. 9249.

HOSPITAL FOR WATCHES—$1
Watches repaired this week $1. Material furnished at wholesale prices. Main Hands, 25c; main springs, 50c; crystals, 25c; cleaning $1. Work guaranteed 2 years. Phone bring this ad. 145 S. BROADWAY

HOTEL GREEN—Heart of Pasadena
ALL YEAR. European $2 up. Am. $4. 20 MINUTES FROM LOS ANGELES

HOTELS & APARTMENT HOUSES
G. W. SARF,
902 Delta Bldg.

HOTEL NADEAU, 1ST & SPRING
$1 day. Rooms up. Ground flr. nth. H.&C. water, priv. bath $35 mo.

HOTEL TOURISTS
HOLLYWOOD NEW HOTEL BACHELOR. 7083 Whitley ave. Ph. HO. 9257. Very comfortable room, at reasonable rates. Both men & women.

INCOME TAX EXPERT
BRING us your tax troubles. Have your income tax returns made out by experts and save money. Evenings by appointment. CLARKE & SHIELDS, 1216 National City Bank Bldg., 8th & Spring. TU. 2176.

INCOME TAX
A. H. ANDERSON, C.P.A.,
908 Loew's State Bldg. FA. 1546.

INCOME TAX SERVICE. $2.50 UP
SIDNEY GERMON AUDIT CO.,
327 O. T. Johnson Bldg. VA. 6706.

INCOME TAX SERVICE
CLARENCE W. HORN,
208 S. Broadway. ME. 2222.

INSURANCE—FIRE & AUTO
WREN & VAN ALEN, INC.
1006 Merchants' Natl. Bank Bldg.

IRONCRAFT
JULIUS DIETZMANN.
828 S. Figueroa. Ph. VA. 6788.

JAPANESE GOODS—WHOLESALE
The Tamatora Co. Chinaware. Art Goods. 227 E. 2nd. TUcker 3128.

JEWELERS—KAPLAN BROS.
$10 TITLE GUARANTEED BLDG. 6TH & BROADWAY. TU. 3093.

KAVANAUGH, ANNE
Teacher of expression. Dramatic programs. 1122 BEAUX ART BG., Broadway & 5th.

KODAKS AND REPAIRING
CALIF. CAMERA HOSPITAL, 631 S. Johnson. 344 S. Bdy. RI. 7819

LAUNDRY
WEST SIDE HAND LAUNDRY.
2789 W. Tenth st. DRexel 3126

LAUNDRIES
AMERICAN LAUNDRY CO., "Operated to excel." 1705 Hooper ave. WE. 4121

LAUNDRIES—PACIFIC FRENCH
Hand dlaundry & cleaners. 25% discount on Work brought in and called for. 806 W. 8TH ST. PH. VA. 6311.

LINOLEUM—DOMESTIC & IMP'T'D
Window shades, curtain rods, etc. 9382 S. Main. Ph. WA. 4161 S. Hoover

LITHO'D BONDS—STOCK CERTS.
W. P. JEFFRIES CO.,
117 Winston st. Trinity 9813

LIVE-STOCK DEALERS
Bowers, W. K., 422 I. W. Hellman 124 W. 4th st. FAber 5854.

LOANS
Markwell & Co., 202 Citizens' Natl. Bank Bldg. 5th & Spring. VA. 8092

LOANS—DIAMONDS
MARKWELL & CO.
202 Citizens' Natl. Bank VA. 8092

LOANS—MORTGAGES, Trust Deeds
6% MONEY. First and second loans. Chas. Thrasher, 502 Laughlin Bldg. TRinity 1491.

MACH. PIPE, TANKS, FITTINGS
NATIONAL SUPPLY CO. OF CALIF.
149 N. Los Angeles st. TRinity 9548.

MACHINE WORKS—MTRS. DIES
Hahn, Harry W., Jr. Co. Shop, 783 S. San Pedro. TU. 4178

Massage, reducing & rebuilding
Institute of Swedish Massage & Bath 312 Haas Bldg. TU. 4902.

MASTER CLEANERS IN THE HOME
MASTER SOAP CO.
6239 S. Manhattan Pl. TH. 9837

MATTRESS CO.—RENOVATING
GOLDEN STATE Mattress Co.,
RE. 2207. 2746 S. Vermont. RE. 2981

MATTRESS REBUILDING
EXPERT WORKMANSHIP.
ATLAS BEDDING CO., AX. 0511.

MEXICAN LAW
A. Grin, A. Castellanos.
Probate & domestic relations, mining. 607 Southwest Bldg. ME. 2929

MINERAL WATER
DRINK COOK'S FAMOUS MINERAL WATER. THE SENSATIONAL WATER FOR 25 YEARS. Recommended by doctors for constipation, rheumatism, dyspepsia, kidneys, bladder, kidney and other disorders.
146 W. 12TH ST. Ph. WE. 6952.

MULTIGRAPHERS
MAIL SERVICE ADVERTISING
Rm. 908 Exch. Bldg. TU. 8152.

MUSIC & ARTS
Voice culture, Lilian Edwards, Rm. 301-2 Music-Arts Bldg. VA. 1181.

Musical Art—Miss. L. Edwards
Teacher of voice, 301-2 Music-Arts Bldg. 232 S. Bdwy. VA. 1181.

MUSIC & ART—MRS. DAIMLER
Teacher of piano lessons $1. ME. 3120. Ferns. BO. 6410.

NOTARY PUBLIC—STENOGRAPHER
High class service, Ishby Holmbeck Hotel, 2nd & Spring. C. A. Kohnker

OMAR WINDOW CLEANING CO.
Hdwd. floors, woodwork, vac. cleaning, Linoleum laid. 1054 S. Bdy. AX. 4917

OPTOMETRISTS
D. H. PETERSON, EYES EXAMINED, Glasses fitted. 445 S. Spring. VA. 0546.

OPTOMETRISTS
DR. CHAS. E. BAAB. 426 S. Spring Eyes examined, glasses fitted. TU. 7292.

PACKERS AND CANNERS
L. A. CAN CO., CA. 0239.
Mfrs., packers, miscellaneous cans.

PATENT ATTY.—A. B. BOWMAN
1015 Spring Arcade Bldg.
Phone TU. Faber 1824.

PATENT ATTORNEYS
HAZARD & MILLER
824 Central Bldg. VAndike 8227

PATENT ATTORNEYS
Lockwood & Lockwood, patent & trade-mark law. 543 S. Spring st.

PATENT ATTORNEY
Townsend, Copyrights, Trademarks 712 San Fernando Bldg. VA. 4919

PATENT ATTORNEY—R.E.O.
N. W. Crandall, Bar. 45 yrs. grad. Crandall Mach. Wks. 1885 S. Hill.

PENNANTS AND FLAGS—BUNTING
Dec. Co., Successor to Art Festival Exposition Co. 3443 S. Hill. MU. 2209.

PHOTO SERVICE
CALIF. FILM FINISHERS CO.,
401 S. Hill st. Ph. MU. 3992.

PHYSICAL CULTURE
At home by retired army officer. Will call at your convenience. HAMMOND, Ph. GR. 8598.

PHOTOSTAT COPYING
Millmore Photocopy Service, 747 S. Hill. TU. 8586. Latest Photostat equipment. 300 Jewelers' Bldg.

PHYSICIAN & SURGEON
Consultations in Eng., Italian, Spanish. Dr. Emilio Tobia, R. 218 Broadbury Bldg. Hours 10-4.

PIANOS—WE SPECIALIZE
In used Steinway, Knabe, Chick, pianos. Pioneer. 552½ S. Hill. MU 2913

PLUMBING—SUPPLIES, REPAIRS
MELVILLE, WM. D. Hot-water plumbing. 926 W. 11th. WE. 2570.

PORTRAITS
Hartsook, Fred, 530 S. Bdwy. TR. 7435. All principal cities of Calif.

POULTRY RANCHES
DELIGHTFUL AUTO RIDES—
PROFITS PROFITS PROFITS
Money-making chicken ranches, $125 cash, $10 month. Big quarter acres surfaced stra. L. A. city water, gas, $695 up. Biggest bargain in L. A. ideal home or profits. Others making home income on these San Fernando Hills farms. Come as guest. Investigate. Means dollars for you. Comfortable auto leaves office daily 10:30 a.m. 2 p.m. Come see for yourself. You are welcome. Phone reservation. Main 8153 or VA. 1562. J. D. MILLAR REALTY CO. 628 Wilcox Bldg.

PORTRAITS—Commercial Work.
Martel & Howlett. We specialize on baby photos. 2237 W. 6th. DR. 6624.

POSITIONS HIGH-CLASS OFFICE
VA. 0916. 15 & 20-ft. fees. FA. 4733. Superior Emp. Bur., 353 Com. Blk.

POULTRY RANCHES
WHEN you think of chicken ranches THINK OF HEINTZ.
See my new subdivision.
Baldwin Acres "Opportunities Home"
F. T. Heintz, 1009 S. Hill st.
PHONE WEstmore 8905.

POULTRY FARM DESIGNED
and advised, L. M. ROSS, 1307 Sun Bldg. TU. 1705.

PRINTING
CENTRAL PRINTING CO. AND CUT RATE STATIONERY STORE
320 W. 3rd st. TU. 1468.

PRODUCE & GROC. SPECIALTIES
SIMON & EVY CO. 6782 S. MARKET "Nucoa," Or. Nut Margar. TR. 8111

RABBIT SUITCHES (Bolas's)
WE. 3442. Sent c. o. d. anywhere. Long Beach ar. L. A. ar. E. 89 c.

RANGES, GAS
THE NEW KAB RANGE
Banned S. Stirling, Gaffney Distributor, 1507 W. 7th st. DR. 7957

REAL ESTATE—GENERAL
MINES W. W. & CO.
429 So. Spring st. TRinity 8838

ROTOGRAVURE PRINTING
CALIFORNIA ROTOGRAVURE CO.
120 So. Bdwy., 7th Floor. TR. 7371.

SCANDINAVIAN DELICACIES
Lutefisk, health bread, Ingeborg Pipe, etc. Manhattan Delicatessen, 525 S. Hill. ME. 2281.

SCHOOLS AND COLLEGES
Macurda Ranch School, preparatory, boarding, for boys. DU. 1418.

SCHOOL OF DANCING
CARL F. HORN, 2264 W. 1. Spring dances & classes every Tues., Wed., Fri. & Sat. eves. Private lessons by appointment. 1432778.

SCHOOL—MILITARY ACADEMY
ST. JOHN'S, 4060 W. Washington. KM. 2194. Born from 8 to 16. 29015

SCHOOLS SECRETARIAL
WESTERN BUSINESS COLLEGE
1828 N. Western ave. OL. 6454.

SHEET METAL WORKS
HELFER & STELINSKI,
3122 S. Vermont. RE. 1706.

SHEET METAL WORKS
East Pico Street Metal Works
718 E. Pico. ANgelus 1898

SHEET METAL WORKS
H. A. BUTLER Sheet Metal Wks.,
949 Maple st. Phone TU. 1838.

SHOES (Latest Footwear)
MELLER'S SHOE SHOP,
4515 E. Broadway. RI. 4549.

SHOES—MADE TO MEASURE
Wangerin Shoe Mfg. Co., shoes made to measure for weak or deformed feet. Ph. MU. 6724.

SHOES MADE TO ORDER
Guaranteed fit, expert service. In your own home or call at headquarters. 215 floor, Grant Bldg.

SHOE REBUILDING
Tom Tedesco, shoe rebuilder
STOP IN. 112 E. BROADWAY.

SHOE REPAIRING
MODERN SHOE REPAIR SHOP.
NEW SHOES.
Women, men, boys, children.
3521 W. Pico. EM. 3416.

SILVER PLATING, REPAIRING
Everything to metal for the table.
PEERLESS PLATING,
239½ S. Spring st. VA. 8466.

NOR WASHINGTON

Celebrations on First Presid... Many Public Buildings to Clos...

...rations planned and with most public buildings ...ns closed, Los Angeles tomorrow will honor the ... ...gton.

...n by the Sons ...stution assisted ... the American ...niversity Club ...standing func... "The Father of ...

...l address those ...nner on "Popu... ...shington." He ... Mrs. Jessie H. ... State regent of ...tion, and Mrs. ...ee-president of ...

...n has been ar... ...en Society of ... the Turnversin ...t Washington ...ty officials are ...

...es will observe ...ions to be fea... ...programs. The ... of Commerce ... banquet at 7 ...dor. Speakers ...ff, Bent, presi... during 1926; ...y elected presi... ...mer L. Fergu... ... Chamber of ...ted States, who ...t the main ad... ...r, banker, will ...monies. ... of the Mt. ...School will also ... Mrs. Susan ...dent of Schools, ...e new building. ... House Warm... short play, will ...ation ceremony.

...R TEACHERS ...ght, associated ...versity of Calli... has been en... ...on division to ...e in secondary ...sist teachers ...or high schools. ...t for tonight at ... 11, Woodbury

Flyer Unhurt in Thousand-Foot Dive Into Ho...

Finley Henderson, dare-devil plane pilot who is known to the low aviators as having more than a cat's proverbial nine ... a thriller for a crowd in ... Park yesterday afternoon.

From a height of 1000 feet Henderson shut off his motor and dived downward to the earth, ... erately turning his plane ... house. There was a terrific ... when the machine struck, ... away the wings and ... fuselage to a mass of tangled ... age.

From the cockpit, which ... miracle remained intact, ... emerged unscratched, ... cigarette.

"The stunt is easy if you ... how to do it," was his ... the crowd that a few ... expected to find his ... mains in the wrecked plane.

CIVIL SERVICE POSTS EXAMINATIONS O...

The United States Civil ... Commission announces the ... open competitive examinations ... assistant mechanical engineer ... nal-combustion engines); ... nologist (optional subjects ... messenger (boys only); ... messenger; practical nurse ... service;) field matron (Indian ... ing;) associate examiner ... cases.) (2;) junior metallurgical worker (pyrohistric.) ... information and application ... may be obtained from Joseph ... room 618, Federal Building, ... secretary.

SURE

TODAY

...ADIO CONTROL ...R PHILIPPINES

...w Creates Committee ...o Handle Activities

...ing Sets to be Listed ...d Charges Made

...ers Must Pay Fee for Listening in

...M. RALPH L. POWER

...s have been wrangling ...ate since the Filipinos have ...ed selected radio legisla... ...ate fair to be adequate ...ready now and for some ...e to come.

...e bridge hits being a broad... ...ame to handle radio ac... ...and the membership includes ...ad of the University of the ...the Director of Posts, Col... ...of Internal Revenue, Chief of ...Executive Bureau, ...senting the public, and ...m the radio industry ...he last three will be nom... ...by the Island Governor-Gen... ...approval of the Senate. ...commissioners will be paid ...at the rate of $10,000 a year, ...y a fund at five pesos per ...they must and this must ...less than twice a month. ...ense act has something ...experience of the control ...hoped to stop radio chaos ...ems that it requires ...ation of all receiving sets ...penalty provision for fail... ...register or neglect to pay ...ual fee.

...ESSIONAL HELP ...Philippine officials will be ...ed to help in the mat... ...ing applying sets as ...ed businessmen on the is... ...ave as definite programs ...en arranged each listen... ...s for and a radio broad... ...will then be created and ...by the newly created com... ...hereof will also be made ...ed or authorized transmit-

New Talent for Studio Programs

MRS. EDWARD C. CROSSMAN CONTRALTO

COL. HENRY I. RAYMOND BRIDGE EXPERT

Nation-wide Bridge Authorities for KHJ

...ting stations to give out two hours a day of government information, news, educational talks and musical programs. The commission expenses will be met from the fund and the balance is to be preserved until a sum sufficient to establish governmental stations for public service has been acquired.

Fees per annum are two pesos for each crystal set and ten pesos for each tube set excepting for government officials and officers of the United States Army, Navy or Marine Corps. The sale of sets must be reported and recorded as well as transfers and records of home-made sets. A fine of twenty-five pesos is to be meted out to those who fail to comply with the legal requirements.

KHJ STUDIO SERMON

The 10 o'clock studio sermon from KHJ yesterday was delivered by Dr. S. D. Hutsinpillar, resident minister of the Wilshire Methodist Episcopal Church. This was followed by the music and service from the First Methodist Episcopal Church until noon and again from seven to eight o'clock in the evening.

The evening program included the usual half-hour broadcast of Burr McIntosh, the cheerful philosopher of KHJ, with his talk on Americanism and the poems of the week.

Harold Rodgers, Australian concert pianist and a new arrival in Los Angeles, offered two selections: "Raindrop Prelude," by Chopin, Polish pianist-composer who was peculiarly gifted in bringing out pianistic effects that show "novelty; and "Gopak," a number written in 1865 by Mussorgsky, Ukrainian composer who was an early protege of Cui and Balakirev.

Frederick MacMurray entertained with request numbers on the viola unaccompanied, and also on the violin with piano accompaniment. His selections included his own arrangement of "My Old Kentucky Home," the Schumann "Traumeri," and other musical masterpieces.

Mrs. Edward Crossman, contralto, offered the old Welsh air, "All Through the Night," "Morning Winds," by Branscombe, Canadian composer now living in New York; and "Song of the Soul," by Brell, American theater-musician and composer of operatic selections.

Of interest on the musical broadcast was a number played particularly for Mr. and Mrs. Isaac F. Pearson, of Glendale, in honor of their sixty-first wedding anniversary.

The Moana Hawaiian Preserves Entertainers, under the direction of B. H. Karman, provided a half-hour entertainment during the evening program. Mr. Karmen was at one time manager and announcer for KGU, the Honolulu station, and he is making a tour in the States of the group which sings and plays native Hawaiian tunes.

K-H-J The Times

TODAY'S PROGRAM

KHJ silent today except for world wide news and temperature reports at 6 p.m.

OTHER COAST STATIONS

7 to 8 a.m.

KFO (454.3)—Daily dance exercise, 7:15 and 7:45.
KMTR (370.2)—Setting-up exercises at 7:30

8 to 9 a.m.

KYSY (294)—Devotional hour at 8:30.
KNX (337)—Inspirational talk; time signals.

9 to 10 a.m.

KNX (337)—Shopping news.
KFVD (395)—News and music.

10 to 11 a.m.

KNX (337)—Home service talk; Tom Crim.
KFO (454.3)—Markets; weather at 10:30.
KFOA (455)—Talks at 10:30.
KFI (467)—Home talks.

11 a.m. to 12 Noon

KGO (361.2)—Luncheon concert.
KFON (333)—Music.
KFI (467)—Talk to 11:30.

12 Noon to 1 p.m.

KNX (337)—Dance orchestra.
KFO (454.3)—Time signals; music.
KGO (361.2)—Time; weather; music.
KFWB (252)—Shopping guide at 12:30.
KFQZ (339)—Midnight hour.
KFRC (440.9)—Music; concert.
KFON (333)—Program.
KYA (399.8)—Music at 12:00.
KMTR (370.2)—Music at 12:30.

1 to 2 p.m.

KNX (337)—The Book Worm at 1:30.
KFQZ (339)—Program.
KFO (454.3)—Concert orchestra.
KFWI (395)—Music.
KGO (361.2)—Stock and weather report at 1:30.
KMTR (370.2)—Program.
KYA (399.8)—Music.

2 to 3 p.m.

KFRC (440.9)—Orgy, studio program.
KFMF (384)—Inspirational hour.
KMTR (370.2)—Dance orchestra at 2:30.
KNX (337)—Music.

3 to 4 p.m.

KNRC (526)—Program.
KNX (337)—Talk.
KFO (454.3)—Concert orchestra at 3:30.
KMTR (370.2)—Dance orchestra.

4 to 5 p.m.

KNX (337)—Studio program.
KFON (333)—News.
KFO (454.3)—Musical concert.
KGO (361.2)—Talk.
KNRC (526)—Music.
KMTR (370.2)—Program.

5 to 6 p.m.

KNX (337)—Program.
KFWB (252)—Children's hour.
KMTR (370.2)—Program.
KYAB (508.2)—Program.
KFQZ (339)—Program.
KFOA (455)—Program.
KFON (333)—Studio program.
KFSD (346.8)—Children's hour.

6 to 7 p.m.

KFWI (395)—Music.
KNX (337)—Travelogue; orchestra.
KFWB (252)—Dinner hour concert.
KMTR (370.2)—Dinner concert; orchestra.
KMIC (267)—Program.
KFSD (346.8)—Music.
KFON (333.8)—Music.
KFOA (455)—Organ, Amusement bulletin.
KFO (454.3)—Stock markets, Orchestra
KGO (361.2)—Dinner concert.
KFWI (395)—Music.
KFQZ (339)—Dinner concert.
KYA (399.8)—Music at 6:30.
KFRC (440.9)—Music at 6:30.
KFWB (252)—Program.
KYAB (508.2)—Program.

7 to 8 p.m.

KNX (337)—Program.
KMTR (370.2)—Talk; program.
KFCR (416)—Program.
KYSY (294)—Children's hour.
KFON (333)—Program.
KYA (399.8)—Music to 7:30.
KFQZ (339)—Program.
KFRC (440.9)—Music.
KNRC (526)—Music.
KFO (454.3)—Concert orchestra.
KFSD (346.8)—Studio program.

8 to 9 p.m.

KNX (337)—Program.
KFWB (252)—Orchestra program.
KMTR (370.2)—Program.
KYAB (508.2)—Program.
KFQZ (339)—Program.
KFON (333)—Studio program.
KGO (361.2)—Program.
KLX (344.5)—Music.
KFWI (395)—Music.
KFVD (395)—Dance orchestra.
KFSD (346.8)—Music.
KFI (467)—Program.
KFWI (395)—Music.
KFWM (276)—Music.
KFQZ (413)—Program.
KMIC (267)—Program.
KYA (399.8)—Music.

9 to 10 p.m.

KNX (337)—Program.
KFWB (252)—Orchestra.
KLX (344.5)—Frolic.
KMTR (370.2)—Music.
KFSD (346.8)—Program.
KNRC (526)—Program.
KFVD (395)—Dance orchestra.
KFO (454.3)—Concert.

10 to 11 p.m.

KNRC (526)—Dance orchestra.
KNX (337)—Program.
KFWB (252)—Dance orchestra.
KMTR (370.2)—Dance orchestra.
KFON (333)—Organ.
KFQZ (339)—Dance orchestra.
KFVD (395)—Dance orchestra.
KFSD (346.8)—Dance orchestra.
KFI (467)—Program.
KFRC (440)—Dance orchestra.
KYA (399.8)—Dance orchestra.
KFWI (395)—Dance orchestra.

11 to 12 Midnight

KMTR (370.2)—Dance orchestra.
KNX (337)—Dance orchestra.
KFVD (395)—Dance orchestra.
KFO (454.3)—Music.
KFRC (440)—Dance orchestra.
KNRC (526)—Dance orchestra.
KFWB (252)—Dance orchestra.

PACIFIC NORTHWEST STATIONS

KOIN Portland, 1000 W. (319)—Sunday, 7:30 to 9 p.m.; Monday, Wednesday, Thursday, Friday, 8 to 10 p.m.
CFAC Calgary, 3000 W. (225)—Sunday, 6 to 8 p.m.; Monday, 8:30 to 10:30 p.m.; Wednesday, 8:30 to 10 p.m.; Thursday, 9 to 1, 2 to 4, 11 to 12; Friday, 9 to 1 p.m.
KFOX Seattle, 1500 W. (229)—Tuesday, 7 to 8 p.m. and Friday, 8 to 12 M.
CNRV Vancouver, 3000 W. (252)—Tuesday, 7:30 to 9 and 9 to 10 p.m.; Friday, 7 to 10:30 p.m.
KEQ Spokane, 1000 W. (394)—Monday, 6 to 7 and 8 to 9 p.m.; Tuesday, 6 to 10 p.m.; Friday, 6 to 12 M.; Saturday, 8 to 7 p.m.
CQCD Vancouver, 3000 W. (410)—Saturday, 9 to 9 p.m.
KFOA Seattle, 1000 W. (454)—Monday, 6:30 to 10 p.m.; Tuesday, 6 to 9:30 p.m.; Wednesday, 6:30 to 7 and 7:30 to 8 p.m.; Thursday, 6:30 to 10:30 p.m.; Friday, 6:30 to 12 M.; Saturday, 6:30 to 8:30 p.m.
KPAU Boise, Idaho, 750 W. (399)—Thursday, 7 to 8 p.m. and Saturday, 6:30 to 7:30 p.m.
KOAC Corvallis, Or., 515 W. (326)—Monday, 6:30 to 9:30 p.m.; Wednesday, 7:30 to 9:30 p.m.; Friday, 7 to 9 p.m.
KGWU Walla Walla, Wash., 500 W. (385)—Monday, 6 to 12 M.; Tuesday, 7 to 7:30 p.m.; Thursday, 9 to 12 M.; Thursday and Friday, 7 to 12 M.
KJR Seattle, 3000 W. (384)—Sunday, 7:30 to 10:30 p.m.; Monday, 6:30 to 10:30 p.m.; Tuesday and Friday, 7 to 8 p.m.; Wednesday, 6 to 11 p.m.; Thursday, 6:30 to 11:30 p.m.; Saturday, 9 to 12 M.
KOMO Seattle, 1040 W. (200)—Sunday, 6 to 10:30 p.m.; Monday, 6 to 8:30 p.m.; Tuesday, 6 to 10:30 p.m.; Wednesday, 6 to 7:30 and 11:30 to 2 a.m.; Thursday, 7:30 to 8:30 p.m.; Friday, 6:30 to 9:30 p.m.; Saturday, 6:30 to 9 p.m.
KGW Portland, 1000 W. (491)—Sunday, 7:30 to 10 p.m.; Monday, Tuesday and Friday, 6 to 11 p.m.; Monday, 8:30 to 10:30 p.m.; Wednesday, 8:30 to 11 p.m.; Thursday, 6 to 7:30 and 9 to 12 M.; Saturday, 6 to 7:30 and 9 to 12 M.
KOMO Tacoma, 1040 W. (200)—Sunday, 7:30 to 9 p.m.; Monday, 7 to 8:30 p.m.; Wednesday, 8 to 9 p.m.; Thursday and Saturday, 6 to 10 p.m.; Friday, 9 to 11 p.m.

BOASTED "DRAG" ONLY PULLS TOWARD JAIL

Elmer Condon's asserted "drag" must have been in some other court than Judge Scott's. Condon is a guest at the County Jail, where Judge Scott gave him a five-day sojourn in which to think over the evils of not paying alimony. "My husband is a private detective and a former deputy sheriff," began Mrs. Condon, "and he says he has such a strong drag that no judge is going to do anything to him. But he's been spending his money on another woman and not paying me any alimony and I don't know where to go about it except here." "This is exactly the right place to come," replied Judge Scott. "As to this 'drag' you speak of, I have never heard of it."

Ralphs GROCERY CO. SELLS FOR LESS

ESTABLISHED 33 YEARS

LAST WEEK of Our FIFTY-THIRD Anniversary Sale

DAILY 8:00 A.M. to 3:00 P.M. Only

EXTRA SPECIAL

"Sells for Less" Prices

on

MONDAY, TUESDAY, WEDNESDAY, THURSDAY & FRIDAY

WEDNESDAY 8:00 A.M. to 3:00 P.M.

DEL MONTE SOLID PACK TOMATOES
Wednesday Only up to 3:00 P.M.
No. 2½ (1-lb. 12-oz.) Can 12½c
Regular "Sells for Less" Price 15c Per Can
None Delivered at This price.

Whole Wheat Tea Biscuits
Made 8 to Pan
Wednesday Only up to 3:00 P.M.
Per Pan 8c
Two Pans for 15c
None Delivered on This Price

CANDY SPECIAL
Wednesday Only up to 3:00 P.M.
Fancy Mixed Candies
8 oz. Jar, assorted 15c
None delivered at this price.

MONDAY 8:00 A.M. to 3:00 P.M.

VAN CAMP'S OR CAMPBELL'S BEANS
Monday Only up to 3:00 P. M.
No. 2 (1-lb. 2-oz.) Can
Four cans for 25c
Limit 4 cans to a customer
None delivered at this price.

ALMONDS
AT THE LOWEST "SELLS FOR LESS" PRICE WE HAVE QUOTED SINCE 1916
Monday Only up to 3:00 P. M.
EXTRA FANCY I X L
Per lb. 20c
Limit 2 lbs. to a customer
None delivered at this price.

LYONS' CALIFORNIA GLACE FRUIT
Monday Only up to 3:00 P. M.
Packed in Fancy Box
2 lbs. Assorted $1.50
None delivered at this price.

TUESDAY 8:00 A.M. to 3:00 P.M.

GOLD MEDAL FLOUR
Tuesday Only up to 3:00 P. M.
No. 5 (4 9/10-lb.) Sack 25c
Limit 2 sacks to a customer
None delivered at this price.
No. 10 (9 8/10-lb.) Sack 48c
Limit 1 sack to a customer
None delivered at this price.

LYONS' CALIFORNIA GLACE FRUIT
Packed in Fancy Box
Tuesday Only up to 3 p.m.
2 lbs. Assorted $1.50
None delivered at this price.

THURSDAY 8 A.M. to 3 P.M.

WHITE KING SOAP
Thursday Only up to 3:00 P. M.
9 Bars for 25c
Limit 2 bars to a customer.
None delivered at this price.

Whole Wheat Tea Biscuits
Made 8 to Pan
Thursday Only up to 3:00 P. M.
Per Pan 8c
Two Pans for 15c
None Delivered At This Price

CANDY SPECIAL
FANCY MIXED CANDIES
Thursday Only up to 3:00 P. M.
8-oz. Jar Assorted 15c
None delivered at this price.

FRIDAY 8:00 A.M. to 3:00 P.M.

SAVE 18c PER POUND ON COFFEE
RALPHS VACUUM PACKED STEEL CUT COFFEE
Friday Only Up to 3 P.M.
1-lb. and 2-lb. Cans
Per Lb. 35c
Limit one can of either size to a customer.
None Delivered at this price.
Most high-grade brands of canned coffee retail for 50c per pound. Ralphs Vacuum Packed Steel Cut Coffee is guaranteed by our coffee roaster to be as good as the better than any popular brand of coffee in this market or money refunded.

LYONS' CALIFORNIA CRYSTALLIZED CHERRIES
Friday Only Up to 3 P.M.
½-lb. Package 40c
None Delivered At This Price

Ralphs Quality WHOLE WHEAT BREAD OR QUALITY WHITE BREAD BOTH CONTAIN FULL CREAM MILK Large 24-oz. Loaf **10c**

HOUSEHOLD HARDWARE and TIRE DEPARTMENT
February 21st to 26th Inclusive

SCHROETER VEGETABLE GRATER
$1.22
Regular Retail Price $1.75

BROOMS
DUCO FINISHED HANDLE, 5-SEWED GOOD EASTERN CORN-HOUSE BROOM. WOULD BE CONSIDERED A LOW PRICE AT 75c.
Ralphs Anniversary Price 44c
Limit two to a customer

BUTCHER KNIVES
6-Inch Goodel Butcher Knives, Each 19c
Regular Retail Price 25c

GARBAGE CANS
FIVE GALLON CAPACITY
Ralphs Anniversary Price 68c

STAINLESS STEEL PARING KNIVES
White Handles
Ralphs Anniversary Price 22c
Regular Retail Price 25c

COCOA DOOR MATS
Subject to Stock Lasting
No. 1— 14x24 Inch 95c
No. 2— 16x27 Inch $1.15
No. 3— 18x30 Inch $1.35

GLEN ELMO CEMENT
Absolutely Water Proof and Transparent ... 45c

MOPS AND MOP STICKS
12 lb. Linen Mops 39c
Regular Retail Price 50c
15 lb. Linen Mops 49c
Regular Retail Price 60c
Ideal Mop Sticks 16c

AUTO WHEEL LOCKS
A Size for All High Pressure Tires
Ralphs Anniversary Price $1.48
Regular Retail Price $2.00 and $2.50. Subject to Present Stock Lasting

Fresh Meat Department

FANCY ROASTING HENS
4 to 5-lb. av. Per Lb. 45c

LEG OF LAMB
Per Lb. 35c

SHOULDER OF LAMB WHOLE OR HALF
Per Lb. 23c

FRESH BEEF TONGUES
4 to 5-lb. av. Per lb. 25c

PURE PORK SAUSAGE BULK
Per Lb. 30c

T-BONE AND PORTERHOUSE STEAK
1 to 2-lb. av. Per Lb. 45c

FRESH FRUIT AND VEGETABLE DEPARTMENT

EXTRA FANCY NEW MEXICO YAMS. If Carried Away 4 lbs. for 25c
If Delivered, 4 lbs. for 27c

FANCY WHITE GLOBE ONIONS, If Carried Away, 6 lbs. for 25c
If Delivered, 6 lbs. for 29c

NEWTOWN PIPPIN APPLES—If Carried Away, 9 lbs. for 25c
If Delivered, 9 lbs. for 29c

FANCY QUEEN'S TASTE GRAPE FRUIT—Size 100. If Carried Away, 6 for 25c
If Delivered, 6 for 28c

If Carried Away Per Dozen 45c
If Delivered, Per Dozen, 50c

EXTRA FANCY COACHELLA GRAPEFRUIT—Size 126. If Carried Away, Per Dozen 35c
If Delivered, Per Dozen, 40c

BARBARA WORTH GRAPEFRUIT—Size 80. If Carried Away Per Dozen 70c
If Delivered, Per Dozen, 75c

SMALL IDAHO DELICIOUS APPLES—If Carried Away 4 lbs. for 25c
If Delivered, 4 lbs. for 27c

FANCY MEXICAN TOMATOES—If carried Away, Per Lb. 10c
If Delivered, Per Lb., 12c

Special Prices on DEL MONTE PRODUCTS
February 21st to 26th Inclusive

ALL THESE ITEMS DELIVERED FREE

APRICOTS
Del Monte
No. 2 (1-lb. 4-oz.) Can 18c
No. 2½ (1-lb. 14-oz.) Can 25c

ASPARAGUS
CALIFORNIA STATE
No. 1 (1-lb.) Can 14c
Regular "Sells for Less" Price 17c per can
DEL MONTE MAMMOTH GREEN ASPARAGUS TIPS
No. 1 (1-lb.) Can 28c
Regular "Sells for Less" Price 32c per can
DEL MONTE MAMMOTH WHITE ASPARAGUS TIPS
No. 1 (1-lb.) Can 30c
Regular "Sells for Less" Price 32c per can

BLACKBERRIES
DEL MONTE
No. 2 (1-lb. 4-oz.) Can 22c
Regular "Sells for Less" Price 25c per can

CATSUP
DEL MONTE
8-oz. Bottle .. 12c 16-oz. Bottle .. 17c

CHERRIES
DEL MONTE ROYAL ANNE CHERRIES
No. 2 (1-lb. 4-oz.) Can 23c
Regular "Sells for Less" Price 28c per can

CHILI SAUCE
DEL MONTE
12½-oz. Bottle 22c

CHILIS
DEL MONTE GREEN PEELED CHILIS (5-oz.) Can 7c
Regular "Sells for Less" Price 9c per can

CORN
DEL MONTE
No. 1 (11-oz.) Can 10c
No. 2 (1-lb. 4-oz.) Can 15c

GOOSEBERRIES
DEL MONTE, No. 2 (1-lb. 4-oz.) Can 20c

HOMINY
DEL MONTE
No. 2½ (1-lb. 12-oz.) Can 11c

PEACHES
DEL MONTE MELBA (HALVES) PEACHES, No. 2½ (1-lb. 14-oz.) Can 21c
Regular "Sells for Less" Price 25c per can
DEL MONTE YELLOW FREE PEACHES, No. 2 (1-lb. 4-oz.) Can 15c
Regular "Sells for Less" Price 17c per can
No. 2½ (1-lb. 14-oz.) Can 20c
Regular "Sells for Less" Price 23c per can
DEL MONTE SLICED YELLOW CLING PEACHES, No. 2 (1-lb. 4-oz.) Can 15c
Regular "Sells for Less" Price 18c per can
No. 2½ (1-lb. 14-oz.) Can 20c
Regular "Sells for Less" Price 23c per can

PEARS
DEL MONTE
No. 2½ (1-lb. 4-oz.) Can 18c
Regular "Sells for Less" Price 22c per can
No. 2½ (1-lb. 14-oz.) Can 25c
Regular "Sells for Less" Price 30c Per Can

PEAS
DEL MONTE MEDIUM SUGAR PEAS, No. 2 (1-lb. 4-oz.) Can ... 14c
DEL MONTE VERY SMALL SUGAR PEAS, No. 2 (1-lb. 4-oz.) Can 17½c
Regular "Sells for Less" Price 20c Per Can

PICKLES
DEL MONTE WHOLE DILL PICKLES No. 2½ (1-lb. 14-oz.) Can 20c
DEL MONTE SWEET GHERKINS, No. 1 (8-oz.) Can .. 15c
Regular "Sells for Less" Price 17½c per can

PINEAPPLE
DEL MONTE CRUSHED PINEAPPLE, No. 1 (8-oz.) Can .. 10c
No. 2 (1-lb. 4-oz.) Can 15c
No. 2½ (1-lb. 14-oz.) Can 18c
DEL MONTE SLICED PINEAPPLE No. 2 (1-lb. 4-oz.) Can 20c
No. 2½ (1-lb. 14-oz.) Can 23c

PIMIENTOS
DEL MONTE 7½-oz. Can 14c

PLUMS
DEL MONTE DE LUXE PLUMS No. 2½ (1-lb. 14-oz.), Can 20c
Regular "Sells for Less" Price 22½c per can
DEL MONTE EGG PLUMS No. 2½ (1-lb. 14-oz.) Can 20c
Regular "Sells for Less" Price 23c per can

PUMPKIN
DEL MONTE No. 2½ (1-lb. 12-oz.) Can 13c

RAISINS
DEL MONTE SEEDLESS RAISINS, 15-oz. Package 8c

SALMON
DEL MONTE ALASKA RED SOCKEYE SALMON, ½-lb. Flat Can 20c
Regular "Sells for Less" Price 22½c per can
1-lb. Tall Can 25c
Regular "Sells for Less" Price 28c per can

SAUERKRAUT
DEL MONTE No. 2½ (1-lb. 12-oz.) Can 12½c
Regular "Sells for Less" Price 15c per can

SPINACH
DEL MONTE No. 2 (1-lb. 1-oz.) Can 12½c
Regular "Sells for Less" Price 15c per can

STRAWBERRIES
DEL MONTE No. 2 (1-lb. 4-oz.) Can 30c
Regular "Sells for Less" Price 35c per can

STRING BEANS
DEL MONTE CUT STRING BEANS, No. 2 (1-lb. 3-oz.) Can .. 19c
Regular "Sells for Less" Price 22c per can

SWEET POTATOES
DEL MONTE No. 2½ (1-lb. 11-oz.) Can 21c

TOMATOES
DEL MONTE SOLID PACK TOMATOES, No. 2 (1-lb. 3-oz.) Can. 11c
No. 2½ (1-lb. 12-oz.) Can 15c

TOMATO SAUCE
DEL MONTE (8-oz.) Can 5c

Sunset Blvd. at Poinsettia Pl. 456-1 N. Western Ave. Washington at 7th Ave. 5670-72-74 Angeles Mesa Drive (Corner 57th St.) Vermont Ave. at 25th Place Pasadena Ave. at Ave. 26 631-3-5 S. Spring St. Pico at Normandie Ave. 926-34 W. 7th (rear entrance 925 Potter Park Ave.) 501 W. Broadway, Glendale

Ralphs GROCERY CO. SELLS FOR LESS

DELIVERY DEPARTMENTS
Hollywood District and Beverly Hills—Phone HE. 2181
West and South Sections of City—BRoadway 0700
East and North Sections of City—CApitol 2830
Glendale Phones—1370 and 1371

...ered Wagon Pioneer ...kly Restored to Health

...Could Scarcely Use Arms or Legs, Sacramento Woman a Victim of "Flu," Loses Weight and Vitality, Finds Long-Sought Relief. Strength Restored. Praises Tanlac.

Back here in the veins of ... the 1849, R. R. 16, ... a prominent stock... ... over the rough, ha... ... in the early ... was his brawn, muscle ... built rails under the ... hoes. "Flu" left ... stunted his life.

... whether I lived or ... said Mr. Rikert, ... Tanlac. My ... vanished, sapped by the ... and legs were so ... I was almost useless. ... I was in bed with... ... undermined ... and vitality.

... tells me the Tanlac ... I bought a bottle and ... it, and I felt better ... I was able ... only did my ... but I actually ... and I have ... believe that Tan... ... I am talking all my friends it's a great medicine and I'll praise it as long as I live."

Tanlac helps conquer ailments and builds up strength in famished bodies. It banishes pain and frees the system of poison caused by constipation and sluggish liver. It is Nature's own remedy made from roots, barks and herbs according to the famous Tanlac formula.

Begin taking Tanlac and enjoy the benefits of strength and golden health. The first bottle usually brings results that will surprise you. Ask your druggist for Tanlac—today! Over 40 million bottles sold.—[Advertisement.]

...Schools and Colleges

The Times School and College Bureau will help you secure complete information about any kind of School or Education Training. Carefully compiled data are on file, from which course suggestions may be made which will be helpful to you. THE SERVICE IS FREE. Address, write or call the TIMES Information Bureau, First Street and Broadway—telephone METropolitan 0700—or leave your name and address with the TIMES' Branch Office Information Bureau, 521 South Spring street, and the desired school data will be mailed to you.

...ed now? Half-day office work and half-day in school. ...ay, 1926.—Many Payment Plan with all day attendance. ...ake-Day Classes. Free catalog.

...ay Business College — TUcker 2190—TUcker 8297 — MacKay Bldg., 612 So. Figueroa

...& Costume Designing, 948 W. 7th — NR. FIGUEROA
...RECOGNIZED FOR THE SUCCESS OF ITS GRADUATES ... DRAFTING, FRENCH MODELING, FASHION ILLUSTRATION, ... DRAFTING. Individual Instruction. Start NOW. Day or eve.

...COLLEGE OF LAW — REGISTER NOW FOR SPRING TERM OF THE University of the West — 747 S. Hill St. — Los Angeles — TUcker 2161

...START TO-NIGHT! Secure an ORGANIZED BUSINESS KNOWLEDGE ... SCHOOL OF BUSINESS — 662 So. FLOWER ST.

...mercial Experts' Training Institute — ... High-class instruction. Satisfaction guaranteed or ... Day and evening classes. Enroll at any time. ... 215 South Hill Street. — MEtro. 6291.

...One of America's greatest business training institutions. All ... commercial and collegiate. Bachelor degree in two ... Enter any time. Resident positions secured. Super... catalog free. (No night classes.) MAin. 6183. ... Woodbury Building — 727 So. Figueroa Street

Bible Training Schools

...STITUTE of LOS ANGELES — Training School For Christian Workers — Radio KYBI
...RESIDENCE COURSES. Carefully selected faculty. Courses ... Limited list. John R. Mantels, D.D., Dean; Charles E. Hurlburt, Supt.

Military Schools

...THE GREAT OUTDOOR SCHOOL—24th Year
...IN SESSION ALL YEAR—ENROLL NOW
...every private room, and with bath attached. Complete equipment, ... gym., pool, tennis, all athletics, horseback riding, rifle range, ... Separate Junior School for boys under 14. Outstanding leadership in ... Write or Telephone HE. 7005.
...DIEGO ARMY & NAVY ACADEMY — ... Universities highest scholastic rating. ... Pier, Coronado. For Year Book Free. For catalog address ... Box 4011, CABRILLO STATION, San Diego, Calif.

Non-Military Schools

...Beverly School for Boys — Hollywood Dunkirk 1485
...Non-Sectarian and Non-Military — ... SCHOOL FOR SONS OF DISCERNING PARENTS — ... Forest Gillespie, Address Secretary

...rnia Preparatory School — For Boys, Non-Military — Accredited School — Fourth Consecutive Year
... to our fathers over forty, Calif. A 300-acre College Preparatory ... Calif. Catalog. Calif.

...ATING, REPAIRING — ... metal for the table. ... PLATERS. — VA. 9431.

...SOAP — LOS ANGELES SOAP CO. — 617 E. FIRST ST.
...STORE FIXTURES — STEEDER SHOWCASE & FIXTURE CO. — 325 E. 1st, Los Angeles 13
...STOVES AND GAS RANGES — Heaters for... Stoves for... 4411 CASS TA...
...TAMALES — TAYLOR TAMALE CO. — 1316 Los Angeles St. — Manufacturers of one of Our Finest Products. — TAmales
...TAILORING FOR MEN — FRED SEGLER MEN'S SHOP — 439 S. Hope St.
...TAXI SERVICE — McDonald Limousine Service — at your service. — 1497
...THEATRICAL — Experienced, will train people for stage, ... agents for stars. ... Sketches or Songs. ... BLVD. DR. 4326.
...THEATRICAL PHOTOGRAPHS — HARRY WARNER PHOTO CO. — 1914 N. Vermont Ave.
...THEATRICAL SUPPLIES — WANGERIN SHOE MFG. CO. — BALLET SLIPPERS — HARD TOES, BLOCKS
...TRANSFERS & STORAGE — Chicago Van & Storage Co. — 3015 S. Flower. WE. 3101
...TRANSFER, STORAGE — CITY TRANSFER CO. — Bonded, Fireproof Storage. Packing. Moving. Shipping.
...TRANSFER & STORAGE — BROADWAY TRANSFER — PA. 5196. Night ...
...TRAVEL OPPORTUNITIES — PACIFIC COAST STAGE LINES — 422 S. Hill.
...VIOLINS & CELLOS — Lowest prices. Repairing. ... Shop, Rm. 314, 321 S. Hope.
...Waltham Training—Full Course — EXPERIENCED WATCHMAKERS — LONG, 1123 WISCONSIN
...WASHING MACHINES — FACTORY DIRECT TO YOU — Terms only $5 a month — DEXTER 4153 So. Vermont Ave.
...WASHING MACHINES — SCHLUETER'S Factory — WASHERS, $19.50 UP — for 720. TR. 5891. Open ...
...WELDING SUPPLIES — Acetylene and oxygen ... W. Washington. — PRospect 5161
...WHOLESALE CHEMICALS — SIERRA CHEMICAL CO. — 608, 609 & 610 Pac. Mut. Bldg.

The Wisdom of Wealth

Learning and wisdom do not always produce wealth—but it is wise to be wealthy. The person who has learned how wise investments in real estate can produce wealth, has opportunities every day to build his fortune. Most of these opportunities are uncovered in the "Real Estate" columns of TIMES WANT ADS, where millions of dollars worth of city, suburban and country properties go on the market. To watch these attractive offerings, to take advantage of the best ones, has fattened more than one bank account.

WANT-AD RATES

Effective January 1st, 1927

Rates per line insertion, 30 consecutive times, 31c Daily, 37c Sunday; 7 to 29 consecutive times, 23c Daily, 24c Sunday; 3 to 6 consecutive times, 24c Daily, 30c Sunday; ONE TIME, 34c Daily, 40c Sunday.

SITUATIONS WANTED, 7 or more consecutive times, 16c Daily, 18c Sunday; 3 to 6 consecutive times 17c Daily, 20c Sunday. ONE TIME 24c Daily, 27c Sunday. Advertisements for the subheading "PAINTING, DECORATING, CARPENTERING," "DRESSMAKERS & SEAMSTRESSES," and "NURSES" are not classified as Situations Wanted Advertising, and will be charged for at the General Want-Ad Rates, 34c Daily and 40c Sunday.

"NOTICES OF SPECIAL INTEREST," "SOCIETY MEETINGS," "PERSONALS," "SPECIAL NOTICES," "STOCK AND BONDS," "STREET IMPROVEMENT BONDS," "MONEY TO LOAN—DIAMONDS & JEWELRY," "PHYSICIANS," "MEDICAL SANATORIUMS" and "BATHS & MASSAGE," 30 consecutive times, 23c Daily, 31c Sunday; 7 to 29 consecutive times, 27c Daily, 32c Sunday; 3 to 6 consecutive times, 30c Daily, 38c Sunday; ONE TIME, 43c Daily, 50c Sunday.

EMPLOYMENT AGENCIES, MOTION-PICTURE ADVERTISING, etc., under any classification, 30 consecutive times, 25c Daily, 33c Sunday; 7 to 29 consecutive times, 27c Daily, 37c Sunday; 3 to 6 consecutive times, 30c Daily, 40c Sunday; ONE TIME, 43c Daily, 40c Sunday.

Advertisements on rate-holder rates on application.

NOTE—Want-Ad rates from foreign territory (everything outside Southern California) furnished on request.

To estimate the cost of want ads count 5 average words per line. Words containing more than 6 letters should be counted as two words.

Advertisers should retain receipts given by The Times for payment of Want Ads as no mistakes will be rectified without them.

Cancellation of advertisements before appearance cannot be guaranteed to take effect until after the advertisements have appeared once. Countermands must be received by 2:30 p.m. for daily issue and 6 p.m. Friday for Sunday Times.

Rates for display advertising will be furnished on request.

The Times will not be responsible for more than one incorrect insertion of any advertisement ordered for more than one time.

The inadvertent omission or incorrect publishing of advertising will be rectified only by cancellation of the charge made for the service rendered.

Friday, 6 p.m., is closing hour for the early issue of the Sunday Times.

WANT-AD COLLECTION BOXES may be found in the following buildings:

Board of Trade Bldg., 111 W. 7th. Brack-Shops, 527 W. Seventh st. Braun Bldg., 1240 S. Main st. Broadway Central Bldg., 424 So. Broadway. Bryson Bldg., 145 S. Spring st. Busch Bldg., 660 S. Vermont. Byrne Bldg., 253 S. Broadway. California Bldg., 205 S. Broadway. Chapman Bldg., 756 S. Broadway. Columbia Trust Bldg., 313 W. 3rd. Cotton Exch. Bldg., 3rd & Main. Delta Bldg., 426 S. Spring st. Detwiler Bldg., 412 W. Sixth st. Douglas Bldg., 257 S. Spring st. Edwards & Wildey Bldg., 609 S. Grand ave. Grant Bldg., Fourth & Broadway. Hellman H. W. Bldg., 4th-Spring. Hellman I. W. Bldg., 411 S. Main. Hibernian Bldg., 4th & Spring. Higgins Bldg., Second & Main. Johnson O. T. Bldg., 4th-Bdwy. Hillstreet Bldg., 615 S. Hill. Knickerbocker Bldg., 643 S. Olive. Lane Bldg., 5th and Spring. Lankershim Bldg., 126 W. Third. Laughlin Bldg., 315 S. Bdwy. Loew's State Bldg., 707 S. Bdwy. L. A. Ry. Bldg., 11th & Bdwy. Pacific Electric Bldg., 6th & Main. Pacific Mutual Bldg., 523 W. 6th. Pershing Sq. Bldg., 448 S. Hill. Rives-Strong Bldg., 9th & Main. San Fernando Bldg., 406 S. Main. Security Bank Bldg., 6381 Hollywood Blvd. Severance Bldg., 105 W. 6th st. Silent Bldg., 735 S. Hill st. Stack Bldg., 4th & Broadway. Sun Finance Bldg., 510 W. 6th st. Title Guarantee Bldg., 220 W. 6th. Van Nuys Bldg., 210 W. 7th st. Western Mutual Bldg., 321 W. 3rd. Wright-Callender Bg., 403 S. Hill. Y.M.C.A. Bldg., 715 S. Hope st.

TIMES TELEPHONE MEtropolitan 0700.
TIMES MAIN OFFICE Corner Broadway and First street.
TIMES BRANCH OFFICE 621 South Spring street.

LOST—FOUND

LOST, FOUND, STRAYED— And Stolen —2

BLANKETS lost, roll in army bag in Cajon Pass, first of week. Phone Azusa 39353 or address ROLLAND PHILLIO, Azusa. Reward.

BRACELET lost, child's link bracelet, vicinity of Raymond, Adams & 27th st., or 9th & Gramercy Dr., on Sat., Feb. 19. Please call owner, RO. 1061, or return 2644 Raymond, and get reward.

BOOTS, 1 pair, high top hiking, lost Sat. Feb. 12, S.W. part of city. Return to 855 W. 43rd Pl., reward. UN. 6154.

BOW, archery, lost near Annandale Country Club with my name on it. Reward. H. O. Phillips, 521 Bradford St. Pasadena. Ph. Wakefield 6280.

BRIEF CASE, black, lost, at 10:30 a.m., near Wilshire & Norton, from automobile, party who picked it up please call OX. 2960 & receive rew.

DOG lost, 6 mo. old male, Boston Toy wark brindle with white collar, chest & front feet, near 3rd ave. & W. Adams. Answer to name of Snubbs. Liberal reward offered. Ph. RO. 9244

DOG lost, small black Scotch terrier. No collar, answers to name of Mac. Reward. Ph. HO. 2814, Buster Keaton Studio.

DOG lost, Irish Terrier female, 6 mos. Reward. 2100 WEST BLVD.

DOG lost, white Spitz Pomeranian. Reward. EM. 2019.

DOG, valuable pet dog found at Franklin pr. Vermont. 591798.

EAR Trumpet, bet. Grand & Flower on 9th st. Inside of ear trumpet. Reward. Hotel Trinity, Rm. 749.

FUR lost Sat. afternoon, gray squirrel scarf on Washington between Arlington & 3rd. Phone EM. 1666.

FUR lost, pair stone marten, Brdwy., between 7-8 st. to Hill st. Reward. Phone 596-616 after 7 p.m.

FUR lost. Seal neckpiece, near Gardner Junc., Wilton Pl. or on Sunset bus. Reward. A. Koonze, DU. 3700.

GLASSES lost in Glendale, tortoise shell glasses. Finder please write or call at 1262 FIFTH AVE. Reward.

LOST, FOUND, STRAYED— And Stolen —2

HANDBAG lost, contains 2 passports, dress; many other things. Reward. Pacific Hotel, 131 S. San Pedro, MA. 1621. Jenkuro Omori.

OPERA glasses, lost, Thurs., Feb. 17. Le Maire lens. Reward. ZINA M. TAYLOR, Covina.

OPERA glasses left in auto Feb. 15. En route Glendale Blvd. to L.A. Reward. OL. 1559.

PIN—Breastpin lost, cluster of white daisies, centers of small diamonds. Childhood remembrance of dead father. Liberal reward. GR. 1766.

PURSE lost, black, near 555 N. Kingsley Dr. Contains some money, draft and keys. Call AX. 8742.

UMBRELLA, navy blue silk and blue and amber handle, lost on R car. Reward. DE. 2763.

UMBRELLA lost, blue silk, at Forum Theater, Sat. afternoon. Finder please phone BE. 1694.

WATCH charm lost, Elk's tooth. J. J. Z. 99 on back. WE. 3529.

WATCH found, silver, ladies' old-fashioned. 4555 LOS FELIZ BLVD.

PHONE your want-ads to The Times. No credit arrangement necessary. Courteous, experienced ad-takers, day and night, will help you with your copy, if desired. MEtropolitan 0700.

LOST, at P.E. Station, from S.S. Avalon boat train, black hatbox, initials L. H. McL. Phone FI. 1966, or return to 3226 Bellevue ave., L.A. Reward.

LOST—Police dog, Monrovia license. (Ask Arno to sit up.) Ph. Red 284.

NOTICES—MISC.

SPECIAL NOTICES— Miscellaneous

Baths and Massage —3-A

CURRAN BATHS

BEST EVER massage cabinet sweats, soap, salt glow & showers. MARATHON Baths. Colds relieved. Tar-o-septic. WE NEVER CLOSE. NURSES Joyce Clifford, Ellen Eastman, Ann Curran & D. Curran. 709-11½ SO. WHITTIER ST. DR. 0825

TURKISH baths & Swedish massage. Cabinet sweats. Special relief for colds. Good beds. Stay all night. ME. 1301. 1253½ W. 7th St. Opposite Mayfair Hotel.

COME AND SEE what real Swedish massage, lonaco, electro-hydro-therapy will do for your health. 322 Union League Bldg., 2nd & Hill sts. VA. 0276.

SWED. massage, $2. With shower $2.50. With sweat, shower, vibration, alcohol rub, Chyroll treatmts. $3. 424 S. Bdwy. Rm. 209. VA. 1785

DRUGLESS HEALTH INSTITUTE—Chiropractic, Electro-Mechano and Hydro-Therapy, Radium reducing treatments. 114½ W. 9th. ME. 2331.

ELECTRIC, cabinet sweats, baths. Swedish massage, reduce, chiro. Hrs. 9-9. Room 919 Consolidated Bldg., 6th & Hill st. TU. 4060.

DR. NOON, Miss Male & Isham, asst. Keep well. Vapor sweat, sun ray, latest meth. of treat. 10-7. Sun 11-3. 1012 Cal. Bldg., 2nd & Broadway.

SWED. massage, chiro., elec.-therapy. Dr. June Ellis, Miss Dalzell, nurse. 322 Grant Bldg., 4th & Bdwy. TU. 6880. Hrs. 10-9. Sundays 10-2.

CHIROPRACTIC adj.. Swedish massage, Miss Boyce, nurse. Office 206. 700 La Brea, cor. Wilshire. OR. 0302. Open Sunday.

NU-Method foot, face & scalp massage. Shampoo, manicure, marcel. 424 S. Bdwy. Rm. 613. Hrs. 10-6.

CABINET sweats, baths, massage, reduction of weight, etc. Hours 9-9 Sun. 12-5. 254 S. BDWY. Ofc. 228.

REFINED gentleman masseur, your home or mine. Call ALBERT FERRY. OX. 3905.

YONNIE M. WILLS, chiropractic with massage & cab. treat. Open Sun. Hrs. 10-7. Rm. 503, 126 W. 3rd st.

THERAPEUTICS for Health & Beauty. Call Miss O'Keefe, a.p. AT. 6235. 728 W. 11TH ST. Open Sunday.

MEDICATED steam baths, Swedish massage, Reeves & Reeves, hrs. 10-8. Open Sun. 1210 S. FLOWER.

REDUCE & REBUILD. SWEDISH MASSAGE. HRS. 10-6. 216 HAAS BLDG., 7TH & BDWY.

CHIROPRACTIC, baths, massage. 547 S. BDWY. Rm. 510 Bdwy. Arcade Bldg. Hrs. 10-6. Sun. 10-3.

REAL SWEDISH MASSAGE LADIES EXCLUSIVELY WA. 4593.

MEDICATED steam baths & massage. LE VERNE & BURTON, 522 Stack Bldg. Hrs. 10 to 6. Open Sun.

ELSINORE Silvia lax mineral mud & vapor baths, mass. both sex. Chronic cases. 3720 Central av. HU. 2338

STAR JAPANESE BATHS & MAS. Internal and scrub baths. Oil rub. Opra. both sexes. 217 N. S. Pedro.

SPECIAL REDUCING TREATMENTS guar. results, massage grad. nurse her home or yours. VE. 7025.

DANDER treatment for falling hair, face & foot massage. Rm. 223, Lissner Bl. 524 S. Spring. Mae Davis.

EXPERT European masseuse, wide experience, priv. NELSON, MU. 7867

SCIEN. Swed. mas. 1020 W. Pico, Apt. 112. Mrs. McFarland, AT. 0593

NURSE—Special massage, for nervousness, mild mental, etc. 587767.

CHIROPRACTOR, Dr. Mabel Coyle, 952 S. Breed. Closed Wed. AN. 2962

YOUNG Battle Creek masseuse. 1 hour's restful treatment. AT. 5781.

THORO mass. White & Grady, nurses, 410 S. Figueroa. 10 to 5. Open Sun.

YOUR home, Swedish massage. Mable Crawford, 1795 W. 37 st. UN. 7666.

HAIR-O-GAIN GROWS HAIR 812 Orpheum Theater Bldg. 9th-Bdy.

FIRST-class massage and bath. Hours 10-7. 1115 S. OLIVE. Open Sunday.

FINE oil scalp treats. & manicuring. Hrs. 9:30-6. No ph. 912 W. 6TH.

IN PASADENA BODY MASSAGE. TERRACE 2109

REAL Swedish massage. Fina Larson. 1326 W. 11th. AT. 8417. Apt. 101.

SWED. MASSAGE & VIOLET RAY TREATMENTS. 230 W. 11TH ST.

MASSAGE, scalp and vibra. treatmt. 10-6. M. Curtis. 922 W. 6th. Apt. 7

SWED. massage. Grad. masseur, priv. treatmts. WA. 6565. Eve., AT. 9053

SCIENTIFIC massage by grad. masseuse. 222 S. Grand. Rm. 2. Hrs. 10-

TRICLAST massage, baths, sun rays. 10-9. Sun. 10-2. 2008 W. 6TH.

WE teach scientific Swedish massage. 1414 MT. PLEASANT. GA. 2978.

MASSAGE, alcohol rubs, elec. trts. $1 up. 419 Delta Bldg., 426 S. Spg.

Medical —3-B

CANCER CASES

Treated free by qualified doctor wishing to prove important discovery. Address B. box 411, Times Branch.

GALL bladder drain, internal baths, vibro-mass. Reduction & all restorative agts. Reas. L. A. Drugless Inst. 424 S. Bdwy. R. 209. VA. 1785

DR. G. A. BERSON Nerve Specialist, Psychoanalyst. 3031 S. Bdwy. R. 804-811. WE. 9019.

SPECIAL NOTICES— Miscellaneous

Medical —3-B

Drs. Shores & Shores

Catarrh, deafness, head noises, hay fever, asthma, rheumatism, eczema, piles, epilepsy, goiter and other CHRONIC DISEASES of nerves, blood, skin, lungs, heart, stomach, bowels, bladder, kidneys, liver a specialty 33 years. 501-502 Metropolitan Theater Bldg., 323 W. 6th st. Hours 9 to 5; evenings 6-8, Sundays 10-12.

IF sick and discouraged with other methods try the Tri-Clast. Many proclaim benefit from its use, why not you? No charge for trial treatment. 320 S. HOPE ST., L.A. REPRESENTATIVES WANTED

LOCOMOTOR ATAXIA CURABLE LITERATURE ON REQUEST Apply or address physician in charge. 714 Grosse Bldg., 12-3 p.m.

Sanatoriums, Hospitals, Etc. —3-C

MAGNETIC electric belt. Recommended for treating chronic diseases such as goiter, rheumatism, asthma, bronchitis, high blood pressure and many other ailments. Standard size, special price $27.50, regular price $47.50. Phone MU. 1151 or call at 427 S. OLIVE. Ask for SIMONSON.

WINDSOR Hosp. and Sanatorium, newly renovated cottages, nurses' care, beautiful grounds. $40 mo. up. Mineral water. 1100 E. WINDSOR RD, Glen. GL. 70.

WHITEHOUSE Health Home. Invalids cared for, aged, chronic, post-operative, paralytic. 3527 Whitehouse Pl. nr. 1st & Vermont. WA. 2191

FOR SALE—Boarding-house for convalescents and aged, nets $200 a month; price $3500, $2000 cash. Address [illegible] Times Office.

FOR SALE—5 acres & land, Palm Springs, about mile from P.O. Wonderful for sanatorium. Price $4000. Address K. box 222, Times Office.

ADAMS, 1509 W. Priv. care, priv. bath, old. guests. Spec. rates. BE. 4244.

Society Meetings —3-D

STRANGERS' SOCIAL CLUB meets Tues., Thurs., Sat., Music-Art Hall, 233 S. Broadway, 7 to 11:30. Cards, games, modern & old-time dancing. Join us and get acquainted.

Chiropractic —3-J

CHIROPRACTIC TREATMENTS given at Los Angeles College of Chiropractic, 920 W. 16th st. Also at Branch, 964 S. BROADWAY.

FREE X-ray, diet. Dr. Barton, chiropractor. 409 Loew State. TU. 0908

TRAVEL OPPORTUNITIES— Land, Water, Air —3-B

SALT LAKE, Denver, K. C., St. Louis, Chicago, all points east. Cheaper rates, dependable service. 4050 Whittier Blvd. Phone AN. 3149

LEAVING for Spokane, Sunday, Feb. 27, room for two. Enclosed car. Address J. box 107, Times Office.

YOUNG man will drive to Frisco and return for expenses. GL. 4369.

BEAUTY SHOPS— And Woman's Sphere —3-X

A NESTLE WAVE—$10

The Wide Wave with Ringlet Ends, including shampoo & finger wave. For full bobbed head. Why pay more? We give you all the care and attention possible at any price. Open evenings for appointment.

THOMAS WAVE SALON

NESTLE WAVE SPECIALIST. 901 Brack-Shops. ME. 2322.

MURIEL SHOP — WAsh. 4052

$10 Permanent Wave $10

Latest Method — 1297 W. 7th st. Open Wed. and Sat. evenings. FREE Consultation & Examination by MLLE. GRACE. Scalp & Face Specialist.

SOLLETE LARSEN, SPECIALIST

Permanent Wave, $12.50

FEBRUARY ONLY

430 Consolidated Bldg. ME. 5192

MacDONALD'S Hairdressing College, 733 S. Broadway. Per. wave, $7.50: complete head. No water or finger-wave necessary. Guaranteed.

$7 PERMANENT WAVE $7 Guarantee no kinks, ringlet ends, 4 months' care included. AX. 3846.

$10, EUGENE Permanent Wave, $15. Incl. finger wave. Leona Shop, 219 W. 7th at Bdwy. R. 416. TU. 1768.

ADELE MILLAR—BEAUTY SHOP. 1233 Loew's State Bldg. TU. 7392.

PERSONALS— Business —4

ARE YOU IN TROUBLE OR DOUBT

Supreme happiness, contentment, success, are within your reach. PSYCHO-ANALYSIS of your life will solve perplexing problems. WHY WORRY? PRACTICAL PSYCHOLOGY applied will pave the way to success in business, love, marriage, health, domestic happiness and all affairs in life. THE KENDALL STUDIO OF PSYCHOLOGY, established 27 years, advises & teaches people scientifically (a doubter never wins.) Call today, Bank and personal references. Hours 11 to 5:30 Thursday eve. until 7:30. Closed Sat. & Sunday. Analysis of your life this week, $1.

1924 W. 6th St.

Near cor. Westlake avenue.

LADY, L.A. residence, wants $250 loan, will explain everything & repay in monthly installments. Will some one trust me and help me at once? Address K. box 315, Times Branch.

ARE YOU WORRIED Over family or business troubles? If so let us help you. NICK HARRIS DETECTIVES WE. 8331, 272 Cham. Commerce Bg.

WILL take guests on a mountain cattle ranch during round-up season. Address K. box 309, Times Branch.

REFINED, intelligent widow with property wants partner with means for stock ranch. Address J. box 180, Times Office.

FOR a scientific means of achieving your purpose in life consult UNIVERSITY OF PSYCHOLOGICAL RESEARCH, 700 Lankershim Bldg.

CLUB MEMBERSHIPS, I pay cash but give buyer a year to pay. Loans "Club" Brace, Detwiler Bl. BR. 4144

CLUB MEMBERSHIP EXCHANGE 701 Spring Arcade Bldg. FA. 3158. 415-A Taft Bldg. Hollywd. GR. 5267

GENT. wish to learn dancing, private, for ap. address K. box 508, Times Branch.

TOURIST—I have Hupmobile sedan. Will help you see So. Calif. sights reasonable rates. VE. 5543.

BRENTWOOD, regular, by owner, call week days. TU. 9519.

CALIF C.C. $1000 memb. for $300. WA. 3748.

PERSONALS— Business —4

$25 Magnetic $25 HEALTH BELTS

DIRECT FROM MANUFACTURER PEERLESS APPLIANCE CO. 815 S. GRAND. TUcker 5541. 1316 S. OLIVE. ATlantic 6580 ORDERS FILLED IN ROTATION AGENTS WANTED

SPECIAL Service Asso. Prompt collections anywhere. $ for debts. 1120 Lincoln Bldg. 742 S. Hill. TU. 6033

FALSE TEETH REPAIRED, 424 Bryson Bg. 2d-Spg. (Op. eve.) TU. 9392

CHURCH NOTICES— Liberal and Orthodox

Liberal —5

PEOPLE'S Spiritual Church, 6537 W. 32th st. Rev. Ines Wagner, pastor. DR. 2631. Services Sunday and Wednesday 2:30 and 8 p.m. Lecture Sunday eve. 8 p.m. by Rev. Marion Carpenter Vail.

BUSINESS ANNOUNCEM'TS Miscellaneous —6

$1 WATCH HOSPITAL Watches repaired this week $1. Materials furnished, sold at wholesale. Hands, 25c; mainsprings, 50c; crystals, 25c; cleaning, $1. Work guaranteed 2 yrs. Please bring this ad 408 S. BROADWAY Opposite the Broadway Dept. Store.

Mattress Rebuilding

EXPERT WORKMANSHIP ATLAS BEDDING CO. AX. 0611.

DOUGLAS PRESS, printing, all kinds. 1000 PRINTED BUS. CARDS, $2.50 728½ S. SPRING. FA. 1288.

FURNACE & chimney work. CAMPBELL THE STOVE MAN. AX. 0510

LOS ANGELES CAN CO., 303 & 313 San Fernando Blvd. CA. 0389.

AWNINGS, windows, $5; stores, 718 CAMPBELL AWNING CO. AX. 0610

Income Tax Experts Accounting, Auditing —6X

ACCOUNTANT will open and close books by day, week or month; also specializing in INCOME TAX service and counsel. Rates reas. 1101 SPRING ARCADE BLDG. TU. 2085

CLARK & SHIELDS Income Tax Specialists 810 South Spring st. TUcker 9178.

ACCOUNTANT, spare time, income tax, bkkpg. Thompson, RO. 9752.

Attorneys, Counselors —6-A

C. C. CASWELL, ATTORNEY ADVICE FREE. General practice. Private, confidential. 306 WESTERN MUTUAL BLDG., 321 W. 3rd st.

ALL LEGAL MATTERS. JACK P. LEONARD, 902-904 Broadway Arcade. TU. 7668.

A. C. STRONG, LAWYER, NOTARY. 933 Consolidated Bldg. Advice free. Domestic relations. Wills. Estates.

LEGAL advice, all matters, gladly furnished. DURHAM, 901 Bdwy. Arcade Bldg. MEtro. 1482.

FREE law, family matter, estate. 20 yrs. exp. 548 Douglas Bg. Eve. 5-7.

ADVICE free & confidential. Wick Matthews, Atty. 210 Douglas Bg.

Collection Agencies —6-R

ROSS Col. Agency, 824 Loew's State Bldg. VA. 9415. No coll., no charge.

Auctions, Auctioneers —6-B

AUCTIONEERS—C. H. O'CONNOR & SON, Real Estate & household furnishings. 641 S. WESTERN AVE. WA. 8174.

Patents, Patent Attorneys —6-M

INVENTORS

We do model making, developing manufacturing, drafting & designing GORDON MACH. & MFG. CO. 1312 E. 6th st. TUcker 4491.

HAZARD & MILLER—H. Miller, 8 years member of exam. corps U. S. Pat. Office. Hazard's book on patents free. 802-8 Central Bldg., 6th and Main.

WILL finance, develop & put on market an invention of merit or will buy outright. Address J. box 847, Times Branch.

PATENT & trademark inform. free. Moderate ATTY'S. fee. MARTIN P. SMITH, 221 Consol. Bldg. ME. 4825

F. E. Maynard, Reg. Patent Atty. Free information, 20 yrs. exp. Trade marks, copyrights. 315 W. 9TH ST.

PATTERNS & MODELS. HU. 4774. LEE PATTERN CO. 3917 Central

R. L. BARTON, 631 Santee. TU. 6263 Patents, trade marks & searches.

INVENTORS, gain by my experience. KRUGER, Pat. Atty., 405 S. Hill.

EDUCATIONAL — SCHOOL. College, Private Instructions

WORK AT NATIONAL'S GARAGE

Practical, intensive work in National's Garage and Practical School of Shops quickly trains you for bigger pay jobs in the auto trades. VISIT SHOPS TODAY. See men repairing all makes of cars. ELECTRICAL TROUBLE SHOOTING. Expert battery work, ignition repairing. You can learn this profitable work by ACTUAL PRACTICAL EXPERIENCE AT NATIONAL. Ask about "Earn - While - You - Learn" plan. 4006 South Figueroa st. "SPECIAL LOW TUITION RATES IN EFFECT."

YOU CAN EARN MORE through Y.M.C.A. INSTITUTE Day and Night COURSES FOR ADULTS Individual instruction in Accountancy, Architecture, Chemistry and Assaying, Drafting, Book-keeping & Stenography, Commercial Art, Radio Salesmanship, Common School & Foreigners' English. Employment Service and Membership privileges included. 717 S. HOPE. TR. 4751.

AMATEUR artist with ability at drawing to learn commercial designing under professional artist. Write details to the Federal Schools, Inc., 261 E. Colorado st., Pasadena, or call at McTeer Studio, commercial artists, 261 E. Colorado st. Wakefield 7384. Open evenings.

JUNIOR stenographer, exam. in March for dictation & preparation. See MR. WARD, L. A. Coaching School, 1409 W. 9TH ST.

EVENING SCHOOL OF TYPING. TOUCH SYST. GUAR. IN 4 WKS. 506 BDWY. ARCADE. TU. 9186.

PRIVATE tutoring, all grade subjects by exper. teacher. BE. 9880. 1540½ Venice Blvd., near Magnolia ave.

Musical, Dramatic —7-A

MOTION Picture Theater Organ Playing—Ambassador Organ School opens its 4th season Mar. 1st. Apply in person 6 to 7 evenings at theater. Guaranteed instructors. Only advanced pianists, sight readers accepted. When capable, students privileged to play entire program of pictures at special performances. Positions not guaranteed, but all help possible given.

ARE you satisfied with your vocal progress? If not, see me. Breath control & tone placement taught so you understand. No charge if dissatisfied after 3 lessons. ALFRED GREEN, phone 51062 for apptmt.

JAZZ piano lessons, saxophone, clarinet, violin. Phone for circular. Winn-Kearney, 942 S. Bdy. VA. 8348

PIANO, private lessons, 3 yrs. with Toronto Conservatory. RO. 5670.

WANTED—GOOD VOICES Community Opera. Box 53, Hollywd.

Professions, Languages —7-B

FRENCH by young prof. (M. Franck) own method. Day, eve. 54366.

GERMAN, Spanish, French, Italian, Latin, Greek. Prof. Halvax. BE. 0962

Dancing —7-C

DANCING

BEGINNERS GO WHERE YOU LEARN LESSONS, 50c PER HOUR. In strictly private room. 75c—EXCLUSIVE PRIVATE—75c Six 1-hour lessons for $5. Individual teacher and orchestra PRACTICE LESSONS FREE.

PALAIS de DANCE

616½ S. HILL, betw. 6th & 7th. PHONE BRoadway 3107.

ONLY private, exclusive ball room school in L.A. Not a public dance. Private lessons 75c—practice free. EDER'S PRIVATE SCHOOL 520 SO. BROADWAY Above Tait's. FAber 1797

NATIONAL COLLEGE DANCING $5 COMPLETE COURSE $5 PRIVATE & PRACTICE 730 SO. GRAND. VA. 1918.

WE do not misrepresent, exclusive private ASCH-PRINCE School of ballroom & stage dancing. 668 Witmer, opp. Mayfair Hotel. WA. 8875.

KING'S DANCING PALACE. Dancing Tues. & Sat. OWEN FALLON'S CALIFORNIANS. 2802 Dayton ave.

PRIVATE LESSONS, PRIV. STUDIO 50c. VA. 5412. MISS GOULD.

Beauty Culture —7-D

ENROLL NOW French beauty specialist. Complete course. Iron & comb free. AX. 3606.

CONTRACTORS— And Builders —9

GARAGE, $45 up, any size, anywhere. Shell of small house, $150. 613 W. 54TH ST. Ph. AX. 8781.

PAINT, paper, EZ terms. 10 mo. H.A. Watts. 3553 S. Flower. HU. 6491-J.

PLASTERING ALL KINDS Cement wk. Pres. very low. AX. 3927

PLASTERING OF ALL KINDS. CALL OXford 3227.

GARAGES, A-1 lumber, erected, 10x16, $60; 12x18, $67.50. Terms. AX. 6444

CONTRACTORS— And Builders —9

Building & Remodeling

OF ALL KINDS

Let us make your old home more modern. Night crew which gives SPECIAL attention to office bldg. REMODELING. Plastering, Painting, Decorating, Carpenter Repairs, etc. Experienced and neat workmen. TELEPHONE FOR ESTIMATOR

Metropolitan Bldg. Co.

PHONE [illegible]

For Worthy Homeseekers

We will finance & build your home on the easiest possible terms, give you 42% greater rigidity, save you 17% in waste. The better we build your home the more secure the loan. FREE PLANS. NO LOAN FEE. WM. H. WOLPERT MTG. CO. Bettingen Homebuilding Division. 1017 Rives-Strong Bldg. TR. 2169.

A CLEAR LOT NOT NECESSARY—We will build you a home or income by our new plan. Pick up your phone and call VAndike 3291. Write or come in. Open until 8 evenings. Builders' Finance Assn., Inc. 412 Laughlin Bldg. 315 S. Broadway.

WE WILL CLEAR YOUR LOT AND FINANCE YOUR BLDG. 100%. No matter how small or how large your bldg. problem, is, we can help you. Calif. Finance & Bldg. Co., 4413 W. 2nd st. WA. 8590.

WE will do your carpenter work, big or small jobs, on easy payments, payable ½% per week. Los Angeles Building Co. 432 Southwest Bldg. 126 S. Broadway. MU. 1774.

SPECIAL SALE sash, doors, etc., this week, exceptional bargains, all new. Sunset Mill. 6600 Lexington ave.

DOWD & SWANSON

CONTRACTORS, WE FINANCE. 216 Hohm Bl., 6th-Western. WA. 6614.

STOCK plans 1c floor ft. Special 3c. Complete material list at reas. price BUILDERS' PLAN SERVICE. 4073 Beverly Bldg. WA. 6968.

GARAGES

ALL SIZES. CASH OR TERMS Redimade Bldg. Co. TH. 1138.

$3,000,000—OUR own money to build and finance 100% or more. No bonus or extras. Fay & Felts, 510 Fay Bldg. FA. 4733. East 35 years.

BE your own contractor. Save 10%. Full financing. Vermont Building Materials Exhibit. 5706 S. Vermont. TO. 1874.

WE FINANCE 100% Build a home or income by our plans. Thomas Construction Co. 504 Sun Bldg., 7th & Hill. VA. 6285

CEMENT wk. all kds. 10 to 30 mo. to pay. 148 N. Highland. GLad. 2971.

CONCRETE Brick & Carpenter Work. Buildings & Alterations. DR. 1419.

PLASTERING, interior and exterior, patching a specialty. TH. 6061.

GARAGE, $50 erect.; 4 rms., $2100, 5 rms., $2250. We finance. TH. 8794.

PAINTING, tinting, papering & air-brush work. DU. 8469.

PLASTERING, brick, stucco & stone wk. Rep. & alterations. WE. 1834.

DRAINBOARDS REPLACED OR NEW Tile & composition. AX. 8492.

Architects —9-A

ARCHITECT. Share ground floor office. Good opening. 5355 MELROSE.

Cement Work —9-D

CEMENT AND CONCRETE CONSTRUCTION, UNDERPINNING, RETAINING WALLS. EXCELLENT QUALITY GUARANTEED. RUBEY ENGINEERING CO. VA. 3369. NIGHT, OR. 4868.

CALL WH. 5576 FOR ALL KINDS OF CEMENT WORK.

CEMENT WORK ALL KINDS. DAY OR CONTRACT. MIXER. DR. 6613

CEMENT & plaster patch. Carpentg. paintg., $5. Expert wk. AT. 3303.

Roofing —9-E

ROOFS repaired, asphalted, all kinds. Terms on new roofs. Save worry & money. Black paint 50c a gallon. WE. 3363.

PIONEER roof crafters, estimate free. 3532 MONTE VISTA ST. GA. 5733.

Bids Wanted —9-F

CONTRACTORS & SUB CONTRACTORS to figure on plans. 312 CHAMBER of COMMERCE BLDG. WE. 7345.

Hardwood Floors —9-H

HARDWD., tile & linoleum refinished like new, all wk. done by new type elec. mach. Prices reas. OL. 6204.

EASY payments, new hdw. floors or refinishing old floors. Emp. 3243.

HARDWOOD floors, machine sanded, cleaned, waxed. Hansler. EM. 7824.

EMPLOYMENT

WANTED—HELP— Male

ADVERTISEMENTS under this heading are restricted to those offering bona fide positions without any investment required. Positions requiring an investment will be found under the heading: "Investments Required." Educational ads will be found under the heading: "Educational—School, College, Private Instructions," "Business Training Courses and To Learn Trades."

Miscellaneous —10

General Salesmanager with executive ability for a high class—dignified campaign which is ready to start. See president, 10 a.m. to 12 a.m. California Grapefruit Growers, Inc., 1310 Pershing Square Bldg.

THE MAY CO.

Special sales work. Electrical dept. Steady work with advancement after short training period. Must be neat, aggressive and willing to work. Mr. Weaver Classrm. 5th floor, Mon. 9:30 a.m. NO OTHER TIME.

2 MACHINISTS, $5.28 day (mine, Arizona.) Electric welder, $5.23 day. Fender repair man, 90c hr. Locomotive boilerm'k'r, $5.23 day. Comb. laborer & truck driver, $4 day. Camp barber, $135 mo. guarantee. 2 tree boilers, $4 day. Milker, $90 mo. & fd. Dairyman, $40 month & fd. Choreman, $75 mo. Married milker, $120 mo. & house. MURRAY & READY EMPLOYMENT AGENCY, 504 Towne Ave.

AMATEUR ARTIST—If you want to get into the commercial art profession, see advertisement of McTeer Studios, Commercial Artists, District Managers for Federal Schools, Inc., under "EDUCATIONAL" column, this issue.

MEN to learn the best paying business. Earn good money from day of starting. Real future ahead of you. See Mr. McMullen, 707 Builder's Exchange Bldg. cor. 7th & L. A. St.

WANTED—Neat-appearing young man over 21 for position in publicity dept. of large corp. Car an asset. See Mr. Hughes or Mr. Adams, from 1 to 4 p.m. 1107 W. 7th st.

LETTER man for theater lobby work, only experienced need apply, 2 to 4 p.m. Monday & Tuesday. 7425 SUNSET BLVD.

WANTED—Pants maker, single-handed; one accustomed to breeches, etc. Apply Western Costume Co., 935 S. Broadway.

MEN not afraid of work to sell grape juice, good pay, permanent, car necessary, 8 to 9 a.m. only. 834 W. VENICE BLVD.

WANTED—Neat-appearing man. One with some selling experience preferred but not actually necessary. 827 S. BROADWAY, Room 412.

MEN experienced in selling magazine advertising. Big commission paid every week. Apply 508 TAFT BLDG. Hollywood, 9 a.m. promptly.

THREE ENERGETIC young men wanted in our order dept. to fill vacancies caused by promotion. Apply Mon. at 2 p.m. 335 W. PICO ST.

LAUNDRY, man and wife, large institution, exp., near city, $150 R.B. Hotel engineer, country, $125 R.B. Hummel Bros. Agy., 529 Towne ave.

AUTO mechanic with car who knows tools & can sell high quality line. 1427 S. HOPE.

AUTOMOBILE HELP AUTOMOTIVE AGENCIES 1363½ SO. FIGUEROA.

AUTO mechanics, painters, floor men, car washers, drivers. See Auto Emp. Agcy., 702 E. 6th St.

BOYS wanted to learn silversmithing. Foreigners preferred. K. E. SEBLACEK & CO., 639 S. San Pedro.

5 EX-service men & 5 other men, no exp. necessary, good pay. Order Dept., 622 Grant Bldg.

2 BOYS with motorcycle. Apply EXCLUSIVE PRESCRIPTION PHARMACY, 229 Brockman Bldg.

YOUNG man, neat appearing, businesslike. Perm. work. Spec. Order Dept. 912 Loew's State Bldg., 7th-Bdwy.

MAN to do general outside work on country estate. GL. 6391.

SINGERS, dancers, all lines. Irish & Dutch prod. 1249 S. Grand.

MAN wanted to assist in pub. dept. 912 Loew's State Bldg. 7th & Bdwy.

YOUNG man who knows how to sell. Suite 203, 524 S. SPRING.

MAN for steady work, good pay. 4000 Sunset Blvd. at Sanborn Jcts.

WANTED—HELP— Male

Miscellaneous —10

A MAN LOANED ME $10.00

That was four months ago. He also gave me a job, and out of that job I have made more money than I ever made before. Prior to that time I was a professional man, but in the four months in this new line I have found that my previous years were practically wasted. I have now been put into a position where I can employ other men in the same line and if you have any "get up and get" to you there is no reason why you cannot make better than $100 a week. I prefer young men who have previously sold something, but that is not absolutely essential. If you want to earn money and have the right amount of ambition I can put you right to work.

Come in and see me today, between 8:30 and 12 only. LIEUTENANT KORIES, 738 S. Spring.

WE have an opening for a few men desiring a permanent, profitable position with a responsible company. Men with some selling ability preferred but not essential. See Manager, between 9 & 12 a.m. California Grapefruit Growers, Inc., 1310 Pershing Sq. Bldg.

Store and Office —10-A

AT BULLOCK'S

Woolen Dress Goods

Salesmen

MUST HAVE THOROUGH AND RECENT EXPERIENCE. APPLICANTS SHOULD BE UNDER 40 YEARS.

BULLOCK'S

APPLY EMPLOYMENT OFFICE.

ASSISTANT MANAGER FOR DRAPERY DEPT.

IN LARGE DOWNTOWN STORE

YOUNG MAN, WITH GOOD PERSONALITY, EXPERIENCE AND EXECUTIVE ABILITY. IN REPLY STATE COMPLETE DETAILS OF BUSINESS CONNECTIONS DURING PAST 10 YEARS. ADDRESS K. BOX 341, TIMES BRANCH.

YOUNG MAN, NOT OVER 30 YEARS OF AGE, FOR LEASING OF OFFICES IN DOWNTOWN BUILDING. SALARY AND COMMISSION. IN REPLY STATE EXPERIENCE AND REFERENCES. ADDRESS H. BOX 844, TIMES BRANCH.

COST & pay roll clk., 26-35 ... $125
STENO., P.B.X., college grad. $125
TYPIST-CLK., tire exp. ... $80
JR. CLK., adding mach. oper. $85
TYPIST, bill & ship. clk. ... $130
MECH. ENGR., sales exp. ... Open
Pacific Audit & System Co., Inc. 839 Story Bldg. (Agy.) 6th & Bdwy.

BKPR., credit man, retail ... $150
COST acct., young ... $175
CREDIT man, auto finance ... $150
STENO.-Secy., A-1 firm ... $140-$150
CLERK, stock & bond co. ... $125
Los Angeles Comml. Service (Agcy.) 207 Van Nuys Bldg., 7th & Spring.

SALES-Eng. mach., valves ... Open
STENO., country ... $5.00 per day
STENOGRAPHERS (2) ... $125-$130
BKPR., stk. & bond exp. ... Open
BURRS. bkpr. (2) ... $100-$110
CONSOLIDATED AGENCIES, INC. 215 W. 7th St. (Agy.) Suite 922.

FIRST-Class bookkeeper and stenographer, familiar with Burroughs bookkeeping machine with hotel or general mercantile experience. Must be young and bright. Good opportunity for advancement. Address K. box 580, Times Branch.

BANK teller ... $150
Burroughs bkpr., bank ... $110
Exp. grocery clerk ... Open
Clearinghouse clerk ... Open
Senior accountant ... Open
SUMMERS & SUMMERS AGENCY, 218 Consolidated Bldg.

YOUNG man, high school grad. Good penman. Unusual opportunity to associate with firm of public accountants. Preference given one ambitious to become junior accountant. Address H. box 104, Times Office.

SILVERWARE salesman, also one experienced in stock rm. work. State age, references, experience, telephone number & salary wanted, own hand. Address K. box 311, Times Branch.

COST ACCT. ... $125-$150
ORDER CLERK, GOOD EDU. $125
CLERICAL, GOOD AT FIG. $100
L. A. EMPLOY. BUR. (AGCY.) 518 CONS. BLDG., 6TH & HILL.

STENO.-SECY., 25-35, financial inst. $150. fine opening. E. B. BEAVIS, Agcy. since 1911. "EVERYTHING HUMAN FOR THE OFFICE." Chapman Bldg.

EXPERIENCED shipping clerk. State age, experience, references, phone number, salary wanted, own hand. Address K. box 312, Times Branch.

MANAGER, jewelry department, clocks & watches. Bogardus Employment Service, 503 Commercial Exch. Bldg.

WANTED—Young with experience for Burroughs book-keeping. FEDERAL TRUST & SAVINGS BANK, 6780 HOLLYWOOD BLVD.

GROCERY clerk, young man, living at home, near Vermont & Vernon st. Cash store, exp. refs. Address J. box 66, Times Office.

SALESMAN for retail book store, we need services of energetic man of good character. Call TU. 5418.

Business Training Courses—10¼-A

POSITION waiting, learn COMPTOMETER, BURROUGHS, ELLIOT-FISHER. Figures Inst. 605 W. 7th.

Salesmen, Solicitors —10-B

THREE SALESMEN WITH CARS AND AMBITION TO MAKE REAL MONEY

Granada is the premier development of Southern California and to make it a conclusive money-maker in selling, it is the master development of the Edwards & Wildey Company. We furnish you solicitors, give you transportation fees and every cooperation. We offer no lecture, but prospects are given a mass sales talk that puts it over. Call between 8:30 and 10:30 a.m. Suite 413 Edwards & Wildey Bldg., 605 Grand avenue. Ask for Mr. Trefz, Community Counselor.

SALES? YES!

SALESMEN who are scooting down the boulevard, hauling the solicitors' relatives as prospects.

CLOSERS, who are sitting in little tents out on the prairie, waiting, waiting, waiting.

Come and See

A REAL EXCURSION LAY-OUT. STUDIOS, CAR LINES, BLVDS., LUNCH, LECTURE, LEADS

West Side

APPLY MR. STEELE. PIM REALTY CO., 633 W. 9th St.

EXCEPTIONAL opening for real estate brokerage salesman in high-class office. See R. W. Schoettler, 717 Pac. Natl. Bank Bldg. VA. 8582

$200 PER WK. Experience not necessary. Ambitious men, hustlers; willing to work. We teach you. 400 LINCOLN BLDG.

WE would like to interview salesmen with cars morning. Harry H. Culver & Co., 620½ W. 6th St. 2nd floor.

WANTED, live wire real estate salesmen for Beverly Hills. 233 WILSHIRE BLVD., Bev. Hills.

WANTED—HELP— Male

Salesmen, Solicitors —10-B

MEN MANAGERS SUP'TS!

Feys and Associates

Without reservation and as an act of Business INVITE ALL those who are interested with a view to make A BETTER CONNECTION to a

Banquet

At the Commercial Club Cor. 11th & Bdwy. Monday Evening Feb. 21, 1927, At 7 O'clock Sharp

At which time will be made known everything pertaining to the BIG, BIG DEAL. That have so many guessing as to what Feys will DO next. Suffice to say now that if Feys touches it, if Feys sponsors it, IT MUST be good.

Remember

The Banquet at the Commercial Club, Cor. 11th & Broadway Monday Evening, Feb. 21, 1927, At 7 O'clock Sharp.

JOHN C. FEYS and Associates

320 Stock Exchange Bldg. 639 So. Spring.

N. B. — Interviewing will continue all of this week. Come in Monday and plan for the banquet.

SALESMEN

Does $100 to $500 weekly look good to you?

Can you sell an investment where you can show safety and profits of from 25 to 75% a year?

If you have a Board of Directors of big business men to help put this over

If you have direct by mail inquiries to keep you busy from morning till night.

What more can you ask?

See Mr. Graham bet. 9 and 12. 704 SO. SPRING ST. RM. 402.

SALESMEN

This is the first time we have had an opening for a few REAL Salesmen!

Thousands of satisfied clients.

THE RONDITH CORP. DEVELOPERS OF **Glendale Highlands** (the cream of Glendale foothills.)

401 LANE MTG. BLDG. TRinity 8801. 5th & Spring sts.

OIL LEASE SALESMAN

Your Opportunity

Gigantic drilling campaign now going on. All land on structure. 20% cash commission. Also bonus. Priced to sell and sell rapidly. Every assistance given to salespeople. A fair, square proposition you can sell to your best friend and be doing him a favor. This will be a money getter for you.

639 STOCK EXCHANGE BLDG.

UNUSUAL OPPORTUNITY

To the salesman who has a high regard for his future welfare, we have an unusually fine thing to offer. Good personal appearance and education are essential. No consideration whatever will be given to the so-called floater type. Phone WA. 6697 for appt. HUGH EVANS & CO., INC. Seventh and Valencia.

SALESMAN—An exceptional opportunity is open to an experienced real estate salesman of the superior sort to meet a clientele of means desirous of purchasing Hollywood, West Hollywood and Beverly business and residence property. Good car a necessity. Excellent co-operation. Mornings only, or phone for appointment. GOODIN, HE. 2101. 8433 Sunset Blvd.

Good Future

One of the largest BOND & STOCK FIRMS in So. Calif. has room for a few young men in new department to learn the business. We make our own men. Our men now are making from $100 to $250 per week. We will teach you. Call after 10 a.m. ROOM A-35, CHAMBER OF COMMERCE BLDG.

WE WANT A LIVE MAN

With light car, willing to work for advancement on old established

Caswell Coffee Route,

WILL PAY FROM START. Married man preferred. Call after 1:30 p.m.

COCHRANE BROS. 1601 Griffith ave.

Salesmanager Wanted

New unit just opening in Burbank near 1st National Studio. Fastest selling property in So. Calif. Must have crew of 5 or more good producers. This is an opportunity to make $30,000 in 30 days. 1248 WEST 6TH ST.

SALESMEN, if you can sell or trade Los Angeles property and are not satisfied with your present earnings see me at 309 S. WESTERN AVE. A. C. Farmer.

AUTOMOBILE SALESMEN For Dodge Brothers Motor Car or Graham Brothers Trucks Must have $250 for deposit on dem. 715 N. Alameda st., Comp. Ph. 2822

NEED 2 salesmen with some real ability who are interested in working for a permanent position. Do not apply unless you are a worker. Phone MR. HINCKLY, HO. 6057.

WANTED—HELP— Male

Salesmen, Solicitors —10-B

Tie Your Future To a Star

THE FRANK MELINE COMPANY offers exceptional opportunity to clean-cut men of good character and neat appearance to become associated with its selling force.

NO

Previous selling experience required. We teach you the MELINE way. A willingness to work and determination to succeed are the main essentials.

WE

Pay Big Commissions

Our Workers Are Making

BIG MONEY SO CAN YOU

SEE MR. LAIRD AT The Frank Meline Co. 706 So. Hill st. Third Floor.

Advertising Salesman

Must be thoroughly experienced adv. man for high-grade THEATRE CURTAINS in San Francisco, Oakland and other cities. Apply CHAS. F. THOMPSON SCENIC CO., 1215 Bates Ave., cor. Fountain Ave., Hollywood.

SALESMEN

WITH CARS

BIG SUBDIVISION ACRES AND LOTS

Opening Tuesday February 22nd

IN San Fernando Valley

DOWN MONEY GETS YOU MONEY

HOT PLATE LUNCH SERVED

FULL INFORMATION 8:30 TO 10:30 A.M.

746 So. Vermont Ave.

RAIN OR SHINE

See me today. We have a new deal, excursion method. Close in, beautiful property, salaried solicitors, generous auto allowance. New commission arrangement. Real opportunity for quick promotion. We want at once 1 DIVISION MANAGER 6 MORE SALESMEN, for a campaign which will make you real money. All factors combine to make this the return to big production of an old and powerful firm. YOUR CHANCE IN A LIFETIME. See Me at Once. CAPTAIN JOHNSTON F. P. NEWPORT CO. 206 Central Bldg. 6th & Main sts.

COLLEGE MEN

To learn real estate business. The enlargement of our force creates several excellent openings for new men who are sincere and ambitious in their desire to take advantage of the wonderful future offered in this profession. Leasing dept. in particular offers exceptional opportunities.

W. I. Hollingsworth & Co. Established 1890 Hollingsworth Bldg. 6th & Hill

I HAVE a large block of my own stock in going Los Angeles industrial which I must sell at a sacrifice. Unusually large remuneration can be made by real producers. You can clean up quick on this. See me at Suite 612, Board of Trade Bldg., 111 West 7th st., between 10:30 a.m. and 4, any day.

AN OPPORTUNITY With large Chicago manufacturer—to grow with expanding National Organization. Seven men preferably between ages 23 to 35. Can make $75 per week or better. Must have car. Men now working preferred, but not necessary. Selling experience is not as important as fair education and good appearance. See Mr. Sweeney, 1123 S. Hill. If employed and cannot call, write for interview.

SALES EXECUTIVE

and crew manager wanted, for a very big sales campaign. Backed by well planned advertising program with thousands of leads already qualified by mail. See Mr. Preston, 707 Builders Exchange Bldg., corner 7th and Los Angeles st.

SALESMEN WANTED The largest and perhaps the fastest growing State in the Union—Texas, offers excellent territory to salesmen who have had bond, building & loan or life-insurance experience. For full information communicate with E. A. JONES, 1513-14 Allen Bldg., Dallas, Texas.

WANTED, experienced salesman to represent us in your territory on a popular line of children's and ladies' raincoats, on commission basis only. For further particulars apply to The Strand Clothing Co., 727 Atlantic ave., BOSTON, MASS.

SALESMAN

On ladies' coats, one who knows the city trade, good opportunity for right man. REGAL CLOAK & SUIT CO. 127 E. 9th st. Rm. 301.

WANTED—High class experienced house to house salesmen, to introduce "Nick Harris official burglar alarm." Greatest crime preventative on the market, sells for $3. Big demand, big profits. Apply 272 Cham. Com. Bldg.

HAVE opening for 3 salesmen with auto to call upon merchants. Should net from $6 to $10 a day. Must come well recommended. Address J. box 203, Times Office.

FEW young men needed for outside sales work. C. R. STOWELL, personal interview. 403 Hillstreet Bldg. 5th & Hill st.

EXPERIENCED checkwriter salesman to sell Ritesall check writers. F. VAN MOURICK 1050 So. Olive.

LARGE eastern woolen jobbers want representative this section. Write full particulars. Room 814, Hotel Chancellor.

EXPERIENCED salesman to call on customers, big money can be made, must have auto. Call between 9 & 11 a.m. 718 Pershing Sq. Bldg.

FURNITURE salesman, wholesale, to handle as side line in So. Cal. & other States. Roadcraft. 2738 W. 6th. Call Mon. after 6 p.m.

CATHOLIC man for spec. work, well speaking Span., etc. good opportunity to right party. 304 S. Spring, K. [illegible]

SALESMEN WANTED

Room 210, 714 S. HILL ST.

HAVE OPENING for 3 men on sales force. A. L. FLEMING, AUTHORIZED FORD DEALER, 1517 E. 1st.

YOUNG salesman with car for real estate & insurance. Good commission. MR. MOORE, 1272 W. 10th st.

WANT salesman on floor, a real chance to make big commissions. Call early. 626 W. 6TH ST.

CLUB salesmen are cashing in on the latest and smartest in clubdom. PACIFIC NATL. BK. BLDG.

SALESMEN wanted with cars, furnish leads and pay [illegible] ROOSEVELT FARMS, [illegible]

SALESMEN WANTED THE T. J. LAWRENCE CO. 701 WEST SIXTH ST.

[illegible]

Metropolitan Sales Offices
Ransom Corporation

[illegible]

LEARN NIGHTS
EARN MORE DAYS

[illegible]

AUTO TRADE

[illegible]

Welding Sch.

[illegible]

WANTED—HELP—Male

Salesmen, Solicitors —10-B

Your Future a Star

...NK MELINE COM... exceptional op... close-out men of ...moter and neat ap... become associated ...selling force.

NO

...elling experience re... teach you the ME... A willingness to ... determination to ...re the main essen...

WE

...g Commissions ...kers Are Making ...G MONEY ...CAN YOU

SEE

...R. LAIRD

AT

...ank Meline Co. ...ill st. Third Floor.

...sing Salesman ...roughly experienced adv. ...high-grade THEATER ...in San Francisco, Oak... ...ter cities. Apply CHAS. ...ON SCENIC CO., 1215 ...cor. Fountain Ave.

...LESMEN ...WITH CARS ...UBDIVISION ...S AND LOTS ...ing Tuesday ...ruary 22nd

IN

...ernando Valley

...MONEY GETS ...U MONEY

...E LUNCH SERVED ...INFORMATION ...TO 10:30 A.M.

...Vermont Ave.

...OR SHINE

...LEGE MEN

...al estate business. The ...of our force creates ...ellent openings for new ...re sincere and ambitious ...ire to take advantage of ...ful future offered in this ...Leasing dept. in particu... ...exceptional opportunities.

...llingsworth & Co. ...stablished 1890 ...rth Bldg. 6th & Hill

...EXECUTIVE

...MEN WANTED

...ALESMAN

...MEN WANTED

WANTED—HELP—Male

Salesmen, Solicitors

SALESMEN

CLUBMEN

CABIN SITE ...

Would you accept ... you thought it ... given to you?

Then come right on ... low my instructio... the money is your... is no myth.

YOU CAN ACTUAL... THE MONEY WITH ... EST COMMISSION PAID ... YOU IN TOUCH WITH ... WHO ARE INTERESTED ... HAVE THE MONEY ...

WE ARE SELLING ... the most beautiful ... visions in the country.

AND IT SELLS

SEE MR. CRONAN

9 TO 12 A.M.

SPAULDING INV. ...

Suite 1230

Subway Terminal ...

417 So. Hill St.

Need 3 Salesmen

Greatest Deal in California Today

Judge For Yourself

INDORSED BY

Moving-Picture ...

Banks, Etc.

APPOINTMENT ...

G. G. MAURER

SALESMEN

SALESMANAGER

SALESMEN

Leads Waiting

Sales Opportunity

NO CRUTCHES

FRIGIDAIRE

Stock Salesman

WANTED—HELP—Female

Miscellaneous —11

"GOD
GAVE ME
TWENTY CENTS"
SHE SAID,
"AND ANIMATION."

And we just made a place for the lady who applied for work with us and gave the above as her sole assets. With acceptance of our teaching and following direction she pyramided the twenty cents into a few thousand dollars in a few months and she is still at it. You can do as well. Experience not necessary. A good income from the start and a real training for life's work. Apply mornings, do not delay, between the hours of 8:30 and 10:30 o'clock, at the Granada office of the Edwards & Wildey Company, 413 Edwards & Wildey Bldg., 609 Grand ave. Ask for MR. TREFZ, Community Counselor.

HIGH-CLASS HELP

Cook & houseman-chauffeur, $175 mo., r.&b. Cook & butler,chauffeur, Santa Barbara, $200 mo., r.&b. Child's nurse, Glendale, $75 mo., r.& b. Nurse-governess, 2 child., $90 mo., r.&b. Colored cook, downstairs, $75 mo., r.&b. Cook, general, San Diego, $75 mo., r.&b. A-1 general places, $60 to $80.

GREENE'S EMPLOY. AGCY.

220½ S. Spring st.

WOMAN, MIDDLE-AGED, good personality, with some knowledge of switchboard and sales. Apply in person Monday morning. Ask for Mr. Bagwell, Metropolitan Offices J. B. RANSOM CORPORATION, 640-52 So. Olive street.

WANTED Ambitious, refined, well-educated woman for permanent travelling position paying over $200 a month, requiring full time, exceptional opportunity for woman who needs to earn more than is possible in school or office and not afraid to work hard for the larger returns. Interview by appointment. Phone MAUD N. HILL, Room 1117 Clark Hotel, opposite Subway Terminal Bldg. Hill street, after 8 a.m.

WE want woman who earnestly wishes to get into work which pays big financial returns and who is willing to work and make some sacrifices for the sake of permanent business connection and success. Requirements: Good education, pleasing personality, free to make own decisions, age 25 to 40. See ASST. MANAGER, Suite 1005, 728 S. Hill St., 1 to 4, afternoons only.

WE want woman who earnestly wishes to get into work which pays big financial returns and who is willing to work and make some sacrifices for the sake of permanent business connection and success. Requirements: Good education, pleasing personality, free to make own decisions, age 25 to 40. See ASST. MANAGER, Suite 1005, 728 S. Hill Street, 1 to 4, afternoons, only.

ATTRACTIVE position open for ex-teacher, substitute teacher or college trained woman. Age 25 to 45. Free to travel. Position permanent, worth $200 per month, guarantee, bonus and railroad fare paid. Call personally after 10 a.m. F. E. COMPTON & CO., 914 BROADWAY ARCADE BLDG.

REFINED women, 18 to 50, in any part of California may earn $100 to $500 a month, spare time or all-day work, housewives, clubwomen, dignified persons prompted by a desire to serve humanity as well as make money—this is your opportunity. Permanent employment. BOX 507, Station C, Los Angeles.

LADY with ability to meet people; poise and culture; salary $1500; with opportunity for additional bonuses. Write box 1455, Station C.

Store and Office —11-A

STENOGRAPHER WANTED. PERMANENT POSITION. APPLY STUDIO 4, 1044 S. HOPE ST.

Business Training —11½-A

WANTED—HELP—Female

Saleswomen, Solicitors —11-D

SOMETHING NEW

PAYING BIG MONEY. NO SELLING, NOT REAL ESTATE, STOCKS OR BONDS. FULL OR PART TIME. EXPERIENCE NOT NECESSARY. R. S. HALL, 425-27 STOCK EXCHANGE BLDG. 639 S. SPRING.

SOLICITORS
A POSITION
THAT PAYS
AS WELL
AS A JOB

We want three ladies as assistants to sales force. No experience required. Only qualification necessary to make a good income a certainty is animation. If you are in love with life we will teach you how to make real money and enjoy your work while you are doing it. Call at the Edwards & Wildey Company's Granada office, 413 Edwards & Wildey Building between 8:30 and 10:30 a.m. and ask for MR. TREFZ, Community Counselor.

Energetic Women

wanted at once for our advertising department. We train you—character more essential than experience. Attractive future for the right woman with one of the strongest real estate organizations in Los Angeles. Salary and commission arrangement which assures a comfortable income from the start.

Mrs. Edmonds, F. P. Newport Co. 206 Central Bldg., 6th & Main sts.

SOLICITOR

Wanted for subdivision work. Smart. Well dressed, young woman. Salary and commission. Phone for appointment. Personnel Director, WA. 6697. HUGH EVANS & CO. 7th & Valencia.

SALESWOMAN

With real estate experience to sell finest subdivision in Southern California. An excellent and permanent connection for one who qualifies. Phone WA. 6697 for appmt. HUGH EVANS & CO. 7th & Valencia.

NEAT, refined saleswomen, or without sales experience, for exceptional opportunity, not real estate or scheme, a necessity, a profitable and permanent connection. Outside towns or local. See MR. BRINKER, room 208, Arcade Bldg.

SALESLADIES

We have a vacancy for a lady who is neat, alert and able to deal with the public. Personality and pluck essential. Salary and commission. Call

621 S. Western

INTELLIGENT WOMAN

Capable of meeting high type clientele. Excellent remuneration, permanent position. Apply between 9 & 11. Ask for Mr. Griswold, 313½ SO. WESTERN.

AN UNUSUAL OPPORTUNITY FOR AN EXPERIENCED SALESLADY WITH LOS ANGELES FOLLOWING IN AN EXCLUSIVE SPECIALTY SHOP ON WEST 7TH ST. ADDRESS K, BOX 313, TIMES BRANCH.

SOLICITORS—Several ladies for real estate work. "Attractive proposition."

BEEMAN REALTY CO.,

603 S. VERMONT AVE.

NATIONAL organization requires two refined women, age 30 to 45, permanent position with excellent earnings. VA. 4143.

NATIONAL organization requires two refined women, age 30 to 45, permanent position with excellent earnings. VA. 4143.

EXPERIENCED saleswomen to call on customers, big money can be made, must have auto. Call between 2 & 5 p.m. 712 Pershing Sq. Bldg.

SOLICITORS

Free course in salesmanship, our salary and com. are highest paid, all or part time. 676 S. VERMONT.

ASSISTANT

to salesman. Pay while learning. Apply 3213 Wilshire Blvd.

SALESWOMEN—Automatic marcelling iron, elect. Sell readily. Do your own hair. Room 322, 321 W. 3RD.

SALESLADIES, good proposition, all or part time. Pleasant work. Paid every day. 235½ N. Fremont.

CATHOLIC ladies for special work; good opening to right party. 306 S. SPRING, room 227.

Trades —11-C

EXPERIENCED
OPERATORS

On children's dresses. Piecework. UNDER EXCELLENT CONDITIONS

Little & Martin

623 N. WESTERN AVE. S car to Melrose.

OPERATORS

Experienced on ladies' silk dresses, good pay. REGAL CLOAK & SUIT CO. 137 E. 9th st., Rm. 301, Harris Newmark Bldg.

EXPERIENCED girl for looping, welting, seaming, boarding, pairing ladies' silk hosiery. Huntly A. Gordon Silk Mills, 464 S. L. BREA AVE. OR. 6604.

WANTED—MILLINERY MAKERS. MUST BE THOROUGHLY EXPERIENCED. APPLY 7TH ST. SMART HAT SHOP, 631 W. 7TH ST.

HARPER Method operator. Shampooing and Scalp Treatment. Experienced. Harper Method, 6912 Hollywood Blvd.

EXPERT DRAPERS AND FINISHERS. MALIN-ANDERSON, 3306 Wilshire Blvd., Studio 5.

CHOCOLATE dipper wanted, experienced. 718 W. 6TH ST.

Commercial Art Instructions—11-CA

DO YOU LIKE TO DRAW

World largest art organization offers unusual opportunity to women who like to draw—some spare time—who want to become commercial artists. Practical training offered those who qualify. Write or call for catalogue.

Studio Offices 716 W. P. STORY BLDG. Sixth and Bdwy. Open evenings.

To Learn Trades —11½-C

BONNAZ EMB. TAUGHT

Hemstitching, buttonhole, 2 needle. Operating power mch., dressmaking, cutting. 224 S. SPRING, Rm. 524.

LEARN chocolate dipping, earn $25 to $35 wk. Low special rate this wk. Phone Alice Lloyd, HO. 2465.

HEMSTITCH, Bonnaz & power mach. taught; eve. classes. 1402 S. Hill.

LADIES, good money doing hand work at home. 6012 S. BROADWAY.

Household, Domestic —11-D

WHITE girl, exp. gen. hswk., para. wash. Perm. Stay nights. Good home. $40 per mo. WH. 6682.

COMPETENT girl for general housework, must be good cook, no laundry, $60. WH. 9762. 230 S. Highland.

WANTED, white girl, general housework & cooking, $50. 4953 W. Washington. WH. 4811.

WANTED—HELP—Female

Household, Domestic —11-D

WANTED, woman for general housework and to help with children. Five in family, in Trona, Calif., 185 miles from Los Angeles. Eight-room house, all conveniences, good wages. Maid's room has private bath. See MRS. R. W. MUMFORD at Van Nuys Hotel, Monday, Feb. 21, 1 to 5 p.m.

COMPETENT white woman, not over 40, general housework and cooking. 2 adults, 2 girls, 9 & 12 years. No laundry. Call after 11 a.m. HO. 3027. 1927 Elmwood.

WANTED—Girl for general housework and plain cooking. 2 children, business couple. Call Sunday a.m., Monday or Tuesday p.m. WH. 6789. 1027 S. Windsor Blvd.

MAID for light housework, assist with care of 2 children, excellent home, $30 mo. L car. 1043 S. Plymouth. WH. 8537.

ALL round cook for cafeteria, must be good pastry cook. $70 per mo., board & room. No Sunday work. Ph. COVINA 11973.

WANTED, reliable white woman for cooking & some downstairs work, where 2nd maid is kept, 4 in fam. Call BE. 4995. 1201 S. Alvarado st.

COOKS, couples, all domestic workers rely on Melruth Bev. Hills Agency. Courtesy at 408 Canon Dr. OX. 6116.

MOTHER'S HELPER

Young girl, stay on place. WH. 2702.

WANTED—Young woman for light housework and answer phone. No obj. to child. Call 6 p.m. WE. 4301.

RELIABLE wh. woman for gen. hswk. Must be fond of children. Some ldry. 713 S. Bronson.

RELIABLE girl for general housework. Part time acceptable. Must live on premises. WH. 1442.

MIDDLE aged woman as hskpr. and cook in family with two children. Address J, box 68, Times Office.

MOTHER'S helper, white. No cooking. Stay nights. $35 mo. RO. 8480.

HOUSEKEEPER, under 35, P. O. box 789, BAKERSFIELD, CAL.

Hotel, Restaurant, Club —11-E

HEAD waitress of pleasing personality and good experience, accustomed to good service, in high-class cafe. One who can approach guests courteously. Give name, address and telephone number; references, salary desired, and previous experience; age and some personal description in replying. Permanent position and pleasant working conditions for right girl. Address J, box 132, Times Office.

PASTRY cook, experienced tea room. 6 days. 722 N. Bronson. MME. HELENE.

WOMAN experienced in light lunch & sandwiches. Call 511 Temple st. from 10 to 2 p.m.

Professions, Vocations —11-F

WANTED—General duty nurses for hospital, day & night, L. A. Nurses' Home & Central Registry (Agcy.) 702 WEST 17TH ST.

INSTRUCTION in routine & advanced laboratory work. Limited classes in charge of licensed Class A PHYS. Call Rm. 408, Ferguson Bldg.

GRAD. nurses, ... pos. open. Drs.' & Nurses' Reg., 408 Ferguson Bldg.

Investment Required —11-K

OLD established Los Angeles industrial wants a competent office woman of character to become Director and Secretary-Treasurer. Must be able to handle corporation books. Moderate investment required, fully secured. Good salary. Opportunity to form lifetime connection. See MR. BARKWILL, 603 Board of Trade Bldg., 111 West 7th st.

$30 to $35 WEEKLY easy. Addressing cards at home. Spare time. Experience unnecessary. Big opportunity. Write quick. ACME ADDRESSING CO., DEPT. Y, GREENFIELD, O.

BUSINESS woman for established business. Full charge of office. Small investment required. Salary. Give phone, exper. & references 1st letter. Address K, box 405, Times Branch.

WANTED—HELP—Male and Female

Miscellaneous —12

WANTED—

Man or woman of business type, familiar with the Middle West. Salary and commission and promotion. Phone TR. 6751 for appointment.

WANTED, 1st class white couple, butler and upstairs maid, must be highly recommended, wages $200 per month. 147 E. WALNUT, Pasadena. Wakefield 4486.

To Learn Trades —12-C

All of Our Famous
MOTION PICTURE STARS

had to start somewhere, but they had the courage to MAKE THE START.

IF YOU POSSESS

motion-picture possibilities and have enough ambition to find out whether or not you do, we will do this much for you:

UNTIL MONDAY, FEBRUARY 28TH, we will make a FREE SCREEN TEST of all those who bring or mail this announcement to the studio.

There will be ABSOLUTELY NO CHARGES whatsoever for this test, and furthermore, it will settle the all-important question of whether you screen well, are a type and will warrant the time and expense necessary to develop you into a potential motion-picture actor or actress.

ALL THESE SCREEN TESTS MADE UNDER THE PERSONAL SUPERVISION OF MR. JOHN E. INCE, PRESIDENT OF JOHN E. INCE PRODUCTIONS, INC.

STUDIO LOCATION: 1939 Gordon st., Hollywood. Take Santa Monica Blvd. car or Sunset Blvd. bus to 6000 block.

Name ....

Address ....

(Do not delay, but mail now, as this series of FREE SCREEN TESTS terminates February 28th, 1927.) T.2-21-27.

AMATEUR artist, with ability at drawing to learn commercial designing under professional artist. Write details to the FEDERAL SCHOOLS INC., 361 E. Colorado St., Pasadena, or call at McTEER Studios, Commercial Artists, 361 E. Colorado st. Wakefield 7364. Open evenings.

WANTED—Agents and Canvassers —13

BIG season on. Rhinestone Initial Buckles sell on sight. $15 daily in advance. No investment. Exclusive territory. CHATON NOVELTY CO., 606 Blue Island, Chicago.

$10 SLICKERS, ONLY $2.95. Biggest commissions, represent manufacturer. 10 colors, free outfit. Roseline Manufacturers, 712 Roosevelt Road, Chicago.

IT'S a marvel, handy kitchen tool, retails $1; your profit, 65c. Marvel Co., 667 Como Bldg., Chicago.

COL. raincoats at price of an umbrella are selling big, catalogue free. May Co., 185 N. La Salle, Chicago.

DISTRICT agents for union label all-wool suits, topcoats, $23 samples free. J. C. Harvey, box 00, Chicago.

AGENTS—40% com. $12. Advtg. mch. Cash $1, returnable. GRAB COUNTY, sell all stores. Terrace 9104-J.

EMPLOYMENT—Agencies —14

BEST colored help, male, female. White Agcy., 1107 E. 12. ME. 3385.

CALL OL. 4437 FOR ALL KINDS RELIABLE JAPANESE WORKERS.

WANTED—SITUATIONS—Male

Miscellaneous —15

HOTEL or apartment in Hollywood to manage, either salary or percentage, have good following. Address K, box 298, Times Office.

GRADUATE male nurse, best of local ref. Telephone GA. 8171 or call at 524 Meridian Terrace, Highland Pk.

STRONG boy wants work, printing office preferred. 1856 E. VERNON AVE. HU. 4893-J.

REL. man wants position as porter, janitor or chauffeur. Best of references. Call AT. 6209.

MARRIED man, exper. on fruit and poultry ranch. Capable of managing on shares or salary. AT. 3236.

JAPANESE wants steady job 2 hours after 5 p.m. Owase. Address J, box 254, Times Office.

COL. janitor with 7 yrs. exp. apt. houses in L.A., wants position as same. WE. 1468.

SITUATION wanted by young col. man, part time, after 3 p.m. Drive, cook or gen. housework. CA. 5297.

REG. pharm., best refs. Steady or relief wk. HE. 8729. Add. Reg. Pharmacist, 2601 Beachwood Dr., Holly.

WANTED—Work for heavy team and dump wagon. DU. 6421.

JAPANESE student wants position in small family. DR. 6010.

YOUNG man wants conduit, wiring spray, chauf. Bob Vogt, 311 W. 17.

YOUNG man wants work. Hollywood or Beverly. Ref. GR. 6051 af. 6 p.m.

YOUNG man, 22, electrician, Navy experience, also mechanic, driver or auto ignition. Reference U.S.N. Honorable discharge. 615 E. EMERSON AVE., Wilmar, Calif.

NEAT yg. man 21, wishes pos. back stage in theater, or anything in movie studio. Want to start from bottom. I can work. Address H, box 173, Times Branch.

MAN — National electrical student, must have sp. time work to meet expenses, any time between 6 p.m. to 7 a.m. Call HALEY, AXridge 9061, St. 4.

WANTED—A connection where extensive automobile sales & closing ability can be used, or service manager. Address K, box 433, Times Branch.

YOUNG man, factory and office assistant, desires employment with advancement. Local references. Address K, box 489, Times Branch.

YOUNG man, companion, driver, warehouse, banjo. Purkapile. DU. 6702.

YOUNG man, refined, good appearance, desires work. HE. 4412.

GENERAL handy man & attendant for home, hotel or inst. AX. 0927.

BOY 19 wants work. Willing worker. Can drive car. Charlie, CH. 1073.

SO. col. man, exc. cook, trained in serving & gen. hswk. Refs. AT. 2775.

ROOFING, paint., gen. overhaul., any work, by day or job. HU. 7593-W.

EXP. col. man wants hswk. or janitor work, city ref. HU. 0804-J.

NEAT young man, 20, wants emp., drive car, use typwr. or 7 CH. 1072.

Store and Office —15-A

ACCOUNTANT, OFFICE MANAGER, COMPTROLLER

Position of responsibility wanted by skilled experienced accountant, now employed by large company in very important work. Address DD, box 451, Times Branch.

AUDITOR, office manager & organizer, twelve years' experience, local resident, best references, wants permanent position, will travel. Address J, box 14, Times Office.

EXECUTIVE with chemical, sales and general business training and experience wants permanent connection with reliable, progressive firm. Age, 38. Address K, box 278, Times Office.

BOOKKEEPER-Accountant, 4 years' automobile experience. Contracts, insurance, capable & efficient. Now employed. Want position with future. Address J, box 460, Times Branch.

BOOK-KEEPER-ACCOUNTANT, first-class, 25 years' exp., highest connections, wishes part or all time work. Now employed mornings. Address J, box 167, Times Office.

CLERICAL work, young man, 7 yrs. R.R. ticket office, here three years, Master Mason, sales or office. RE. 4900, Thomas.

BOOKS kept on a part-time basis. Audits made, systems installed, income tax reports prepared. Call Accountant. VAndike 7499.

ALERT, efficient accountant, keep books part time, open and close books, prepare financial statements. TU. 4932 or EL. 1427.

ACCOUNTANT and credit manager accustomed to charge large mercantile offices, high-grade credentials. Address Mr. Jack, 1626 S. Catalina st.

STENO., gen. ofc. detail, 3 years last position, in L.A. good exp. and refs. Address K, box 196, Times Branch.

CREDIT man, coll., corresp., local exp., young. Refs. Address K, box 201, Times Branch.

SPANISH-English stenographer, fifteen yrs. exp. First class refs. Address K, box 212, Times Office.

EXPERIENCED Elliott-Fisher bookkeeper desires position. Address C, box 599, Times Branch.

BOOK-KPR., full charge complete set. Financial statements. Best refs. Address J, box 454, Times Branch.

YOUNG man, first-class stenographer. DRexel 2348.

Salesmen, Solicitors —15-B

FINANCIAL man, 33, ten yrs. exp. R.E. bonds, mtgs., casualty insurance, one year salesmanager, wants bona fide connection; good education, personality; draw acct. or salary. Address J, box 110, Times Office.

WANTED on commission only, selling connection, preferably with wholesale concern or manufacturer's agent. Experienced and good appearance. Address K, box 277, Times Branch.

FIRST-class sales manager, 29 yrs. W. & R. cigar experience, excellent refs. Address K, box 434, Times Branch.

Trades —15-C

PRINTER, Capable, general job compositor, lock-up, etc., productive man at moderate wages. Take charge or work under, as desired. Address J, box 37, Times Office.

PRINTER, two-thirder, with case and press exp., city refs. Address K, box 113, Times Office.

TOOL and die maker, strictly all-around, small close work preferred. 1122 W. 42nd st.

PRINTER, A1 job and ad man, exp. on high-grade work. Address J, box 112, Times Office.

UPHOLSTERER, HOTEL EXPERIENCE, SOME CABINET WORK, READY WORK. PHONE ...

CARPENTER wants work, alter., repairs. 3458 Woodlawn. HU. 1840-M.

ALL around carpenter wants work, 60c hr. PH. ME. 7109.

LINOTYPE machinist-operator-printer. Bozardt, 1732 W. 38th Pl. VE. 1144.

CARPENTER A-1. WAGES $6.50. DUnkirk 5773.

ELECTRICIAN, house wiring, $1 per day. Phone WH. 6336.

CARPENTER work wanted, rough or finish. Rates reasonable. WA. 3038.

ELECTRICIAN—Exp. desires position. J. N. Vey, 1039 N. Ridgewood Pl.

Chauffeurs, Teamsters —15-D

EXP. chauffeur, white, single, middle-aged, five years' driving in Los Angeles, seven years North Coast. Neat, dependable and obliging. Best of local refs. Interview appreciated. D. E. STRAIN, MU. 1135.

COMPETENT chauffeur supplied at short notice, by hour, day or week. PROFESSIONAL CHAUFFEURS' CLUB OF L.A., BE. 8724.

CHAUFFEUR, young, white man, wishes posi. with priv. fam. 4 yrs. exp. Call between 9 a.m. & 11 a.m., or 5 p.m. & 7 p.m. Ph. 493-686.

YOUNG Amer. wants driving or other work afternoon or eve. for rm. and board. Call or write after 3 p.m. Mr. Powers, 1813½ TOBERMAN ST.

CHAUFFEUR, col., will appreciate working for party. Good care of car, best city ref. AT. 0401.

CHAUFFEUR, 40, married, expert mechanic, careful driver, knows city thoroughly. References. OX. 1894.

CHAUFFEUR wants job driving, can do housework. Refs. OX. 3447, Beverly Hills.

SINGLE young man, chauffeur, mechanic, caretaker, drives any make car, priv. fam. A1 refs. HU. 5784-W.

COL. chauff., valet, want extra work after 6 p.m. or regular position, A1 all around man, can cook. AT. 6881.

DRIVER or chauf. Young married man, needs work. Any make car. Knows city thoroughly. HU. 1114-R.

MID.-aged man wishes pos. in priv. fam. as chauf. 10 yrs. exp. in this city. Refs. Small salary. EM. 8282.

CHAUFF. (Col.) wants work, steady or part time, 10 yrs. Ref. Ph. HU. 5601.

POSITION as chauffeur, 15 yrs. exp. Egyptian-American, first class refs. 5206 E. Ocean Blvd. Long Beach.

CHAUFFEUR, white, A1 mechanic, gardener, houseman, city ref. TH. ...

CHAUFFEUR wants pos., has good refs. Uniform. Can do gardening. 5818 Carlton Way. GL. 7051.

YOUNG col. boy as chauffeur, driver or any steady work. Ph. DR. 7774.

MAN wants work, chauffeur and butler, first-class refs. Ph. AX. 1745.

COLLEGE man wishes steady pos. as chauffeur. Best of ref. BE. 4693.

YOUNG man with good habits wishes position as driver. HO. 5682.

EXP. chauffeur, or any kind of work. Reliable. ME. 5873.

COL. man wishes pos. priv. family, chauffeur, butler, or cook. AX. 2666.

FILIPINO chauffeur, local refs. ME. 7863. Apt. 9.

YOUNG man, 20, as chauffeur, 728 20th st., SANTA MONICA.

YNG. man 19 wants any city work. Good driver, chauf. ALa. 7881.

COLLEGE student wants position driving afternoons. Ph. EM. 5529.

FIRST-class chauffeur, any car, best local refs. Do repair. WE. 2411.

CHINESE exp. chauffeur, pos. priv. family. Honest, rel. refs. AN. 3842.

CHINESE exp. chauffeur, pos. priv. family. Honest, rel. Refs. AN. 3842.

CHAUFFEUR wishes steady job with private family. Ref. Phone AX. 5594.

CHAUF. & butler, col., priv. fam. comps. 8 yrs. exp. Ref. HU. 9094-R.

CHAUFFEUR, neat, exp. yng. man. Good reference. DU. 2483.

COL. chauffeur, don't mind doing housework. Phone AX. 3655.

COLORED chauf., 8 yrs. exp., best city ref. Wants pos. AT. 6380.

COLLEGE STUDENT desires part-time employment. 598279.

Hotel, Restaurant, Club —15-E

CHEF A-1 (col.) cook, extra fine, dinner, cakes, pastry. City refs. AT. 8123. Johnson.

YOUNG man, hotel clerk, or work in small lunch counter. P.O. Box 6093.

Professions, Vocations —15-F

POSITION or business connection, 15 years' exp. in all branches of construction work, design, supervision or business management. Address J, box 109, Times Office.

RADIO expert, young man with 5 years in charge L.A. shop. Will take similar position in or near L.A. Address K, box 280, Times Office.

COLLEGE grad., science train., travel exp., teacher, age 28, suitable refs. Address J, box 31, Times Office.

WANTED—SITUATIONS—Male

Professions, Vocations —15-F

LAWYER—Age 33, married. Gentile and well recommended, seeks progressive law firm in need of the following services: Efficient law-office management, typing, shorthand reporting, trial assistance of briefing for trial and appellate purposes. Have been for the past nine years and still am, actively and successfully engaged in practice in Iowa, but, having once lived in California again desire a residence there. Would prefer connection where there is an ultimate chance for active practice or partnership. Address J, box 292, Times Office.

GRAD. chem. engr., experienced in maintenance, production and experimental work, desires to come West. Age 30. Exc. refs. Address H, box 293, Times Office.

MECH. drafting, designing by tech. grad. Large exp. J. C., 1457 W. 49.

Farm and Garden —15-H

GARDENER, 42, sgle., fully exp., over 14 yrs. priv. res., propagating plants & flowers. Handy all around. Take full chg. of priv. estate. P.O. BOX 1934.

1ST-class Eng. & Cal. gardener, very active, highly recomd., take charge, wide exp. all branches. A. LEE, 463 S. Hartford Ave. Ph. DR. 2461.

ELDERLY single Am. A-1 ref. Lt. work, priv. home or inst. in exch. board & rm. or rm. & sm. pay. Address J, box 255, Times Office.

GARDENER—Swiss landscape florist, 28 years' experience in California. L. A. references. TU. 3762.

GARDENER, all around reliable, wishes care of place, references. Address J, box 147, Times Office.

GARDENER, single, fully exp. in care of lawn, flowers, shrubs, greenhouse, priv. place. A1 loc. ref. BE. 7690.

GARDENS cared for right by the month. Wilshire or Windsor Sq. district preferred. Phone McKee, TH. 2192.

LAWNS raked & fertilized, the new way for best results. HU. 4629.

NEW lawns. We specialize in this work. Old lawns renewed. 582985.

YOUNG man wants garden work. Address J, box 168, Times Office.

FOR all first-class garden work call J. Prendergast. DR. 2034.

House Servants, Caretakers—15-J

MAN wants pos. in office bldg., or apt. house (janitor,) understands plumbing, painting, tinting, also all oil or gas burners, best reference. TH. 5548 before 9 a.m. after 4 p.m.

HOUSEWORK, cooking, baking, laundry, col., young, wishes good pay. 2nd pos. on country place. Gill, 813 E. 48th st. HU. 5136-J.

YOUNG Chinese student wants pos. in family, can cook, near Poly H.S. Address J, box 104, Times Office.

CHINESE boy, a good plain cook for family, desires work. Address J, box 105, Times Office.

U.C. student, A1 cook, wants position in private family. Best reference. Address J, box 170, Times Office.

FILIPINO, 23, student, wants to work in family. Conscientious. Address J, box 98, Times Office.

JAPANESE first class cook wishes situation in family. Long exp. References. ME. 2147.

USEFUL Japanese boy wants pos. in priv. family. George Muri, 324 Boyd street.

EXP. man, cook and general housework, in or out of city. A-1 ref. HU. 7520.

GOOD Jap., young man, wants position as chauf., gen. housework and taking care of garden. GL. 0373.

JAPANESE school boy wants private family position. MEtro. 0827.

JAPANESE wants position cook, housewrk in family. MU. 9838.

JAPANESE man, hswkr., desires pos. Address J, box 11, Times Office.

COLORED man, exp. janitor or porter, city ref. AX. 1645.

VALET, driver, German, age 32. Address J, box 27, Times Office.

BUTLER, useful man, Danish, age 33. Address J, box 26, Times Office.

EXP. janitor wants work, apt.-house, city refs. (Col.) HU. 2269-M.

JAPANESE chauf. & valet, etc. Ref. Address H, box 295, Times Office.

COL. man, willing, industrious, pos. as janitor of apt.-hse. HU. 2527-W.

CHINESE young man, pos. in family, cook or hsewk. 421 N. L.A. Yen Lew.

JAPANESE schoolboy wants a position near U.S.C. Ph. BE. 1602.

Painting, Decorating and Carpentering —15-K

RENEW YOUR HOME, DECORATING, PAINTING, PAPERING. REASON. ESTIMATES FREE. PH. 581161.

CARPENTERING, painting, concrete work, equipped for anything new or old. Rel. and efficient. VE. 4896.

$5 WILL paper, paint or tint rm., material included. Also outside painting. Call eves. WA. 7972.

PAINTING-Tinting, 1st class work, reliable workman. Best materials. Price reasonable. RO. 6727.

PAINTING, tinting, $3 rm. up. Kitchen, bath, ceiling, best material, fur. AX. 1119.

$4 PAPERS ANY ROOM, material furnished. No more, no less. Phone ANgelus 6010.

PAPERHANGING, 1st-class work. Satisfaction guar. DU. 6464.

CARPENTER, day or cont., glass & screen porches espec. CA. 6013.

TINTING, paperhanging, painting. Clean, careful work. Reas. AT. 5203.

DOORS, leaky windows, screen porches or any carpenter job. AX. 3395.

CARPENTER, repairing, alterations. No job too small. AX. 8448.

PAPERHANGING, 25c up per roll. Satisfaction guarantee. DR. 4269.

PAINTING, papering, tinting, patching, roof paint. Reas. CA. 6002.

PAPERHANGING, painting, samples, estim. Treat you right. HU. 3284-J.

PAINTING, tinting, day or cont. Good work. Right price. HU. 7507-J.

PAPER hanging, painting, tinting, low figures, go anywhere. FI. 1929.

PAINT'G, paper'g, grain'g, int. hard dec. Old work specialty. 590431.

$3 RM. up. Tinting papering, $5. RM. paint, plaster, patch. AT. 8590.

PAINTING, dec., paper hanging, latest samples. Easy terms. Ref. VE. 7193.

PAPERING, painting, plaster, repairs. Reas. & right. GERLCK, OL. 4579.

PAINTING, PAPERHANGING, TINTING, WORK GUAR. RO. 4404.

Day Work —15-L

I GO anywhere to clean windows, kitchens, bathrms., wdwk., hardwd. firs. a specialty. Painting, paperhanging, long exp. Best wk. Refs. White man, not company. BE. 5238.

HOUSE windows, hardwood floors, cleaned, polished, colored. HUm. 5810-W.

JAPANESE house cleaning by day. Phone WA. 9150. 3119 Court st.

GENERAL house & window cleaning, floors waxed & polished. HU. 2539-W.

ALL around reliable gardener, new lawns, gen'l. garden work. 582083.

Repairing, Cleaning, All Kinds—15-M

JOHNSON'S window & house cleaners. Floor waxing & acid cleaning. SPEED & SERVICE. OXford 3618.

WANTED—SITUATIONS—Female

Miscellaneous —16

REFINED, capable woman, alone, 12 years' exp. in L. A. apt. houses, will act as mng. hskpr. for apt. & some salary. Can rent and hold tenants, have good following, best refs. HO. 3015, ask for Mrs. Shepard.

COLLEGE girl attending commercial school wishes rm. & bd. with wealthy family in exchange for governess services or light secretarial duties. PH. 53396.

EXP. woman wants pos., hotel housekeeper or manager, pract. exp., pleasing personality, good manager, take full charge. Call 317½ W. 4th st. Knox Hotel. See Mrs. Tarry.

MANAGEMENT of a 1st-class apt.-house by refined middle-aged woman, best refs. Use of apt. as part payment. 1153 N. HOOVER.

YOUNG lady willing to learn, quick, efficient and capable, excellent references, state particulars. Address J, box 19, Times Office.

REL. Holland woman wants chamber or waitress work by day or week in small boarding hse. Home nights. Best refs. 1521 N. Coronado St.

BY refined lady, C.S. as assistant apt. house manager or companion. Address J, box 13, Times Office.

CHEF, cook, exp. with refs. Desires pos. in hotel, cafe or tearoom. Call EM. 8169.

EXP. woman wants pos. as personal maid to lady. Willing to travel. HU. 2696-R.

YOUNG lady wishes night or eve. wk. cashier or P.B.X. opr. 3 yrs. exp. Address J, box 224, Times Office.

EXP. child's nurse wants pos. Willing to do upstairs work. Wages $75. Address J, box 251, Times Office.

EXP. C.S. young woman desires pos. as comp. or governess. OR. 6564.

REFINED efficient lady wishes position mgr. apt. house. WA. 7177.

APT. house mang. desired by capable married woman, local exp. RO. 1401.

COLORED woman wants work, hotel or apt. Experienced. AX. 0241.

A1 CHILD'S nurse, Governess, Companion. DR. 0592.

TUTORING, all grades, backward pupils spec. Ref. 557464 or DU. 0216.

REFINED lady will care for children eves only. WH. 3621.

YOUNG lady desires work eves. Address K, box 560, Times Branch.

PBX operate eves. Salary or apt. for services. Miss Brophy, RO. 0110.

GIRL wishes apt. house or hotel work by day or week. HU. 3028-J.

LADY cares for children, conv., elderly people, day, hr. DR. 5532.

YOUNG lady wishes pos. as apt.-hse. mgr., exp. Best refs. GL. 7033.

WANTED—SITUATIONS—Female

Miscellaneous —16

YOUNG woman of refinement wants position as companion or nurse to middle-aged lady, refs. exch. AT. 5920.

EXP. maid wants hotel work or as waitress in tea rm. HU. 8413-J.

Store and Office —16-A

RELIABLE & cap. bkpr. & light steno. Mfgr. & advertising exper. familiar with management of small off. Local ref. Call WA. 8323 before 10 a.m. any morn.

STENO.-Sec'y, thor. exp., efficient, know. bkpr., 3½ yrs. local exp., auto. & legal. Mod. salary. Address K, box 371, Times Branch.

EFFICIENT quiet secretary-stenographer or clerk desires position with established firm; salary secondary. Address H, box 63, Times Office.

MIDDLE aged lady desires light office work. Some typing, can assist in bookkeeping, good education. Small salary. MI. 2769.

A-1 SECRETARY-stenographer, very capable, excel. refs. EM. 6494.

STENO., bkpr. good educ., train. and pers., mod. starting salary. BOYDEN, 8:30 a.m. to 5 p.m. TU. 6816.

BKPR. Steno., cashier, 9 yrs. local exp., capable taking charge. TH. 1082.

YOUNG, single lady, loc. exp., office, receptionist, light steno. wk. asst. bkpr. & cashier. AT. 6799. MU. 3943.

POSITIONS FOR EFFICIENT MEMBERS FREE. BUS. WOMEN'S CLUB, 443 Bradbury Bldg. VA. 3123.

STENO., typist, P.B.X. operator desires ½ day or full day office position. $4 to $15 per wk. WE. 8066.

PUBLIC steno., manuscripts, letters, specif. Special rates. Dict. $1 hr. WA. 7673.

POSITION OF TRUST BY EXPER. bkpr., steno., local references. Start $30. BE. 6526. If no ans. BE. 0103.

STENO., dictaphonist, must have wk. immediately. Living wage to start. ANAYA, FI. 1948.

P.B.X. operator, also experienced in purchasing and credit work typing. Address J, box 103, Times Office.

STENO.-Secretary, excellent. L.A. ref., desires pos. downtown or suburb. Address K, box 295, Times Office.

ENGLISH & German typewriting & translating done at home or your off. Address J, box 74, Times Office.

LUMBER bookkeeper would like position, best of references. Address J, box 79, Times Office.

LADY desires light office work, some experience, capable and willing. Good refs. PHONE HE. 8138.

EXP. steno. & typist wants work. Consider temporary. AX. 3114.

A1 BKP. steno., inc. tax. Loc. ref. Capable full charge. 582642.

COMPETENT lady steno. Prof. coml. exp. VE. 1765. LEE, 109.

BKPR. cashier, typist, exp. Local refs. Address K, box 481, Times Branch.

TYPIST wishes work 3 days a week. DU. 1620.

STENO. with knowledge of bookkeeping, 10 yrs.' exp. Loc. ref. OR. 5260.

STENO.-bkpr., exp., A1 loc. ref., full charge pref. GR. 4817.

TYPIST & office assistant wants half-day work. TU. 4120.

YOUNG exp. steno., P.B.X., desires resp. pos. Best refs. DU. 2490.

STENOGRAPHER wants position. Call MISS EBINGER. TU. 3193.

FIRST-class off. help, carefully selected. Call TU. 5360. (Agcy.)

A-1 switchboard operator, 6 yrs. local experience. Ph. TR. 1151. Rm. 902.

Nurses —16-C

POS. desired by middle-aged lady as nurse, to 1 or 2 children, or as comp. maid to semi-invalid lady or gent. Thoroughly exp., highest refs. Perm. HE. 6872.

YOUNG lady refined, educated, undergraduate nurse, as nurse in Dr.'s office, clinic or sanatorium. Call OR. 1048.

GRADUATE nurse will care for convalescent & semi-invalid in her Hollywood home. HE. 0559.

NURSE, exp., wishes care of invalid or elderly person. Capable of taking any case. 1st-class refs. BE. 1071.

PRAC. nurse will care for invalid or aged. HO. 1252.

NURSE, EXPERIENCED, ANY CASE. VE. 7267.

GRAD. nurse, cases home or institution. 1915 W. 18TH. DR. 2063.

NURSE will take T.B. gentleman in her home. 818 wk. TH. 1474.

EXP. practical nurse open for case. Reasonable. Apt. A. WE. 6983.

NURSE READY FOR ANY CASE. DR. 6693.

CONSCIENTIOUS, practical nurse, work in home. EM. 6768.

PRACTICAL nurse, handles all cases. MEtropolitan 5068.

PLEASANT rm., nurse's home, for invalid. Home ckng. Reas. EM. 5807.

UNDERGRADUATE open for cases. Good masseuse. DR. 8982.

PRAC. nurse, invalid, convalescent or mild mental case. MU. 4349.

REF. woman, pos. as nurse, companion, highest ref. HE. 5317.

EXP. nurse, hospital training. Moderate rates. Ref. 581825.

Housekprs., Domestics, Cooks—16-D

EXPER. 1st-class cook & housekeeper. Norwegian. Good refs. Goodyear Hotel. 5535 Central ave.

HOUSEKEEPER, cook, for an elderly couple or would take pos. nursing, or straight cooking. ME. 8801.

A1 cook & housekeeper for small family or elderly person. Ref. $50-$60 mo. Address J, box 164, Times Office.

HOUSEWORK wanted by young white woman, general, own bath and rm. TR. 4954, Room 219.

SPANISH girl desires housework, stay nights. Best references. Call Sundays. 1901 Wilshire Blvd.

NEAT exp. col. girl, gen. hswk. by week. Ref. Home nights. HU. 5441. Apt. B.

COL. girl wants gen. hswk. or plain cooking. Part time. No Sun. AT. 3120.

YOUNG lady desires care motherless home, home more than wages, refs. Address J, box 163, Times Office.

REFINED woman with boy of 5 wishes position as housekeeper. AT. 5840. 2947 Aguilar st.

COL. girl wants ½-day housework or plain cooking. Home nights. HU. 5890-J.

YOUNG woman wants position as housekeeper, full charge. Address K, box 310, Times Office.

LADY, old., light duties Chris'n home. Perm. Small compen. Write details. Address K, box 483, Times Branch.

WOMAN would like light work in home of adults at $5 per week. Address K, box 302, Times Office.

COLLEGE TRAINED woman desires pos. as nurse & hskpr. Free to travel. Address J, box 142, Times Office.

REFINED, cap. woman wishes pos. as housekeeper in motherless home or elderly couple. GA. 2908.

RELIABLE elderly German woman, pl. cooking, lt. hswk. Reas. wages. Address K, box 376, Times Branch.

MIDDLE-aged lady desires position as housekeeper in motherless home or for elderly couple. TH. 4379.

LADY 54, plain cook, good home, a small family, $30 mo. Address Mrs. Louise, general delivery. Bell, Cal.

WANTED, position as housekeeper in small hotel or apt. in L.A., Pasadena or Glendale. Phone MEL. 6777.

REFINED lady as helper or companion, or day or ½ day. C. S. Address K, box 306, Times Office.

COL. girl, exp. maid, hswk., hotel or apt. Home night. Also sch. girl, mother helper. HU. 7320.

EXPERIENCED Scotch cook, hswk. Want work by the day or hour. 935 S. UNION AVE. DU. 7615.

MID.-Aged lady, cookg. & kitch. wk. in inst. (Gd. diet.) Exch. for rm. & bd. ME. 3093.

GERMAN girl will assist with housework, home nights. Loves children. Call BEacon 3127.

SWEDISH girl wants 2nd or gen. hswk. $80-$85 mo. Refs. Ph. 569037 Monday & Tuesday, before 11 a.m.

SWEDISH cook, lunch house, club, ranch, camp or farm house, good refs. $70, mo. 1321 Angelina st.

CHRISTIAN woman wants light hswk. Help with baby, refs. 238 S. Bunker Hill.

PART time morning or after., exp. col. girl or apt. maid, reas. DEl. 6352.

COLORED girl wants work full or ½ day, permanent. HU. 0488-J.

YOUNG maid, light hswk. & care of children. Home nights. AX. 4311.

RELIABLE colored girl, hswk., no cooking. Home nights. ME. 2648.

EXP. col. maid, for gen. hswk. Home nights. HU. 1818-J.

HSKPR., or gen. hswk. wtd. by exp. woman, close in, refs. $60. TU. 5149.

NEAT, rel. col. women wishes general housework, home nights. VA. 4427.

GOOD cook wishes position. THorn. 4951.

NT. rel. col. girl wants hswk. by wk. or mo. Ref. DR. 8740.

MORNING work from 8:30 to 1:30. No Sun. $10 wk. Inglewood 932-J.

COL. girl with ref. wishes ½ or all-day work. AT. 8049.

FIRST-class family cook desires position. Wages $80. Tel. Garfield 5785.

REL. col. woman wants ½ day's work cleaning or cooking dinner. AT. 8137.

EXP. lady wishes 5 hrs. work, nr. Pico or Wilshire dist. FI. 3235.

REF. yng. lady, hskp. motherless hme. or apt. 4432 E. 2nd, nr. S. Ford.

EXP. col. girl, mother's helper. Stay on place. AX. 5875.

REL. col. woman wants hswk. ½ day. Day or week. Refs. HU. 5425-R.

DINNER, luncheon cooked & served by A-1 cateress (white.) Ref. AT. 2749.

EXP. yng. col. woman wishes hswk. Hotel or apt. hse. wk. AT. 9621.

RELIABLE woman, com. hskpr., lady alone or old couple. HU. 7715-W.

WANTED—SITUATIONS—Female

Housekprs., Domestics, Cooks—16-D

HOUSEKEEPER by middle aged lady, reliable, wishes position in motherless home or business people, good cook. Take full charge. Pasadena or S. Pasadena preferred. EL. 1341.

CAPABLE, refined, unincumbered, middle aged woman wishes position caring for home of elderly gentleman. C. L. BEAM, 535 N. Washington. WHittier ph. 419105.

WANTED—By white lady, cooking & genl. housework, no laundry. Trustworthy & understand children. $75 month. 53644.

YOUNG woman with child wants position as housekeeper in motherless home. Address Box 253, Times Agy. SANTA MONICA.

HOUSEKEEPER, take full charge. Good worker. Prefer small rooming-house, on percentage or salary. WEstmore 3217. Room 428.

COMPT. white woman 38 wants pos. hskpr., Mar. 1st. Unincumbered. City ref. Motherless home pref. Address J, box 25, Times Office.

POSITION, widow, with girl age 10, cooking on ranch, hotel or camp, good cook, housekpr., and A-1 laundress. ANgelus 7276.

REFINED lady with 1½-yr.-old baby wants housekeeping in gentleman's home. RO. 3373. 3007 S. HOBART BLVD.

REFINED experienced middle-aged lady desires position as housekeeper in apt. or rooming-house. Address J, box 77, Times Office.

CAPABLE German lady & girl 9 wish to manage motherless home or comp. to elderly couple. Ref. Address J, box 50, Times Office.

REFINED, capable woman with little girl wishes housekeeping for business couple or small family. Good cook. AT. 6914.

MIDDLE-aged woman, child's nurse or will care for invalid. References. Alhambra 866-M.

HOUSEKEEPING for gentleman. Small wages. Ask Roberts Nursery, Hoyt near Garvey Ave., El Monte.

REF. woman wants hskpg. for gentleman or gentleman & son. Good manager. TU. 6256.

COOKS, couples, all domestic workers, best refs. Supplied by Melruth's Bev. Agcy. Service at OX. 6116.

WOMAN, 50, as hskpr. in motherless home or 2 or 3 gentlemen. EL. 1681.

LADY, exp. in nursing, hskpr., wishes position. Mrs. Parkes. DR. 6461.

NEAT col. girl wants work. Home nights. Ref. HU. 2555-W.

HOUSEKEEPER for gentleman by middle-aged lady. DR. 5049.

COMPETENT cook and housekeeper des. work by hr. or day. DU. 6336.

YNG. lady, German, wants pos. as hskpr. for elderly gent. 130 W. 109.

EXP. col. maid wants gen. hswk., cooking. City ref. AT. 5880.

NEAT col. girl wants plain cooking by week. HU. 7973-W.

HSKPR. wants work in small family. 856 S. SOTO.

YOUNG col'd woman with refs. wishes work. Go home nights. RO. 7080.

SWEDISH woman, exp. cook. Have boy 9. Country pref. MEtro. 4161.

NEAT Scandinavian girl wants cooking & downstairs wk. $85. AX. 4496.

LADY wants pos. as cook on ranch. 399 W. Lincoln ave., Cypress, Cal.

COMP'NT maid, col., wants day work or gen. hswk. Walker. HU. 4712.

LAUNDRY, cooking or cleaning by day or hr. BE. 3558.

COL. woman wants cooking & gen. work. $75. AT. 5815.

NEAT, exp. col. woman, upstairs maid & sewing. AT. 9924.

A GOOD nurse will take 4 people or children. DR. 1046.

COOK, A-1, can take full charge. $75 to $100. Ph. MEtropolitan 3334.

EXP. col. woman wants cooking. Home nights. Ref. AT. 5145.

HOUSEWORK by day or work in sandwich shop. Pico. Cal. box 154.

COL. girl for cook in cafe or priv. family. 1226½ BIRCH.

EXPER. col. hotel or apt. maid, references. Ph. ME. 7771.

REFINED American girl wants place with adults. First-class cook. Neat & clean. Phone TH. 2181.

2 REL. col. girls wish work as maid, ½ day & cook. Refs. HU. 7123-W.

COL. girl wants ½ or all day hswk. HU. 2558-W.

2 SISTERS, col. cook & 2nd girl, work together or sep. HU. 5793-J.

Dressmakers, Seamstresses—16-E

THOROUGHLY exp. fitter, designer, N.Y.'s best shops, wants position with family or movie actress, willing; refs. Address K, box 583, Times Branch.

EXPER. seamstress for linen room work in Cathl. Hosp. or inst. Miss Baldwin, 1334 Wilshire Blvd.

TAILORED coats, gowns, stout, youthful, furs remod., artistic designing, reas. 4590 Russell ave. OL. 4630.

EASTERN DRESSMAKER, draperies, curtains, dresses & makeovers. Satisfaction. Day work. WA. 1887.

FIRST class dressmaker & designer, formerly with Chappells. Your home or mine. UN. 7682.

DRESSMAKING, ladies' tailoring, remod., work guar. $4 day. FI. 4932.

CHICAGO, dressmaker, yrs. exp. with Lucile. City refs. DU. 6974.

WANTED, plain sewing at your home or mine. CA. 6655.

SMART dresses, coats, suits, portable mach. $4.50 day. Ref. DU. 7119.

EXP. dressmakr & milliner would like work in priv. home. Call 581-814.

DRESSMAKING & children's sewing, men's shirts & drapery. DR. 7476.

DRESSMAKING & tailoring, good wk. $5 day. Ref. TH. 2915.

DRESSMAKING, Furs repaired and relined $5 per day. Ph. TH. 9679.

AN dressmakr.'s helper, cov. drs. weekly, embdry. $3.50. HO. 5300.

SMART dresses, coats, suits, remod. Out by day. $4.50. WA. 5271.

DRESSMAKING and remodelling, references. $4 per day. BE. 1194.

SMART dresses, coats, remod. Efficient and quick. $5 day. DU. 8790.

SMART classy dresses made in your home, speedy. Ref. $5 day. GL. 1476.

SPEEDY dressmaker, style, fit, alter., etc. $4. No lunch. DR. 6130.

N.Y. modiste, expert on dresses, coats & alter., by day. Regan. ME. 4475.

DRESSMAKING, 1st cl. by day, eve. dresses, coats, alterations. DR. 9001.

$4 DAY & 10 yrs. experience. Your home or mine. Satis. guar. RO. 2857.

CORRECT DRESSMAKING. Children's Frocks. 1315 W. 46th Pl. VE. 6799.

Professions, Vocations —16-F

ENGLISH lady desires position daily companion, or nursery governess. European education, fluent German, elementary French, Spanish, piano. Best of references. Write apartment, 129 N. BOYLSTON STREET.

EXP. teacher wishes pri. sch. pos. or clerical. Phone Miss Block. 581842. 221 S. Beacon st.

EXP. retoucher wants position in movie or photograph studio. Worley, TUcker 4903.

Day Work, Laundresses —16-L

LAUNDRY DONE BY CAPABLE JAPANESE LAUNDRESS. SILKS, CURTAINS, CAREFULLY DONE. REASONABLE. CALL FOR & DELIVERED. EM. 1090.

1ST class German laundress & housecleaner not afraid of any kind of day work, go anywhere, do anything required. Reliable. OR. 7226.

HOME laundry, all hand work, silks, curtains, etc., by efficient Japanese laundress at reas. prices. Called for and del. EM. 8148.

EXP. reliable white woman wants day work washing, ironing & house cleaning, steady place. Ref. Ph. AT. 0736.

PERSONAL laundry carefully done by hand, my home, by exp. white woman. HO. 1154.

1ST-class honest Ger. laund. & housecleaner, not afraid any kind of day wk. No agency. Refs. AX. 8444.

WANTED by exp. col. girl, ½ day mornings, no Sunday, local refs. VE. 0669.

LAUNDRY & cleaning, reliable col. woman wants work mornings or by hour, day or week. TU. 8416.

½ DAY maid's work or day work. AX. 5227.

COL. girl wants ½ days hswk. a.m. No Sun. ME. 6220. Apt. 12.

LAUNDRESS, exp. wants washing to bring home. HU. 1179-W.

EXP. young white woman wants ldry. & cleaning. References. ANg. 2423.

A1 LAUNDRESS, called for & del. Ref. VA. 7120. Evans. ME. 5872.

WE furnish laundress & cleaners, day or hr. Holly Emp. Agcy. OL. 4327.

SWEDISH laundress wishes work by day. DUnkirk 7476.

EXP. col. woman wants day work, house cleaning. HU. 0986-M.

COL. girl wants hswk., perm. place. HU. 0488-J.

LAUNDRESS, experienced, (col.) willing worker. AT. 4319.

WELL exp. laundress. Work called for & del. Ref. RO. 2767.

JAPANESE lady, exp. housecleaning, laundry, day or hour. 1484 W. 24th.

ALL kinds of expert hand laundry work. AT. 7945.

GERMAN woman wishes work by day or half day. TH. 5862.

WANTED—SITUATIONS—Male and Female —17

COUPLE, German, wants work on ranch, or dairy. Wife to cook, man to milk or work on ranch. Address K, box 583, Times Branch.

POS. wanted by man & wife as caretakers on ranch. Exp. with chickens & garden. Can give ref. Phone Van Nuys 278-R.

EXPERIENCED 1st class white couple, local ref., cook, general chauf., butler. Phone HU. 6767. RM. 317.

COUPLE, man gardener, hsmn., woman maid, want work, private place. Address J, box 57, Times Office.

YOUNG Jap couple wish work as chauffeur, housemaid, cook, etc. Phone ME. 4854 after 10 a.m.

EXP. couple wants pos., priv. family, highest ref. Ph. HU. 2557-J.

I HAVE SEVERAL A-1 COUPLES FOR IMMEDIATE PLACEMENT. MARY SCOTANUS AGCY., OX. 3804.

REFINED mid. aged couple, will manage large apartment house, responsible, best refs. Address K, box 579, Times Branch.

EXPERT white couple, A-1 cook, chauffeur & butler, exp. in high class family. Best local refs. Address J, box 130, Times Office.

RENTALS

WANTED—To Rent

Miscellaneous —18

PHONE your want-ads to The Times. No credit arrangement necessary. Courteous, experienced ad-takers, day and night, will help you with your copy, if desired. MEtropolitan 0700.

WOULD like to rent public garage, 20 to 50-car space. FI. 0851.

Rooms —18-B

BUS. woman wishes room, priv. family, near Ambassador, privileges. Refs. Address J, box 84, Times Office.

LADY employed, wishes room with housekeeping, in a Christian home. Address J, box 75, Times Office.

BY mother and girl 11, Priv. home, Holly. Kit. priv. No baby, rms wanted. Add. J, box 137, Times Office.

WANTED, room with home comforts in small family, reasonable. Address J, box 111, Times Office.

Rooms and Board —18-J

QUIET business woman, home with middle-aged woman in nice private home, close in, answer today. Address J, box 71, Times Office.

Houses —18-K

WANTED—Furnished home, year or longer, six to eight rooms in Beverly Hills or Wilshire districts. Middle-aged gentleman and wife. No children. Exceptional care taken of contents and property. Telephone TRinity 6494.

WANT large house 6 rooms, not over $60. Must have 3 or 4 bedrooms, yard for dog. Adults. Vermont dist. Address J, box 14, Times Office.

Flats, Apartments —18-L

4-RM. flat, 2 bdrms., or double apt. by March 1, not over $35. Near S or V car. BE. 7733.

Stores, Offices, Business Pty.—18-M

STORE, 5000 sq. ft. for 5 years for $5000. Brode Elec. Co., 116 E. 3rd.

ANNOUNCEMENT

The following subdivisions of Rental Columns will enable TIMES readers to more orderly locate the places they want to rent:

West and Northwest

Includes all west of Main street and all sections north of Jefferson street—West Adams, Pico Heights.

South and Southwest

Includes all south of Jefferson street and west of Main street—Vermont Square, Manual Arts, Angeles Mesa, Goodyear district, etc.

East and Southeast

Includes all east of Main street and south of Mission Road—Boyle Heights.

North and Northeast

All north of Mission Road and east of Glendale Boulevard—Elysian Park, Highland Park, Lincoln Heights, Garvanza, Glassell Park, Huntington Drive.

TO LET—ROOMS—Furnished

West and Northwest —19-A

WILL rent comb. liv. rm., bedrm., with priv. bath & drsg. rm. with privilege of adj. kitch. in new hidg. Close in. Suit. lady or gent. WA. 5077.

CHEERFUL room, adjoining bath, with refined Jewish family, beautiful neighborhood, 35 min. dowtn. $27 mo. GL. 9929.

NICELY furnished, well located, east room, modern flat, near Western, lady only. Phone WA. 2075. 4210 W. 5TH ST.

LADY alone will share pretty, well-kept home with business woman. Board opt. Briggs. 3028 W. 29th st. RO. 4265.

PRIVATE home, large room with bath, walking dist. Ideal home for business man. 1394 Wilshire Blvd.

NEWLY furn., conven. nr. Univ. & 3 cars, $30 mo. Young lady pref. Call Sunday or eves. 581286.

$35, light, airy rm., home conveniences, gar. optional, gentleman. 1094 S. Harvard Blvd. RO. 2498.

BEAUTIFUL furnished room & private bath, only one in family. 422 SO. WESTERN, Flat 2.

LARGE sunny room in private family, kitchen privileges, board if desired. Reas. 1521 Stanford Dr. Glendale.

$20 & $25 MO. Attractive rms., nr. 3 cars, desirable location. 233 N. HELIOTROPE, 594-132.

LARGE room in private home, hot & cold running water, nice neighborhood. 617 S. Occidental Blvd.

WESTLAKE DIST., NICELY FURNISHED ROOM, SHOWER & TUB BATH. $30 MO. 1118 S. HOOVER.

BEAUTIFULLY furnished room for 1 or 2; cont. hot water; kitchen privilege. 157 S. Alvarado. DU. 6145.

$5 WK. up, nr. Westlake, some priv. baths, steam ht., hot & cold water in all. 810 BEACON. DR. 1248.

LARGE sunny room near bath, outside entrance, priv. family, 1 blk. from Gardner Jct. bus & car. GR. 6720.

WILSHIRE dist., newly furn., large sunny room, garage opt. ... 5 Western, Flat 2. WA. 3252.

LARGE sunny room, priv. bath, home in exclusive Wilshire dist. Bus., gentleman or tourists. ... Gar. RO. 1871.

RM., quiet & sunny. L, P, V cars. $5.50 for 2; kitchen priv. if desired. Call after 4:30 p.m. 1759 W. 11st st.

ADAMS, W. 1956. Large room, private bath, 2 or 3 gentlemen. Heat. Garage. Also single room. Reasonable.

ATTRACTIVE room with porch, gentleman, quiet home, car, garage. 101 S. Catalina. DR. 2390.

PRIV. home, rm., with or without board, priv. Gar. 1626 S. Hoover. AT. 5272.

NICELY furn. frt. rm. Reas. Mod. conv. 1488 Sunset Blvd. MU. 0721.

BEAUTIFUL furn. rm. Priv. home. Reas. 910 S. Kingsley. DU. 2687.

$4 WK. Westlake dist., front rm., nicely furn. 1217 Arapahoe. ...

SUNNY rm. adjoining bath to gentleman. 2832 Halldale. EM. 2284.

HEATED sunny rm. 10 windows, adj. bath. 728 S. Harvard. WA. 0491.

SUNNY rm., priv. hm. $20. W. L. dist. H car. DU. 1730. 226 S. Benton Way.

DESIRABLE room in exclusive home. Breakfast. Garage. Ph. DU. 7484.

ROOM with private bath, priv. entrance. 2651 ORCHARD.

Hollywood —19-W

BEAUT. sunny newly furn., twin beds, bath, adj. priv. home, nr. F.B.O. & Lasky studios. 631 NORTH WINDSOR BLVD.

PLEASANT furnished room, private home, separate entrance. 1438 N. Stanley, near Sunset. HO. 2361.

LOVELY room in flat nr. Bowl, for lady. Kitch. priv. GR. 7185.

LAS Palmas, 1223 N. Lge. sunny, adj. bath. Priv. entrance. 1 blk. car.

LARGE NICELY furn. rm. in ref. home. 1726 WHITLEY AVE.

NICELY furn. rm. adj. bath, priv. ent., gar. HE. 1241. 4819 Melrose.

South and Southwest —19-B

$12 MO. Cozy rm. for gent. Priv. ent. nr. Western. 2103 W. 38TH. RO. 2189.

NICELY furn. front rooms for gentlemen. 1079 W. 38TH ST.

$4 WK., mod. rms. for gentlemen. Dude Hotel. 4227 S. Olive. AX. 0913.

East and Southeast —19-C

$4.00, $7, single or double, furnished rooms. 1322 E. 17th st. Colored.

FURN. rooms for 2, with kitchen priv. Reasonable. 2020 Gulrado.

$4.50 single. $7 dble. furn. rms. Nice loc. Colored. 1400 E. 17. AT. 0173.

Hotel Rooms —19-H

HOTEL GRAUMAN

$1.50 day up, $7 up weekly. Beautiful residential district. Under new mgment. 875 N. Kenmore.

HOTEL MELROSE, 130 S. Grand, 2 blks. W. from Bdwy. TR. 0821. Rates $4 per week up, modern conveniences, steam heat. Dining-rooms, 3 meals, $8.50 week.

HOTEL NADEAU, FIRST & SPRING. $4 wk. up. Front rms. with bath, $10 mo. Steam heat, elev. Ground fl. lobby. Cont. hot wat. MU. 2311.

HOTEL NORTHERN

Hill and 2nd. 200 fireproof rooms. Modern hotel service. $30 per mo. Detached bath. $40 with priv. bath.

$6 Wk. Up—Jean Hotel

Mod. outside rms. $40 S. Flower st.

75c day, $4 wk. up. Knox Hotel. 317½ W. 4th st. bet. Bdwy. & Hill. H. & C. water, clean, quiet rms.

5357 FRANKLIN AVE. GL. 4812.

Hollywood Bachelor Club

75c. $1 day, $5 wk. up. Hot and cold water. 508 TEMPLE.

TO LET—ROOMS—
Furnished

Hotel Rooms —19-B

HOTEL KNICKERBOCKER
New, modern, QUIET, 1 blk. W. of Figueroa, bet. 5th & 6th. Out of traffic, few min. walk downtown.
POT OF COFFEE AND ROLL SERVED TO RM. EACH MORNING
All rooms have priv. bath or shwr. $2.00 per day, $10.50 per wk., single; $2.50 per day, $12.50 per wk., double. 551 S. FREMONT. BR. 2085.

HOTEL ELMAR, JUST OPENED—250 rooms without or with shower or tub baths. The quietest family hotel in the city, yet within 5 min. walk of business center. Rates as low as $5 per week. Garage. S. HOPE ST. 100 feet north of west entrance to 3rd st. tunnel.

HOTEL St. George, 3rd at Main st. Try it for comfort at lowest rates. Headquarters for theatrical troupes.

$1.50 DAY HOTEL GWIN $6 wk. New modern. 1214 W. 8th st.

TO LET—ROOMS—
And Board —19½

2107 FRANKLIN AVE. GL. 4812.
Hollywood Bachelor Club
Home of former Screen Arts Club. Now open as a residence club for professional, business and other men who appreciate club atmosphere. Pool room, gymnasium, large grounds. Excellent cuisine, pleasant rooms. Rates $12.50 a week up.

MIRAMAR TERRACE (Westlake dist.) $12 & $15 for room & 2 meals. Chicken din. Sun. Eggs, milk, poultry from our own ranch. Hot water and phone in rm. Large lobby. Billiards, cards & dancing. The home ideal for young bus. people. Take W. 6th D car to Miramar st. 2000 MIRAMAR ST. DU. 4815.

1005 WEST 6TH STREET. D CAR.
THE EVANGELINE
HOTEL FOR BUSINESS GIRLS. Sunny rooms. Excellent board. REASONABLE RATES.

CANTERBURY INN
Has singles, doubles with private bath to accommodate most fastidious, excellent table, garage, close in, reas. 945 S. Westlake. DR.9429

WANTED—Young Catholic girl, share beautifully furnished flat in St. Vincent's Parish. $20 mo. With board, $9 wk. 825½ W. 23rd, 1 blk. off Figueroa. U car passes door.

WILSHIRE dist. Will take paying guests who desire home without responsibility. A delightful place for couple or business people. Reference required. Phone RO. 8009.

NICELY furnished room, private entrance, good cooked meals, home privileges, private home. UN. 2123. 1248 W. 53rd st.

ATTRACTIVE room, adj. bath, unusual good home cooking, grand piano, Victrola, library, beaut. loc. Reas. WA. 4024. 450 S. Normandie

BEAUT. rm. for 2, adjoining bath, home like, atmosphere, excel. meals, gar. Nr. H car. 154 S. Commonwealth ave. FI. 3272.

EXCLUS. club, meals par excellence, nr. Ambassador; part. suited bus. men and women. 701 S. New Hampshire, terms $60-$80 mo. DR. 9273.

VERY exclusive newly furn. home, rooms with or without private baths, gar. Ref. exchanged. BE. 7491. 957 W. Adams st.

IN private home, nicely furn. large room for 1 or 2 appreciating home privileges, & good meals. EM. 1739

UNUSUAL HOME for convalescents and elderly people. Phone Terrace 9652-J, Pasadena.

COSY front room, 3 home-cooked meals, for 1. Golden Poppy Inn. 3677 Wilshire Blvd., cor. Hobart

WARM light room, with board in nurse's private home, for elderly person or business woman. EM. 6484

LARGE screened porch, suit. for 3 young men, excellent meals. $40 ea. 741 S. New Hampshire. DU. 6324.

BACHELOR suite for 2 men, twin beds, 2 closets, bath, gar., excellent table. 2002 WILSHIRE BLVD.

ATTR. suite, twin beds, also dbls. connecting bath. Nr. Wilsh.-Western. R car. 627 S. Manhattan. WA. 7683.

PRIV. HOME, sgle. dbl., plenty sunshine, twin beds, excel. meals. Nr. Ambass. N car. 698 Irolo. WA. 0462

$10 WK. 927 Beacon st., Westlake dist. N car. Room-mate for refined young lady. Excel. food. DR. 7223.

1 OR 2 girls, beaut. rm., twin beds, priv. home, piano, Victrola. DU.0549

$1.50-$9.50. Chicken dinner Sat. nights. Newly furn. rms. 1406 W. 27th st.

SLP. pch. for ladies; also sunny suite. Gar. 2275 Cambridge. RO. 5258.

NICE rm., home cooking, home priv. Park. 219 S. Normandie. WA. 2412.

BEAUTIFUL rooms, running water, excellent food. 1041 Elden Ave.

NICE room & board, good home cooking; garage. 900 W. 18th st.

$8. 1167 W. 41st Pl. Large rm., twin beds, hot water, free pkg. UN. 7645.

501 S. Occidental Blvd. Exclus. home for young bus. woman. DU. 7609.

CONGENIAL home for those interested in Christian Science. BE. 0496.

SINGLES & doubles, refined home atmosphere. 2924 W. 8th. DR. 8694.

ROOMS & board for business girls, comfy. home. $35 mo. HO. 4983.

Rooms, Board for Children—19½-B

ROOM & board for 2 boys, school age. Room for father. Sunset Blvd. vicinity. Address J, box 368, Times Office.

5863 ANGELES MESA DR. Have wonderful sys. of feed and training bottle babies under year old. UN. 1944.

NICE home & care for child, rm. for parent if desired. HE. 4263.

GOOD priv. home, mother's care, girl 8-10 yrs. VE. 9880. 1217 W. 41 st.

WANTED—Child to board & room in nice modern home. TH. 5223.

WANT rm. & bd. for 19-mos.-old baby. Must be nice home. 1060 Bartlett.

TO LET—HOUSEKEEPING
Rooms —20

WM. rm. adj. bath. U car, reas. Widow's hm. 949 W. 37th dr. BE. 9048

NICE LIVING RM. SMALL KITCHEN, $6. 1908 S. MAIN. WE. 4852.

TO LET—APARTMENTS—
Furnished

Miscellaneous —21

$32.50 Apartments $32.50
Singles, includes gas, electricity, hot and cold water, steam heat. Newly furnished, new management. Two blocks from Broadway. A good clean home.
PRESTON HOTEL, 9th & Los Ang.

$42.50 Sunny Front Apt.
Beautiful ovstfd. S.E. exposure. KANSAS ARMS, 4315 KANSAS AV. off Vermont at 43rd at Manual Hi.

$45. New Sutherland $45.
Beaut. sgls., overstfd., tile bath & shower. Double $60. 1461 SUNSET

$30 up—433 S. Hope
Thoroly renovated, refurnished and run by owner. Quiet downtown loc.

QUEEN APTS. $6 wk. up. Mod. dbl., 2 large beds, steam heat, elev. 2 blks. to Hill st. 629 CALIF. ST.

$30-$35. COMFORT APTS. Steam heated sgls., mod. in every way. 2327 Budlong. 2 & 3 car.

$26 TO $35. Steam heat. Facing park. Spacious singles & double. 1345 and 49 E. 4th st. P car.

$40 UP. GILWIN APTS. 2727 FRANCIS AVE. ½ BLK. W. OF HOOVER, BET. 8-9TH STS.

$35—SGLE. Hachel Apt. $50 dbl. Walking distance. 1143 W. 10TH ST

$25 MONTH, single apt., downtown. Save carfare. 447 S. GRAND.

$45 UP. MORRISON ARMS. New singles. 712 S. WESTLAKE.

$30—Gas, lts. inc. Sunny sing. & dbl. Pri. bath, newly fur. 834 W. 11 st.

West and Northwest —21-A

LOLA APTS.
ATTRAC. sgls. & dble. Stm. heat. 2622 SAN MARINO, N car to Hoover

Du Val Apts., Near 6th St.
$35 to $45, single, overstuffed, sunny, most attrac. quiet. 457 Witmer

$45 Ardmore Arms $50
Beaut. mod. 3 rms., regular bedrm. Jan. serv. 935 S. ARDMORE. L car

Singles in New Bldg.
Tile bath & sink. Dr. rms. S car. 5323 MONROE ST. HOLly. 2760.

COMPLETELY furnished 3-rm. bungalow apt., real bedroom, extra bed, reasonable. 525 Loma Dr., near W. Sixth st. D car.

$50 up—Arliss Apts.
New, beautiful sgls., gas, light & phone incl. 1327 S. Catalina. P car.

$35 UP—Newly furn. & decorated aptc., singles & double, reas., every convenience. W. Adams car. 2617 HALLDALE AVE.

$30. NORMANDIE APTS., front single, $40. Large sunny double, steam heat. 1716 W. ADAMS. EM. 2758.

$35-$40, corner, singles, overstf. furn. Tile kit. & bath, nr. Melrose and Hoover. 631 Lucille. C car. 597719

BUS. lady, share front dbl. apt. (with lady,) $20. Sep. bedrm. Burnadette Apts. 1031 S. Grandview. DR. 4033

3-RM. high & dry, large & sunny, fine loc., close in, 2 car lines. $22. 204 N. BURLINGTON. DR. 8127.

NEW large apts. at reasonable rates. LENORE APARTMENTS 316 SOUTH BERENDO ST.

4 RMS., beautifully furn., upper or lower, sunny, elevator, steam heat cont. hot water. 620 S. Coronado

$25, NEW furnished 2-room apt. Garage. Continuous hot water, gas, lights, included. 1723 S. HOOVER.

EMPRESS Apts. Sgls. Stm. ht. Close in. Reas. 1327 Shatto st. DR. 3949.

$432 1-4 S. HOPE ST. Single & dbl. apts. Quiet location. M & J car.

$—Nice sun. 2-rm. apt., priv. bath. Bt.-in feat. nr. P.E. tun. 1313 W. 1.

TO LET—APARTMENTS—
Furnished

West and Northwest —21-A

$65 UP $85 UP
Just Opening
PELLISIER APTS.
BEST WILSHIRE DISTRICT NEAR AMBASSADOR HOTEL
Ultra-mod., 1, 2, 3 & 4 rms., complete and artistically furn. in Spanish design. 2 large closets, electric refrig., maid service, phone, gas, lights, laundry incl. in price. All outside large airy apts.
MRS. H. A. SANBORN, MGR. 517 S. HOBART. DR. 9023.

WESTCHESTER
JUST OPENED
1275 WESTCHESTER PLACE CORNER PICO
Luxurious apartment homes in a high-class residential section; gas, electricity, refrigeration, steam heat and daily maid service included.
"Pico Inn," a high-class cafe, in connection. EMpire 4131.

OPENING ANNOUNCEMENTS
ANCELLE APTS.
Seventh and Gramercy Dr. Just completed, spacious grounds, roof garden, large lobby, ballroom, valet & daily maid service. Beauty shop, tea room & commissary. Singles with twin beds, dbls. 2 baths & shower. Large en suite. Individually dec. & furn. Comb. gas & electric ranges, elec. refrig., running ice water. Every conceivable convenience. For reser. ph. DR. 9967.

ARDMORE APTS.
437 N. ARDMORE
New, beautifully furnished apartments, large lobby. Wonderful view; light and air, large living-room with dining alcove, outside bath. Nothing like it for the money. Rates $50 to $75. GL. 6509.

HUBBARD ARMS
$40-$70, Sgls. & Dbls.
Gas & light included. Steam heat. Maid service. Elevator. 5 MINUTES TO 7TH & BRDWY. Beautifully furn. strictly mod.
1355 S. HOPE

LOS PALMAS
Front and side singles. New building & furniture. Elevator & steam heat. All extras & service included. $57.50 AND $65.00. Take S car to Normandie, then 1½ blks. N. to No. 147. WA. 2290.

Reitz Arms Apts.
$50 & $55, 2 UPPER FRONT CORNER. NEW, SPACIOUS. TWO CHESTS OF DRAWERS, SHOWER. VERY DESIRABLE. 1300 S. BURLINGTON.

$45 Washington Manor
1909 S. UNION, COR. WASH. New, beautifully furnished single and double apts., twin beds, maid & janitor service. 10 minutes 7th & Bdwy. 2, 3, W cars. BE. 9980.

BIMINI APTS.
117 BIMINI PL. WA. 2746. Very spacious single, $45. Sunny double, $85. Large lobby, patio, beaut. grounds. Excellent service.

BRAND NEW
LEWELLYN MANOR
Large singles & doubles, dinette. Elec. refrigeration, ice filtered water. 307 N. RAMPART. DR. 9850.

JUST OPENED
Large doubles & singles, dinettes, Frigidaire, direct phones. Latest equipment. "P" car.
SUPERBA APTS. 335 South Berendo st. WA. 8799

REGAL APTS.
Single apartments with many large closets, all outside rooms. Refrigeration. Wilshire district. 3650 SAN MARINO. N or L car.

NEW LIBRARY APTS.
Opposite new library on Flower, very close in, strictly first class. 519 S. FLOWER ST. ME. 6134.

BILLUPS APT.
$60. NEW BLDG. NEAR 16TH ST. Double, attractively furn. Adults. 1635 1-4 ARAPAHOE ST. BE. 7206.

1021 WEST 7TH ST.
Modern beautifully furn. apts. Steam heat, lights, gas & telephone included. $40 per mo. Ph. 581941.

$40 UP, INCLUDING EXTRAS
COOPER ARMS
New singles, dressing rms., dinettes. 334 N. Heliotrope nr. Beverly. H car

$50 AND up. Ruthanna Apts., new brick, elegant singles, Electrolux refrigerator, elevator, extras incl. Close to Bimini Baths. H car. 136 S. Westmoreland. WA. 0251.

$3750—1227 S. Bonnie Brae, nr. Pico. Lovely sgls., well furn. O'stfd. cont. H.W., shower, 2 ents. Ph. everything inc. Gar. opt. BE. 1597

NEWLY dec. Close in. 3-rm. apt., nicely furn. 1050 W. 17 st. AT. 6042

SINGLE, dbl. apts. Steam heat. Jan. serv. Westlake dist. 819 Beacon st.

3-RM. apt., neatly furnished, rent reasonable. 525 BOSTON.

$35 UP. WESTRADA APT. Doubles, Singles. 640 S. Alvarado.

BUS. girl wants to share her lovely apt. with girl. DR. 5805. Apt. 409.

2 & 3-ROOM apts., gas, light, furnished or unfurnished. 539 Temple.

$35 UP. Cambridge Apts., sunny sgls. & dbl. 626 S. Bonnie Brae. D car.

3-RM. complete home. Phone. $50. 2303 JULIET. 2 & 3 cars. BE. 2609

2 RMS., kchnet., priv. bath, man or 2. 1665 N. Kingsley Dr. HO. 3472.

$45 S. BURLINGTON, attractively furn. dbls. & sgl. apts. Close in.

Hollywood —21-W

$40 AND UP—Hollywood section. LARGE SINGLES AND DOUBLES.
WESTMINISTER ARMS
540 N. Kingsley Dr. Tel. GR.3060. FORTY (40) PRIVATE GARAGES. H car. One block south of Melrose.

$40—Live in Hollywood—$65
NEW ASHLAR APTS.
Home of individuality and refinements. Mohair furniture. Carpeted throughout. Soundproof. Maid service. 1310 N. BERENDO. C car.

MARTEL APARTMENTS
1432 MARTEL AVE. near Sunset. NEW & BEAUTIFUL single apartments. Furnished or unfurnished. Moderate rents. See manager on premises.

THE PATRICIAN
1655 WILCOX AVE.
NEW FIREPROOF BUILDING
SINGLE APTS. $60, $65, $70.

ARE you looking for a real home? Come, see the beautiful new St. Katherine single apts. Bus. people pref. 6524 Fountain. HO. 6684.

WILL RENT FOR 6 MONTHS or yr. my homelike sunny apt. in THE HAVENHURST APTS., 2 bedrms., 2 baths, screen balcony. GR. 4481.

$45, $50—LARGE single apts., beaut. furn., overstuffed, tile bath & kitchen. 1039 N. ARDMORE. HO. 9164.

2 RMS., kchnet., priv. bath; man or 2. 1665 N. Kingsley Dr. HO. 3472.

$75 apt. for $60, sumptous and comfortable, in mansion. GR. 2465.

NEW front single with twin beds, gar. Reas. 2038 N. BEACHWOOD DR.

South and Southwest —21-B

LARGE well lighted cor. apartments, sing. $35; dbl. $45. Absolutely clean. Bus and 2 car lines. No small children. 5215 S. Figueroa. AX. 3323.

East and Southeast —21C

WASHINGTON APTS. $4 wk. up. Lev. airy sleeping rms. & apts. Everything incl. 1908 S. SAN PEDRO.

North and Northeast —21F

3 RM. apt., priv. bath, nr. 3 carlines. Garage. 3011 ALTURA ST.

TO LET—APARTMENTS—
Unfurnished —21½

COUNTRY CLUB MANOR
LOS ANGELES' FINEST UNFURNISHED APARTMENTS
15 minutes from Broadway. 316 N. Rossmore at Beverly Blvd. Facing Wilshire Country Club. 3, 4, 5, 6 ROOMS. SUBTERRANEAN GARAGE. Steam heat, softened water. REFRIGERATION.
JOHN S. HOLMES & CO., Owners. GLadstone 7381.

HANCOCK PARK, 5 ROOMS
Beautiful new 5-room apt. in "Casa del Paso," 649 So. Cloverdale, one-half block No. Wilshire. Steam heat, elec. gas & range, Garage. Tel. and elec. ref., all included in rent. For appointment, call MR. RYAN, at OR. 5626 or La Brea Securities Co., 7016 Melrose ave. WH. 6215.

THE EMBASSY
788 S. MARIPOSA.
1 blk. west Ambassador Hotel, large unfurnished 5-room suites. Heat and electricity included. $135 to $160.
PHONE WA. 6170.

NEW DE LUXE 4-RM. APTS. with garages, now open for inspection. They are beautiful. Full carpeted; ranges, Frigidaire, unit heat, elect. kitchen ventilation, cedar closets. Rent $70 to $85. 1241 N. ORANGE GROVE AVE. near Sunset, W. Hollywood. GL. 5271. 10 to 5 daily.

$55. APT.-flat, unfurn. 3 rooms and private hall. W. side, walking dist. Elec. refrig. Sep. bedrm. Mt. view. Bkft. set. Range. C car. 3-4 blk. fr. 3rd & Boylston. 1241 Huntley Dr.

NEW, modern 5-room apartment, 2 bedrooms, 2 baths. Garage. 2 blks. to new Beverly Hills High School. OX. 1586. 2112 Robbins Drive.

4 RMS., LOVELY apt., real bedrm., steam heat, cont. hot water. Reas. rates to perman't's. 620 S. Coronado

DOUBLE, liv. rm., bedrm., kitch., tile bath, 4 closets, stove, ice box, bk. table. Gar. 415 N. New Hampshire.

5-RM. lower apt., $35. See owner in rear. 1314 1-4 3RD AVE.

3-RM. side apt., small apt. house. Ladies pref. 1621 W. Pico. 53179.

NEW sunny attr. apt., single or dbls. 942 S. Westmoreland. DU. 6263.

TO LET—FLATS—
Furnished

West and Northwest —22-A

7-RM. up. dup., 4 bdrms., slp. pch., gar. $75. 1130 Magnolia. DU.6149.

6-RM. stucco apt. nr. Wilshire & Harvard, 3 bedrooms, 2 baths, twin beds $300

6-RM. hotel. apt., Wilshire, steam heat, beau. fur.....$375

7-RM. lower duplex, 3 bdrms., Beaut. sun room $125

MISS STOCKARD or MISS RUSH
CHELEW & HOIT
Wilshire at Harvard
DRexel 4286. DRexel 4286.

6 RMS., a real home, heart of Wilshire, elegantly furn. Grand piano, oriental rugs, leaving city. Adults only. 329 S. CATALINA ST.

5-RM. duplex, Wilshire bus. 6 mo. $100. Adults. WH. 1788.

5-ROOM new duplex, beautiful overstuffed furniture, baby grand piano. Garage. $100. Near N car. 436 S. Berendo. DR. 5412.

5 RMS. & car., completely furn. Two bdrms. & extra bed. ½ blk. W. Adams & stores. 2625 Raymond.

5-RM. lower duplex, furn. or unfurn. Nice for C.S. prac. Nr. 1st church. 3 lg. living rms. Rea. for les. BE. 6763

5 RMS., completely furn. & thoroughly cleaned, gar. 1114 S. Arapahoe st.

5-RM. beaut. furn. My home. Everyth. new. $100. 755½ N. Ridgewood Pl.

5-rm. upper, o'stuffed, tile sink bath, gar. Nr. school. 519 N. SPAULDING

5 RMS., compl. furn., newly dec. Gar. $90. 744 S. Rampart. DU. 6049.

5 SUNNY rms., low. cor. dupl., all newly dec. Very reas. Gar. 51956.

4-RM., comp. furn. Piano. Ex. bed. Dress. rm. $80. 736 N. Ridgewood Pl. GR. 9230.

4-ROOM nicely furnished, ½ blk. Ambassador, $85. Heat, hot water, gar. included. 514 Fedora. FI. 3316.

4-RM., nicely furn. new, modern. 150 with garage. 3619 S. CATALINA. BE. 6456 or VA. 5025.

4-ROOM ALL NEW AND BEAUTIFULLY furnished, overstuffed, extra bed. $60. 450 ROSEMONT AVE.

4 RMS., nicely furn., tile bath. $45. $50, Gar. inc. 2027 Reservoir St. Blk. No. Sunset nr. Angelus Temple

4 RMS., attractive apt., completely furnished. Extra disap. beds. 119 S. St. Andrews Pl. GL. 4686 evenings.

4 LARGE rms. & bath, lower duplex, well furnished; garage, close in. 1148 W. 20th st.

4-RM. up. mod., gar. near "P" car. 2407 Juliet st. BE. 6032.

4-RM. nicely furn. o'stfd. $60. 360½ S. ARDMORE.

4 RMS., upper duplex, 2 beds, adults $47.50. 1648 2nd ave. RO. 7265.

4 RMS., 2 beds, real fireplace, garage, $50. 1853 W. 22nd st. RO.2910.

4 RMS., glassed-in slpg. pch. $60. S. Catalina st. $75, gar. "P" car.

4-RM. flat, well furn., $45. 3605½ W. Washington. W car. EM. 2919.

4-RM. duplex, corner, spacious, sunny. $65. 233 S. VENDOME. H. car.

4-RM. new mod. flat. Gar. Nr. Washington & Western. 1631½ S. Oxford.

3 RMS., very desir., new o'stuf., 2 beds, lg. gas range, real fireplace. Gar. Perm. adults. 1936 TOBERMAN ST.

3 & 4-ROOM SUNNY FLATS, newly decorated, nicely furnished. $30 & $35. 500 N. Coronado st. DR. 6097.

3 RMS., newly dec., tile bath. $45, $50, gar. inc. 2027 Reservoir st., 1 blk. nr. Sunset nr. Angelus Temple.

3 RM. newly furnished SO. upper. 2 beds. 911 S. BERENDO.

3 LGE. rms., upper & bath, gar. $75. Wilshire dist. 173 S. Commonwealth.

3-R. nice bk. ... near ... gar.

3 & 4-RM. $40 & $50 ... Grand ...

WHY LIVE IN CROWDED APTS.? 3 rms., breakfast nook, dressing rm. Lg. closet, sunny & airy, gar. $75 up. West Adams Terrace. 2968 W. 28TH ST. Nr. W. Adams & 9th ave.

$45—WESTLAKE DISTRICT, ACCOM. 4, CORNER UPPER, HOT & COLD WATER FURNISHED. HUDSON BAY INV. CO. MU. 1661.

$55. 3 lge. beaut. rms., ovstfd. furn. 2 beds. 4649 Fountain ave. Garage.

$55. Beaut 4 rms., new ovstfd. furn. bedroom. 2323½ S. Normandie.

$110, 5-RM. lower south, nicely furn. Garage. 461 S. NEW HAMPSHIRE.

A REAL home, attrac. 4 rms. Fine loc. Reas. 1433 Magnolia. P car.

BEAUT. furn. cor. flat. Ideal loc., nr. Ambassador. 988 S. Catalina.

Hollywood —22-W

4 RMS., ovstfd. new dec. gar. Adults. GR. 1526. 937½ N. Van Ness

ATTR. lower dup., 3 rms. bkfst. nk. & gar. 5302 Sunset Blvd. GL. 4798.

South and Southwest —22-B

5 ROOMS, $45. Nr. Adams. Extra cozy upper flat with gar. 2630 SO. VERMONT. Phone PL. 4424.

5-RM. upper duplex, clean, pleasant & well furn. Gar. Adlts. 1240 W. 39.

4 RMS., sunny, overlooking Exposition Park. Owner leaving city, will rent to responsible party. $45; garage. 3826 S. VERMONT.

4 RMS. clean, attractively furn. Overstuffed. Bedrm. & disp. bed. Gar. ½ blk. P car. 640 W. 41 pl. $45.

3 LOVELY lge. rm., up., 2 beds, ovstfd. U.S.C., 5 cars. 3647 S. Flower.

4-RM. modern. Hot water. 1040½ W. Santa Barbara.

TO LET—FLATS—
Furnished

South and Southwest —22-B

4-RM. $50, completely furn. lower flat. Gar. 5027 S. NORMANDIE.

3 RMS., slpg. porch & gar. $45 mo. Desirable loca. 1038½ W. 42nd st.

3 RMS., 2 beds, 3 porches. ½ blk. M & O cars. 160 1-4 W. Sta. Barbara.

$50. CLEAN, comfortable furn. flats, 2 beds. Slpg. pch. Gar. adults. 341 & 331 W. Vernon.

$30. ½ of dble. 4-rm. bath, gar. Adults. 519 W. 78, next to Figueroa.

East and Southeast —22-C

5 ROOMS, CHEAP. $30. 3747 MAPLE AVENUE.

North and Northeast —22-F

6-ROOM furnished flat, $40. 4-room, $30. 430 CLIFTON ST.

TO LET—FLATS—
Unfurnished

West and Northwest —23-A

9-RM., 4 bedrms., 2 baths, steam heat, electric range, janitor. 634 Benton Blvd. Call flat 2. FI. 0415.

7-RM., 2-bth. upper. No. of Wils. $125

6 rms., 2 bths. upper So....$145

6 rms., 2 baths, mo. to mo....$75

LAACK & WILLIAMS
DU. 3900. Mrs. Wood
5th street at Oxford ave.

7-RM. upper east front duplex, 3 bedrooms, 2 baths, 2-car gar. All extra large & elegant rms., hand decorated. 2 or 3 adults only, no pets. $150 per mo. on lease. 315 SO. MARIPOSA. WA. 4531.

7 LARGE beaut. sunny rms., nearly dec. Artistic home in exclusive dist. $100. P car. RO. 9843. 1308 S. Gramercy Pl.

7-RM. flat, 3 bedrooms, 1 bath. $80. Inq. 631-A S. Coronado. DU. 1832.

7-ROOM unfurnished flat, $80. 732 VALENCIA ST.

6-RM. beautiful flat, with sleeping porch, 2 tiled bathrooms and separate tile shower rooms, has just been thoroughly repainted and redecorated throughout; looks like new, storage room and garage. Located 600 S. Hobart. See owner. 633 S. June st. WH. 5610.

6 LGE. rms., stuc. duplex. Fireplace, large basement, laundry, many built-in features. Gar. Wond. view. Beau. grds. Gardener. Water paid. Close in. ½ blk. car. Was $105, reduced to $75. DU. 4457. 1114 Coronado Ter.

6 LARGE ROOMS, 3 BEDROOMS, 2 BATHS, FURNACE HEAT, GARAGE. OPEN FOR INSPECTION. 220 S. BERENDO.

6 RMS., de luxe, 3 bedrms., 2 tile baths, tile kitchen. 551 S. GRAMERCY PL. FI. 0240.

6-RM. $41 S. Catalina, $75.
5-rm. 144 S. Manhattan Pl. $75.
Each with gar. Janitor. TU. 4524.

5-RM. sunny So. lower, 2 baths, furnace, ultra mod., very attractive; 540 S. St. Andrews Pl. WA. 1467.

5-RM. Wilshire flat, 2 baths, $90. Call Miss Darlington.
HOWARD & BOSWELL. DU. 1845

5-ROOM upper so., 3 bedrms. 8 car. 224½ S. Catalina. GR. 0193.

5 ROOMS, $50, new, up. duplex, tile bath, sink, heaters in all rms. $50. Swall Dr. ½ blk. south of Beverly Blvd.

5-RM. FINEST IN CITY, brand new, hand dec. walls, tile kitchen and bath, hwd. flrs., unit heat system, gar. 833 S. MARIPOSA AVE.

5 BEAUT. spacious sunny rms. in upper duplex, distinctive floor plan. Home atmosphere. Strictly high-class. 269 S. Alexandria, cor. 3rd.

5-RM. upper south, $65. 437 S. New Hampshire. Excellent cond. Open Sunday. DU. 3600. Henry G. Krohn Company.

5 BEAUTIFUL rooms and extra bed at 164 S. Westmoreland, near 1st. $65. Extra garage if desired.

5-RM. lower, tile sink, bath, garage, locker, $70. 812½ S. NEW HAMPSHIRE. Nr. cars. DU. 6221.

5-ROOM lower duplex, sunny, strictly modern, clean. W car to 1307 S. Mariposa. BE. 2750.

5-RM. upper, $70, beautiful new bldg. Unit furnace, free hot water, adults. EM. 2280.

5-ROOM lower modern, tile sink, bath, shower, garage, $60. 1100 4TH AVE. Phone OR. 4429.

5-RM. MOD. BEAUTY. So. exposure. Gar. H CAR. 664 N. KENMORE. Lease $65. Adults. 591013.

5-RM., new, 1 blk. Wilshire, Fairfax, adults, $65. OR. 9604. Eve. WH. 0132.

5 RMS., steam heat, elec. refrig. ½ blk. Wilshire. MISS SACKETT, 3419 Wilshire. WA. 1195.

5-RM. lovely upper, 2 bdrms., tile bath, sink, heaters in 5 rms. $60. 2716½ Raymond ave. MI. 8382.

5-RM. fine residential section, modern convenience. Gar. 1657 S. Westmoreland Blvd. 2 blks. E. of Western.

5-RM. LOWER, HIGH & DRY, UNIT HEAT. ¼ BLK. OFF BEV. BLV. 236 N. MARIPOSA.

5 BEAUTIFUL ROOMS
ATTRACTIVE LOWER & GARAGE
4783 Elmwood, cor. St. Andrews.

5 & 4 beaut. rms., upper, lower duplex brand new, nr. car, store. L.A. Hi. 1336 S. HARCOURT. WH. 5476.

5-RM., everything mod., reduced rent, walking dist. L.A. High school. Inquire 1309½ 5th ave. EM. 5493.

5-RM., lower, tile sink, bath, garage, locker, $70. 812½ S. NEW HAMPSHIRE. DU. 6221.

5-RM. upper SO., mahog. & old ivory finish, shower, gar. W. Adams dist. at 2317½ 2ND AVE.

5 LARGE SUNNY ROOMS, beautiful new flat, unusually choice and home like. Adults. 2864 W. 8TH ST.

5 RM. BEAUT. LOWER, WILSHIRE EXCLUSIVE RESIDENTIAL DIST. ADULTS. 733 S. WINDSOR BLVD.

5-RM. 1 WK. FREE RENT. New So. upper, strictly mod., high ground. Gar. Nr. shop. car. 1807½ 3rd ave.

5 LARGE BEAUTIFUL ROOMS, GARAGE, NEAR AMBASSADOR. 540 SO. BERENDO.

5-RM. upr. flat $50. 4-rm. lwr. $35. 3 rms. $18. 657731. 1228 W. 4th st.

5-ROOM DUPLEX. $75. 3110 7TH AVE. OX. 6826.

5-ROOM DUPLEX. $75. 3110 7TH AVE. OX. 6826.

5 LGE. rms. upper, 2 slpg. pchs. Close in. P car. 1328 S. Burlington.

5 LGE. rms. upper SO. Tile bath, sink, gar. $41 N. Kenmore. 596013.

5-RM. L. duplex, all outside. $50. Gar. ... 11 st.

5-ROOM ... side duplex. $65. 731 N. NEW HAMPSHIRE.

5-RM. S. lower, white finish, only $65. 681 S. Bonnie Brae. EM. 4435.

5-RM. & sun room, beaut. duplex. Hancock Pk. 183 N. MILTON AVE.

5-RM. sunny upper duplex, close in. P car. 1349 Magnolia. BE. 5187.

5 RMS. $60. Inc. gar. excel. loc., nr. Western. 442 S. Norton. WA. 0080.

5-RM. upper duplex, sun pch., real home, gar. 4184 Rosewood. DU. 4663.

5-RM. upper new mod. 2 bedrms. gar. 1126 Elden. DR. 3949.

5 RMS. mod. 1314 2nd Ave. Pico car. EM. 2786.

5-RM. hot water, $50. Wilshire dist. 3507 White House Pl. WA. 0914.

5-RM. upper, wall bed, tile bath, shower. Gar. 123 S. Vermont.

5-RM. flat, suitable rm. renting. $35. Walk. dist. 929 S. UNION.

5 RMS. & slp. pch. ½ blk. south of Sunset at Hollywood Junction. Nothing finer. New. gar. View of ocean & mts. No climb. $65. 1035 Sanborn.

4 AND 5-rm. modern corner flat. 4404 Lexington, 1 block from S. M. Blvd. 1 from Vermont ave. Conven. red. yellow cars & bus. Rent $35 & $40.

4 ROOMS, hardwood floors, gas range, tile bath, garage, close to car line. Adults. $45. 1444 W. 37TH ST.

4-RM. lower duplex, perfect condition. Large living room, fireplace. Adults. Garage. 1701 SO. KINGSLEY.

4-RM. lower flat, garage, nr. Pico and Vermont cars. $45. 1331 S. New Hampshire.

4 LGE. rooms, beautiful lower flat. South exposure. Gar. Desirable neighborhood. 421 S. Norton.

4-RM. modern new stucco building near Hobart Blvd. $45. Adults. 2660 W. 10TH ST. DU. 9253.

TO LET—FLATS—
Unfurnished

West and Northwest —23-A

4 RM. beautiful stucco, all modern conveniences. $35. 1680 West Blvd. W or 10th cars. WH. 1064.

4 LGE. beaut. rms. Gar. New bldg. Every mod. conv. Exclus. dist. Jan. service. 251 N. Kenmore. H car.

4 LGE. rm. lower so., dress. rm., tile sink, bath, gar. W. red cars. 1740 4th ave.

4-RM. $45. Lower flat, tile bath and sink, wall bed. Garage. 1210 S. Plymouth Blvd., near Pico.

4-RM. modern upper duplex, hdwd. floors, gar. $35. Near business center & U.S.C. 1143 W. 30TH ST.

4-RM. sunny mod. up. Gar. $50. Cars, bus. 908½ N. Van Ness. HO. 4604.

4-R. lower so. mod. bedr., extra bed. $35. Nr. car. 1705 S. Ardmore.

4 RMS. mod. Upper south, sunny flat. Gar., phone 594-891. $50.

4-RM. flat, disa. bed, fir. furn. Mod. $30. 227 Rosemont ave. DR. 1791.

4-RM. mod. Ex. wall bed. Adults only. 2101 West Blvd. nr. W & A cars.

4-RM. dbl. bung., new Hi. Gr. 1937 Palm Grove. Wash. car. HE. 2096.

4 RM. upper, mod. disap. bed. 2nd & Oxford. S car. OR. 5889.

4 LG. rm. mod. lwr. $ 1144 Mullen av. nr. L.A.Hi. OR. 5249. Open.

4-RM. mod. attr., ex. bed. gar. 337½ S. Burlington. $55-$25. D car.

4-RM. upper dupex, 2 beds, gar. adults. $47.50. 1843 2nd ave. RO.7963

4-RM., $37.50, ex. bed. range. 2706½ Dalton av. Blk. Adams car. RO. 7867

4-RM. duplex, spacious, sunny, $45. 3111 W. 3RD. H car to Dillon.

THREE ROOM FLATS
$20.00 UP
If paid in advance for 3 mos., new 3-flat bldg. at 535 N. Madison, three blocks north of Beverly and 3 east of Vermont. MU. 4590.

3-RM. 2 disap. beds, bkft. nook, range, large screen porch, gar., very desirable, adults. ½ blk. H car & bus line. 130 S. VIRGIL AVE.

3-RM. $30; 4-rm. $40; gar. $5; high-class flats, good location. 2516 London nr. Rampart Blv. DU. 9997.

3 EX. lge. front rms. upper flat, all conv. $35. 1977 S. Vermont. OR. 9156.

3-RM. lower, new tile sink, bath, shower, quiet refined loca. nr. H. R. cars. 400 S. Benton Way. WA. 7139.

3-R. $35. Fine loc. 4301 Melrose. Hot water. H car. Ph. 593652.

The Colonnade
4TH ST., CORNER ALEXANDRIA
The ultimate in residential flats for people desiring the Southland's most exclusive.
4 and 5 spacious, exquisitely designed rms., containing every known modern convenience, including 2 baths, private incinerators, elevators
ELECTRIC REFRIGERATION
FIREPROOF BUILDING
JANITOR SERVICE
2 blocks from Ambassador Hotel in Los Angeles' most exclusive dist.
Your Inspection Invited

$85—HANCOCK PARK—$85
6-rm., 2 baths, gar. 626 S. Detroit nr. Wilshire bus & R car.
LA BREA SECURITIES CO.
7016 Melrose. WH. 6215.

$45 TO $60. Beaut. 4 & 5 rms., ex. bed mod. Janitor serv. incl., 1 blk. S.B.U.C. nr. Vermont, 1 blk. to car. bus. 4510 Willowbrook ave. 597798.

BEAUTIFUL lower flat, high class location. Rent $55. 1648 SO. WILTON PLACE. Phone FA. 2400. Security Bank.

SEVERAL attractive flats & bungalows, $50 to $70. Beautifully furn. Dbls. nr. school, high class neighborhood. GR. 7390 or HO. 3990.

$70 HANCOCK PARK $70
6-rm. upper. N. 351 S. Detroit.
LA BREA SECURITIES CO.
7016 Melrose. WH. 6215.

$50—FOUR rooms, beautiful place, right downtown, range, wall bed, refrig. included. 1228-32 W. 5th st.

VERY attrac. apt. flat, 3 rms. & bath. Built-in features. Hot water. Fireplace. Gar. 1223 Magnolia ave.

$30 MO., 4-room flat, new paper and paint. 1736 W. First st. WH. 4880.

Hollywood —23-W

5 RM. lwr. dup., beaut. sun. lge. closets, aristocratic exter., beaut. gr., trees, adults. 1623 N. KINGSLEY DR.

5-RM. LOWER, SUNNY, TILE BATH. OPEN 10-4. 7130 SUNSET BLVD. or call UN. 4394 after 5.

5 LARG'S rms., duplex upper, 2 bedrooms, reduced rent. Adults. Gar. 1913 CANYON DRIVE.

5-RM. & sleeping porch, upper flat. Gar. $40. 4516 Franklin ave.

5 LARGE Rms. lower duplex. 1433 N. ALEXANDRIA AVE.

5 LGE. sunny rms., bungalow, plan; very desirable. 2026 N. Vermont.

4-RM. mod upper. Garage. Water pd. Nr. HOLLY'D BLVD. & VERMONT. $45. Owner. GR. 5826.

4-RM. mod. new flat, gas range, and gar. 1948 1-4 N. Kingsley Dr.

4-RM., new, sunny. Gar. ½ blk. Bard Theater. 1522 Rosalia Rd. GL. 5265.

NEW DE LUXE 4-RM. FLATS
With garages. Now open for inspection. They are beautiful. Full carpeted; ranges, Frigidaire, unit heat, elect. kitchen ventilation, cedar closets. Rent $70 to $85. 1241 N. Orange Grove ave., near Sunset, W. Hollywood. GL. 5271. 10 to 5 daily.

DIFFERENT
Mt. view, beaut. new studio apt., 8 spacious rms., artistic liv. rm. 16x 29, 2 bedrms., firepl., ice box, range, close in, adults. 2030 Ivar ave.

$35, 3-r. upper. 4-r. lower, lge. slp. pch., garages, $40. 1314 N. Kingsley Dr. Children.

South and Southwest —23-B

5-RM. stucco (2) large porch, gar. $50. 5714 Cimarron st.

4-RM. bkfst. nook, disappearing bed, mod. gar. So. front. 852 W. 41st st. Bet. Hoover & Vermont. UN. 2046

4-RM. beaut. flat, tile bath & sink. $50. Adults. 843 W. 41st st.

4 RMS., mod., & sun porch, tile bath & sink, gar. 127 W. 38TH PL.

$35. 3-RM. So. upper, 2 beds. F, V & W cars. 1617 S. NEW HAMPSHIRE

East and Southeast —23-C

4-RM. upper duplex, good loc., close in. $45, gar. 488 E. ADAMS.

North and Northeast —23-F

4 RMS., new, high, N.W. Sra., lge. closets, extra bed, white enamelled kitch., bth. Lckr. Gar. 141 S. Av. 19

TO LET—HOUSES—
Furnished

West and Northwest —24-A

10-RM. home No. of Wilshire, 4 baths, grand piano, orientals, 3-5 mo.$300
Owner leaving for 2 or 3 mo., will rent her beaut. home of 8 rms., 3 baths $250
Stucco bungalow, 7 rms., 2 baths $125
DU. 3900. Mrs. Wood.
LAACK & WILLIAMS
5th street at Oxford ave.

10 RMS., Wilshire home, 4 baths, grand piano, twin beds, solarium. $250.
New Windsor Sq. 7 rms., 2 baths, lovely garden, artistically furn. $225
JAMES J. DONAHUE
DRexel 4951. Wilshire cor. Western

10-ROOM lovely furnished home near Beverly Hills Hotel, 4 bedrooms. Year's lease or shorter term arranged. Phone OX. 4675.

10 RMS., 3 baths, dble. gar., gas fur., elec. laundry, piano, radio, oriental rugs, lease. EM. 7150.

10 RMS., $90, partly fur. residence, 3 baths. Gar. Rent or lease. 217 W. 25th st. VA. 6343.

TO LET—HOUSES—
Furnished

West and Northwest —24-A

10-R. fully furn., 4 bedrms. Good loc. for rmers. 832 W. 17 st. WE. 2211.

9-RM. St. Windsor Sq. 4 bdrms., Gr. Piano, 4 to 6 mos. at...$400
7-rm. St. nr. Wil. C.C. 3 bdrms. sun rm., gr. piano, twin beds $225
6-rm. St. Hancock Pk. 3 bdrms.$150
MISS RUSH or MISS STOCKARD.
CHELEW & HOIT
Wilshire at Harvard
DRexel 4286. DRexel 4286.

9-RM. stucco, $175. In exclusive Lafayette Sq. 3 baths, 2 gar. RO. 5231

9-ROOM large house, $150 mo. on lease. 1262 6TH AVE.

8-RM. Span. stucco, Wilshire home, 4 bedrms., garage, piano, mahog. fn. Gardener & water paid. Rent $135
BURTON WHARTON ORG.
309 So. Western ave. WA. 1268.

8-ROOM 2-story home, inclosed sleeping porch, 2 tile baths, newly painted. Heat throughout, large garden, gardener paid. Lease if desired. Terms to right party. FI. 1071.

8 RMS., 2 baths, $350, a beautiful Hollywood Foothill home. Miss Darlington.
HOWARD & BOSWELL. DU. 1845

8-RM. house, 4 bedrms., 2 baths, completely furn., inclu. Knabe Ampico piano & 3-car gar. Nr. Wilshire & Western. Call OR. 4764.

8 RMS., beaut. furn. 5 comfortable beds, piano, Vict., radio, dbl. gar. Reas. 1061 S. St. Andrews Place.

8-RM. bungalow, 3 bedrms., studio liv. rm., near school & car. 233 S. KINGSLEY DR.

8-RM. home, near Ambassador. $150 mo. yr.'s lse. 695 Irolo st. WA. 2762

7-RM. bung., 3 bedrms., tile bath, well & comp. furn., including silver, linen, reproducing electric piano, dbl. gar. Nr. Wilshire Country Club. Reas. rent. Possession at once. For appt. phone HE. 9017.

7 RMS., 4 bedrms., 2 baths, in heart of Wilshire. Beautifully furn. $190. Call MISS JONES, with GLENN A. SMITH. 633 S. Western. WA. 2190 or WA. 8371.

7 RM. mod. home, eleg. comfortably & comp. furn., gr. piano, 3 bdrms., twin beds, 2 baths, gas fur., dbl. gar. 107 N. KINGSLEY DR. WA. 5455.

7-R. sunny bung. nr. Ambassador, furn. or unfurn. $75. N car. FI. 0742. 3080 SAN MARINO.

7-RM. duplex, 2 baths, 2 bedrms. up, 1 down. Near Hancock Park. Adults. $125 mo. 458 N. Vista. WH. 6414.

7-RM. bung., 3 bedrms., piano, nicely furn., in Wilshire. $91 4th ave.

6-RM. bung. comp. furn. piano, gar. $65. 2249 W. 29TH PL. ME. 6876.

6-RM. mod. bung. Compl. furn., 3 bdrms., desirable loc. & neighborhood, nr. Beverly, W. of Vermont. 407 N. Heliotrope Dr. $125. DR. 6952, or Santa Monica 65901.

6-RM. bung. 3 bedrms. Piano, radio, o'stuff., elec. washer, vac., linen & dishes. ½ blk. L car. Nr. L.A. Hi & stores. Inq. 958 VICTORIA AVE.

6 RMS., real home, 3 bdrms., sleeping porch, nice yard, garage. $55. 1780 W. 21 ST. near Normandie.

6-ROOM Spanish bungalow, best residential district. 111 S. Arden Blvd. Phone HO. 7430.

6 RMS., bath, gar., gas furn. $125. 1444 VAN NESS AVE. DU. 7842.

6-ROOM partly furnished comfortable home. DUnkirk 6879.

6-ROOM separate bungalow. Garage. $65. Corner. DU. 6726.

6 RMS., one of the prettiest furn. artistic bungs. in L.A. Beautiful yard, gar., lawns cared for by owner. $90. MISS R. A. GREENE, Spencer & Co., 1200 S. La Brea. OR. 1197.

6 RMS., bung. Reduced to $65 mo. Cor. W. Adams & Lucerne. Call EM. 5613.

5-RM. bung. Wil. dist. Lg. liv.-rm., 2 bedrms., porch, good care more than rent. 127 S. Benton Way. FI. 3671

5-RM. furn. clean, sun. gar. nr. S.h. L.G. Adults. Call 1014 N. Mariposa.

5-RM. house, furn. gar. adults, 2 car lines. 1917 WEST 21ST ST.

5-ROOM mod. cottage, newly painted, close in, high ground, no floods, including garage, large storeroom, water, gas, electricity and lawn cared for. $42.50. 216 FIRMIN ST. 554892.

5-ROOM furn. bung. & garage. $45. 3201 S. RIDGLEY DR. Fashley. 1115 S. Main.

5 RMS. & dbls. Comfortably furnished. 2 baths. Garage. Close in. $45.

5-RM. stucco dble., sunny, clean. Garage. 1 blk. N. of Sunset. $45. 1406 Sutherland st.

5-RM. house, overstuffed furn. Wall bed. Gar. $55. 321 W. 57th st.

5-RM. house, furnished. 1019 WHITE KNOLL DR. MU. 5857.

5-RM. bath, nicely furn., tile sink, o'stuf. furn., yard cared for, gar. Phone in. High & healthy. Near 4 car lines. 2 blks. W. Echo Lake. Pref. adults. 1748 KANE ST.

5 RMS., 2 dbl. beds, o'stuffed, 1 blk. S. of Adams. ½ blk. W. of Vern't. Reas. 1433 Dana st. BE. 2928.

5-RM. furnished bungalow, 2 adults. $30. U-J cars. 3204 S. Hoover.

5-RM. rear house, nice furn. $25. Lease. 2614½ W. 17th st. EM. 2929.

5-RM. bung., nicely furn., 2 beds, gar. $35. 1920 Preston ave.

5-RM. mod. well furn., hi ground. Conv. 1240 S. ARDMORE. P car.

5-RM. artistic unusual studio bung. Comp. furn. $35. DR. 2519.

5-RM. $30, bath dishes, linen. 374½ S. Palm Grove. Blk. W. Adams car.

OWNER GOING TO EUROPE
Beautiful 9-rm. home, 3 baths, grand piano, oriental rugs, lovely imported furniture, paintings and statuaries. Will lease for one year. $300. DU. 3900. Mrs. Wood for WA. 7985.
LAACK & WILLIAMS
5th Street at Oxford.

A MODEL HOME
Six months old, five rooms, beautifully furn. and decorated. Spanish architecture, spacious yard, shrubs, etc. 2-car garage. Will lease for 1 yr. Refs. required. Adults. $100 mo. 3217 MANNING AVE. Westwood.

See Newell Van Derhoef
For Rentals.
$75 and up. Unfurn. and furn. homes, flats, apts., etc., in Hollywood and Beverly.
THE FRANK MELINE CO.
6717 Hollywood Blvd. HOlly. 6281

MRS. FIELD
Complete Rental Lists
The Frank Meline Co.
DR. 1464.
WILSHIRE AT SERRANO.

BEAUTIFUL Beverly Hills home, 8 rms., elegantly furnished, including baby grand piano & radio. Living rm. 16x26. Dbl. gar. ONE OF THE BEST. $150 mo. Open Sunday 10 to 4. MR. PHILLIPS.
NOLAN REALTY CO.
988 SO. WESTERN. EM. 1164.

Home Beautiful
8 Rms. N.W. corner Rosewood and Beachwood. Especially attractive high class architecture and furnishings. Elegant appointment throughout. Leaving city. Will lease to responsible adults. Owner. GL. 3840.

NOLAN FREE RENTAL SERVICE
For Flats, Houses & Apts. Furn. & unfurn. Open Sunday 10 to 4. Mr. Phillips. NOLAN REALTY CO.
988 S. Western. EM. 1164.

HIGH-CLASS HOMES & APTS.
KELLS & GRANT
Wilshire and Western. DU. 8000.

LOVELY home choice Wilshire loc., 4 bedrms., 2 baths. $200 mo. Also beau. home, Hollywood. $300. Mrs. Henry. GR. 7602; GR. 4250.

$45—3 LGE. sunny rms., 2 beds, lge. closets, steam radiator, hot water, priv. ent. H car to Occidental Blvd. ½ blk. so. to 2927 W. 3RD ST.

$45. 5-rm. mod. Col. bung., attractively furn. Mahog. & overstfd. Close in, adults. $75 W. Kensington Road.

TO LET—HOUSES—
Furnished

West and Northwest —24-A

VERY desir., doll bung., 2 bedr. Cls. in, beaut. view. 1406 blk. Sunset Bl. Turn 1 blk. N. to 1338 Douglas

FURN. 9-rm. 2-story, 4 bedrms., two baths, piano, garage, nice & nifty. Close in. 1607 Toberman st.

$50. 5-R. house with gar., partly furn. Will accom. 2 or 3 adults. 3763 W. 14th st.

$80. MOD. bung. Overtuffed furniture. 1929½ HYPERION AVE., off Sunset.

CONGENIAL couple to share 5 rm. bungalow, give me two meals daily for rent. Call WH. 5015.

DUPLEX, 6 rms. ea., one partly furn. 7 garages. Seldom vac. Lease all or part. 3024 W. PICO. RO. 1947.

FOR rent, furnished 4-rm. house. 1019 White Knoll Drive.

Hollywood —24-W

8 RMS. ORIENTAL RUGS. PIANO. Tile bath, shower furnace. Dble. garage. Servant's quarters. GL. 5679

8 RMS. beautifully furn. Dble. gar. Servant's quarters. Marvelous view. Vine st. Hills. $300. HE. 4230.

8-R. hse., basement. furn., 3 bedrms. 4 beds, piano & fireplace. HO. 0524.

8-RM. 2 BDRMS., 4 BDS. BASEMT. PIANO. BL. FIREPL. HO. 0524.

8-R. hse., nicely furn'd. Gar. Radio. Ph. GL. 6220. 1528 N. Kingsley.

7 RMS., 1726 N. BERENDO. Owner's beaut., newly decorated, attr. home, completely furn. 2 bedrms., large liv. rm., dining & mkfst. rm., tile bath & kitchen, oriental rugs, grand piano. 599268.

7 RMS. $250, furn. Beautiful Whitley Heights Spanish home. 3 bedrms., 2 baths, new furniture. Dble. garage. Heart of Hollywood. Ph. GL. 4997 or OL. 5104 for appt.

7 RMS., 2-story Dutch colonial, two bedrms., sleeping pch., tile bath and shower, new grand piano, every mod. conv. Double gar. 1913 TAFT AVE. HE. 7815.

7-RM. beaut. furn. bung., o'stuffed piano, 2 bedrms. Choice loc. $190. Hollyw'd Rental Bureau. 5881 Hollywood Blvd. HO. 6938.

6-RM. bung., new, nicely furn. or unfurnished. piano & Victrola. Gar. Nr. 48 st. M. & E. car. 4707 11 ave.

6 RM. beautiful home, 3 bedrms., 2 baths, fireplace, nr. Hollywood Hotel. adults. Reas. Owner. HE. 2351.

6-RM. beautifully furn. stucco bung. High & dry. $125. 721 N. Sierra Bonita nr. Melrose. HE. 8473.

6-RM. sl. pch., gar. lge. yard, nr. Hollywood High. 1311 N. Sycamore.

6 ROOMS, 7516 Hollywood Blvd. Ideal location. Reasonable rent.

6-RM. beaut. stuc., elegantly furn. Gar. Quiet loc. nr. cars, stores, S. B. U. C., $85. Adults. 900 N. Ardmore.

5-RM. beautiful mod. home, $100 mo. 6144 Glen Towers off Beachwood Drive. Phone GL. 5994.

5-RM. 2-sty. stucco, slp. pch., newly furn. 2126 N. Highland. GR. 3099.

5 ROOMS, cutest place in Hollywood. 2005 HILLHURST AV. 597282.

4-RM. bung. Good loc. Extra bed. Adults. $50. 1062 N. Vine. HO. 6763.

3 RM. Span. bung., separate alcove. Hollywd. Blvd. $45, with gar. HE. 7172.

3 COSY rms. $35. Gar. Rear. 863 Westmount nr. Sherman. GR. 2488.

EXCEPTIONAL HOME
Very attractive Spanish stucco. Lge. liv. rm., real firepl. fur., 4 bed., 2 baths, maid's rm., bath. No. Holly. Blvd. Furn. unfurn. TAFT REALTY CO. HO. 7190.

BEAUTIFUL WILSHIRE HOME
Master bedroom, oriental rugs, Furn. exquisitely, 3 baths, servants' quarters. D. gar. Pond, summer house. Beautiful shrubbery & fr. trees. Ph. HE. 3571 or GR. 2970.

HAVE reduced the rent $50 on my beautifully furnished 6-rm. Spanish bungalow. Was $200, now $150 per mo. on year's lease.
Ted W. Hass Co. OX. 1179

COMPLETE HOLLYWOOD RENTAL LIST. Call Mrs. Russell. HE. 2181.
J. L. OLSEN CO.
6840 Hollywood Blvd.

MRS. CARR
HOLLYWOOD Rental SPECIALIST
6323 Hollywood Blvd. Call HE. 3848

Hollywood Rentals
GR. 0401. GR. 0402.
FURNISHED new Spanish bungalow. West Hollywood, 6 rms., 2 bedrms. Reasonable. 531 N. VISTA. OR. 2784

FURNISHED OR UNFURNISHED
O'CONNOR & CO.
GR. 2344. 6095 SUNSET BLVD.

OWNER'S lovely HOLLYWOOD home, artistically & beaut. furn. Ideal loc. No agts. GR. 7761. GR. 5525.

$40. Quaint Mex. studio apt., firepl. Near. 1332½ N. Formosa ave.

BEAUTIFUL home. Well furnished. 2 baths. HE. 2138 or GR. 0140.

NEWLY furn. 4-rm. ½ dbl. Adults. Garage. 1157 N. Ardmore.

South and Southwest —24-B

6-RM. mod. bung., clean & well furn. Overstuffed. Garage. Adults. M & J car line. 331 W. 53rd st.

6-RM. bung., new, nicely furn. or unfurn. Piano & Victrola. Gar. Nr. 48th st. M & E car. 4707 11th ave.

6 ROOMS, garage space for 3 cars. 152 W. 49 PLACE.

6 RMS., beaut., near 3 car lines. Gar. 1106 W. FLORENCE AVE.

6 RMS., nicely furn. bungalow. Gar. 2 car lines. $65. 1111 W. 53RD ST.

5-RM. new clean mod. bung., bk.-ins, 2 beds. Gar. Piano. $55. 1341 W. 40

5-RM. furn. bungalow, & gar. Rogers Park. Apply 1100 W. 68TH ST.

5 RMS., slp. pch., piano, garage. Nr. Manual Arts. Adults. 708 W. 38 Pl.

5-RM. furn. bung., fine piano, gar. $65. 939 W. 48 st. TH. 2774.

5-ROOM, modern, 2 bedrooms, garage, lease 1 year. $65. 709 W. 55th Pl.

5 RMS. bungalow, newly decorated, excellent location. $100 month. 1663 4TH AVE.

5 RMS., 3 beds. U & V car. Close Exp. Pk. Gar. $45. 374 Wisconsin st.

5 RM. ATTRACTIVELY FURNISHED YARD. U. V CARS. ADULTS. $45. 1032 W. 38TH ST.

5-RM. bung. in court, 2 beds. Adults. Garage. 1082 Browning Blvd.

5 ROOMS, nicely furnished, breakfast nook, garage. 2730 S. Harvard Blvd.

5-RM. cottage, nicely furn., with gar. 150. 1865 W. 38TH ST.

5-RM. mod. $55. Bkfst. nk. water pd. Lawn. gar. 15423 Brentwood st. ½ blk. E. of S. Bdwy. M car to Slauson.

5-ROOM mod. cottage. Lge. lot. cars. 1 block Rolando and Moneta cars. $47. 5712 S. BROADWAY. 382 month.

5 RMS. furn. $55. ½ block J car. 3919 FIFTH AVE.

4-RM. furnished home & gar. $35. 79 st. Call 7113 S. Broadway.

4 LGE. rms. neatly furn. nice yard, gar. Use of ph. $35. 1154 W. 53 Pl.

4 RMS. ½ dbl. bung. beaut. furn. Nr. Union Sq. 2 cars. BE. 1049.

4 RM. ½ dbl. tile sink, bath, nr. U.S.C. 3714 McCLINTOCK.

3-RM. furn. house. 953½ W. 51st. In rear. AX. 6365 Sun. or aft. 4 p.m.

BACHELOR, 30 to 40, share bung. S. W., with gent. Prefer Sr. student or business man. LAMBERT. 329 W. VERNON.

NICE home, 6 large sunny rooms, piano, telephone, garage, all hardwd. $85. 1260 W. 37TH ST.

FOR LEASE—4-room modern furnished bungalow. $125 mo. Call Sunday. 1325 WEST SANTA BARBARA AV.

$40—CLEAN nicely furn. 4-rm. bung. Close in, nr. Vermont & Jefferson. 3437 TALLMAN. HE. 8473.

$45. 4-rooms, 3 beds, hdw. floors. Bus car service. Gar. 3937 Denker.

East and Southeast —24-C

5-RM. house, furn. or unfurn., dbl. gar. 3 bedrms. 3710 E. ... st.

5-RM. mod. stuc., o'stuffed, ½ blk. S car. $40. 683 E. 55 st. AX.9848.

5-RM. nicely furnished cottage, garage. 1145 E. 58th Pl. $30.

HIGH & dry—5-rm. clean mod. bung. Car 1 block. Lawn cared for, water pd. Adults. Amer. $35. 3248½ E. 4

$40—CLEAN nicely furn., 4-rm. bung. Close in, nr. Vermont & Jefferson. 3437 TALLMAN. HE. 8473.

North and Northeast —24-F

5-RM. nice furn. house. Gar. Beaut. view. 6003 Meridian. GA. 4498.

TO LET—HOUSES—
Furnished

North and Northeast —24-F

5-RM. new stucco, partly furn. $45 mo. 2765 Knox ave.

SPLENDIDLY furnished homes. Garage. Fine lot. So car. $30 to $50 month. GA. 0235. Eve. GA. 9149.

TO LET—BUNGALOWS—
In Courts

Furnished —24½-G

4-ROOM bungalow in attractive court. overstuff. furn. $67.50. 636 N. Alta Vista Blvd.

4-RM. front mod. nicely furn. Ovst. Ext. bed. Gar. Nr. L.A. High. 1 blk. Pico. WH. 7295. 1219 S. Plymouth

4-RM. attract. furn. bedrm. ex. bed. linen, silver, only $55; dry and sunny. 1207½ Mullen. L and P cars

4-RM. beaut. furn. sun. home. tile. hwd. firs. $55. 420 N. Normandie av.

4-RM. upper, 2 beds, nicely furn. near Ambass. 520½ S. BERENDO

4 RM. frt. bung., o'stuf., 2 beds, gar. 1344 N. El Centro Hollywd.

4-RM., 2 bedrms., 2 blks. Westlake Pk. 520 S Carondelet. DU. 4889.

3 RMS., dandy, close in, 2 beds, $35 & $40. E. 39. 345 E. 30. Phone. $30. $32.50 $35 Angly 141 W. 37.

3-RM., bath, gar. $40. 1740 1-4 Griffith Park Blvd. 594975.

PHONE your want-ads to The Times. No credit arrangement necessary. Courteous, experienced ad-takers day and night, will help you with your copy, if desired. METropolitan 0700.

SPANISH GARDEN COURT
$55, 3 rms., 2 beds, overstuffed furniture, tile bath & shower near Hollywood cars, 6c fare. OL. 4614.
1285 EDGECLIFFE DR.

$75 N. VIRGIL, $40. Completely furnished bungalows, living rm., bedrm., kitchen and bath. Temple car passes door. Ph. 596696.

$60 GLENDALE BLVD. Beaut. furn. bung., o'stuff., tile bath & sink. Opposite park. Hollywood or Edendale car to Santa Ynez st.

$40-$45. LAKE st., 402 N. New stucco bung., 2 rms., 2 beds, ph., gar., o'stuff. 10 min. to city. FI. 2194.

$50-$60—HOLLYWD. Just completed. Beautifully furn. dbl. apt., elec. refrigeration. 807 N. Martel. GL. 1451

$35-$60—4 lg. beaut. furn. rms. Suit. 2-4 persons: M, F, W cars; ½ block W. Figueroa. 123 W. Sta. Barbara.

DOUBLE units, beautiful new English type court. 440 N. LAKE ST. $50.

NEW Tiffany furn., apt. court bung. gar., $45. 1366 FORMOSA AVE.

HOLLYWOOD Spanish single, overstuffed furn. $40. 944½ N. Wilton. HE. 8544.

$55. New dble., o'stfd. furn., tile bath & sink. Hdw. flrs. Attract. rates. Perm. people. 471 1-4 S. Ardmore.

ATTR. furn. real bedrm. ex. bed. $40. 5117½ Raleigh. HE. 3262.

Unfurnished —24½-H

4-RM., rad., range, nk., dress-rm. ex. bed, gar. 226 N. Lake. DR. 8784.

3 RMS., $35 to $40, beautiful new modern terraced court; 2 beds, tile showers, hardwood floors, 15 min. to Broadway. Take C car. Will furnish on request. Phone TR. 5355. 2106 LONDON ST.

3 RMS., bath, $35. Hillside Court. 1325 Douglas, off Sunset. 10 min. to city.

3 RMS. & nook, 2 beds, gar. 5c car fare. 2264 Westview ave. TO. 2082.

$42.50. 4-rm. mod. stucco, incl. gar. Bkfst. nk., wall bed, buffet, heater, adults. 1285 Hyperion. BE. 2126.

FRONT house, sunny, mod. bedrm., ex. bed. $40. 5119 Raleigh. HE. 3262.

TO LET—HOUSES—
Unfurnished

West and Northwest —25-A

15 RMS., 4 baths, subletting $200
In Windsor Sq., 5 rms., 2 baths...$140
Eng. stuc. home, never been rented.
3 large sunny rms., 2 baths $105
... bungalow, lovely patio ... $95
DU. 3900. Mrs. Wood.
LAACK & WILLIAMS
5th street at Oxford ave.

11 ROOMS, 3 baths, double garage; good Wilshire district, suitable for DANCE STUDIO, subletting. Reasonable. Owner. 544134.

11 RMS., 2-story, good for rooming house. 2209 W. 25th st. ... Arlington. Call owner. VA. 3615.

10 RMS. 629 S. Burlington. 3 baths, hwd. firs., gar. lse. Ph. eve. WA. 7431.

10-rm., fine to sublet rms. or for bus. ... nr. U.C.S.B. 4749 Santa Monica

...

8 ROOMS, nr. Wilshire Country Club, newly decorated. $110. ...

8-RM. stucco home Beverly Hills, 3 bths. formal gardens $225

8-rm. Col. 4 bdrms. 2 bths. Unusually large liv. rm. $125

8-r. nr. 5th & Wilton, 4 bdrms $110

Inc. 3183 ... MISS RUSH or MISS STOCKARD
CHELEW & HOIT
Wilshire at Harvard
DRexel 4286. DRexel 4286.

8 RMS. 433 N. Oxford, $90. Lease 4 yrs. Rebeca. Fir. furnace. Hot water. Dbl. gar. ...

8-RM. HOUSE & DBL. GARAGE. 1358 EWING ST. CORNER ECHO PK. AVE. PHONE DR. 6438.

8-RM. hardwood firs., large yard, gar. 2642 FRANCIS AVE.

8-RM. 2-story colonial, nice yard, dbl. garage. Fine loc. 708 N. Harvard.

8 ROOMS, 3 bedrooms, 2 baths, double garage, in Beverly Hills, good storage & bus. Owner. OX. 1743.

8 RMS., 2-story, 2 baths, new residence. 232 S. Elm Dr., 2 blks. so. of Wilshire. Rent reas.

8-RM. bungalow, newly decorated, excellent location. $100 month. 1663 4TH AVE.

7-ROOM, 2-story and sleeping porch, double garage; close to car. $70. 121 NO. VIRGIL AVENUE. Key at 127.

7 RMS., 2 baths, furnace, decorated. Nr. Ambassador. 809 S. ARDMORE.

7-RM. mod. duplex nr. 2 schools. WE 1419. 1124 ...

6-RM. lower duplex, 3 bedrooms, two baths, newly decorated throughout. Very homey. Exclusive neighborhood. Double garage. 218 N. IRVING BLVD.

6-RM. lower duplex, nr. hi & grade schools, 3 bedrms., and shower, gar. Large, very attr. rep. in ... AVE. 1916 ...

6 LG. rms., bkfst. nk. ... bath, shower, upstairs ... gar. ... pch. nr. cars. ...

6-RM. bung. beaut. Ardmore. 8100 Louise ... 249 S. Ardmore. DU. 5835.

6-RM. mod. bung., tile bath & sink ... Browning Blvd. UN. ...

6-RM. & new duplex ... near Melrose. UN. ...

6-ROOM house, 3 bedrooms ... S. NORMANDIE. WA. 3047.

6-RM. mod. Hurry. Close in. ... 1935 Lemoyne st. Owner, FAber 1373

6-RM. bung. 3 bedrms. Large yd. Gar. 1952 W. Jefferson. $45. GL. 2475.

6-RM. bung., beaut. Crenshaw. $100. Eng. stucco. 953 Crenshaw.

6-RM. mod. bungalow, 2 bedrms., gar. 1319 MANSFIELD AVE. WH. 2447.

6-ROOM house, near Pico & Figueroa. A. A. IRISH. 605 Grosse Bldg.

6-RM. upper duplex, extra large. $75. 1208 KENISTON AVE. GL. 1161.

6 RMS., garage, $37, modern, nr. 2 car lines. 1436 Lemoyne st.

6-ROOM modern house, $50 month. Pico-Fresno. OX. 1736. Sundays or after 6. 1108 SHENANDOAH.

6-RM. MOD. BUNG. & GAR. WATER PD. AND LAWN CARED FOR. 1931 OAKWOOD. DR. ...

5-RM. bung. & garage, close in. $45. 636 N. Dunbar Hill.

5-ROOM mod., double garage, view lot, allow good children. DR. 3613.

5-RM. beaut. decorated dbl. bung. 6639 SLOAT DR. Carthay Center.

5-RM. mod. gar. $45. 1 blk. S. of Pico. 1100 S. FAIRFAX AVE.

5-R. stuc., bkfst. nk. ... gar. ... bet. nr. sch. Key at 1621 Vineyard.

5-RM. cottage, mod., 2 bedrms. $35. 1314 W. 12th st. Owner. OR. 9114.

5 RMS., gar., close in, between Union & Valencia. DR. 1002.

TO LET—Or Lease
Offices and Desk Space —27-J

LIGHT CORNER OFFICE SUITE
2 rooms, $70.00.
Two-room suite suitable for dentist, $35.00.
LANKERSHIM BUILDING
S.E. corner 3rd & Spring sts. Inquire Room 616. VAndike 5979.

SUN FINANCE BLDG.
FURNISHED OR UNFURNISHED MONTH TO MONTH OR SUB-LEASE. 1 OR 2 ROOMS. SEE L. C. BORDEN
FAber 0440.
SUN FINANCE BLDG.

OUTSIDE PRIVATE OFFICE
Elegantly furnished, with use of large handsomely equipped reception room. Phone calls cared for. Only $40 to acceptable parties.
GILCHRIST COMPANY,
729 Black Bldg. ME. 2924.

FOR SALE, lease & furnishings of suite of 3 private offices and large reception room with switchboard exchange installed. Suite well furnished with best walnut furn. In 6th St. office bldg. Ph. TU. 2921.

DISPLAY SPACE & DESK ROOM—Suitable for building material dealers, or their agts. Demonstrators & priv. telephone if desired. Gred. flr. BUILDING MATERIAL ARCADE 1040 S. Broadway.

OFFICE FURNITURE for rent, complete office outfits and single pieces. We deliver and bring back at your convenience. Rental applies on purchase. Easy terms 311 W. 2ND.

ELEGANTLY furn. in mahogany, single or en suite, all outside rooms, suitable for any large business, ready to go. Immediate possession, low rental. MR. DAVIS, 1008 Lane Mtg. Bldg. TU. 1213.

FOR LEASE—SUITE OF OFFICES ON SECOND FLOOR OF MARSH-STRONG BLDG., FACING ON STREET, ON LARGE LOBBY. PH. TR. 1131. ASK FOR MR. AYRES.

WANTED—Dentist, room for dentist in doctor's office; no overhead, fine location, ground floor, busy corner. Every co-operation. Inq. 246 W. Santa Barbara. Ph. HU. 3386.

LARGE room subdivided into reception & private offices. $85 per mo. Purchase of furniture optional. Mr. Martin, Rm. 907, Financial Center Bldg. 704 S. Spring.

PRIVATE offices with reception room & 3 line telephone exchange service. Best walnut furn. Next to elevator. Pershing Square Bldg. BR. 4120.

FOR RENT, entire 12th floor Sun Bldg., 7th and Hill, rent $600; smaller offices at low rental. Apply Goodman, room 1220. TU. 4681.

760 South Broadway, Garland Building. Desirable offices, reasonable rental. Phone VA. 1431. Station 22.

FOR RENT—A FEW GOOD OFFICES FOR IMMEDIATE OCCUPANCY. APPLY ROOM 404, SOUTHWEST BLDG., 130 S. BROADWAY.

RENT—A—DESK or complete office outfit from us. Apply rental on purchase later. Lou Skeels, 1912 S. Main. WE. 6105.

OFFICE 2 rms., front cor., suitable for dentist, doctor, lawyer, etc. Reasonable. 101½ S. Bdwy. VA. 2526.

LARGE ground floor space with private office nr. busiest corner. $40. 1575 W. Washington Blvd.

FURNISHED or unfurnished rooms with stenographic service. $25. 716 FERGUSON BLDG.

DESK space with phone and stenographic service. 327 H. W. Hellman Bldg. VA. 6507.

DELTA BUILDING, offices single and en suite, some furnished. Apply Rm. 718, 426 S. SPRING ST.

3 RMS., BANK ITALY BLDG. Mah. counters, partitions. Very reasonable. Rm. 521. VA. 4087.

DESK room and office space. 112 Chap. Com. Bldg. WE. 7245.

FURNISHED office for rent, $30 mo. 426 H. W. HELLMAN BLDG.

OFFICES, good loc. Dr's. & dentists. Big demand. 4404 S. VERMONT.

GROUND floor office, partitioned. Rug, etc. See Own. 110 W. 11. Rm. 615.

PANTAGES Bldg. choice office, single or en suite. RM. 204. VA. 8596.

ELEGANTLY furn. office. Apply office. Lankershim Bldg. Very low rt.

$10 PHONE, desk, mail serv. Spring Arcade Bldg. Suite 701. Anne Moore.

$15 MO., office space, ground flr. Service, free pk. Close in. 518 W. 9th.

Industrial and Business Ptr.—27-E

WILL BUILD
TO SUIT TENANT OR GIVE A GROUND LEASE ON LOT 126x132 FT. BEING THE SOUTHWEST CORNER OF EAST 8TH STREET AND GLADYS; EXCELLENT LOCATION FOR LIGHT MANUFACTURING, WHOLESALE OR RETAIL BUSINESS. M. F. FIBUSH, 1022 VAN NUYS BLDG. VA. 1917.

NEW DAYLIGHT BUILDINGS
1. 25x140 one-story Class C.
2. 25x100 one-story, near in.
3. 40x120, one-story, main artery.
4. 50x140, one-story trussed roof.
CENTRAL REALTY COMPANY
MA. 2022. 1208 Loew's State Bldg.

LEASE for 5 yrs., auto repair, garage and filling station, Valley Blvd. nr. Mission Rd. CHAS. COVER, 2701 Sherb st., 1 blk. N. of Valley Blvd.

FINE corner for oil station, one of best in Huntington Park, term of years low rate. Apt. 20, 6602 S. Miles, Huntington Park, Cal.

324 E. 11TH ST. Light fireproof lofts, 6c sq. ft. WOOD, 126 W. 3rd st. Room 706. TUcker 1529.

NEW brick garage, near Pico & Figueroa. 1407 Wright st. AT. 5903.

LARGE light loft, rent or lease, $40 mo. 1349 VENICE BLVD.

Farming and Ranch Lands—27-L

TO LET—Small acreage for poultry & flowers. 500 acres for grain or beans. B. H. Hiss, 621 Higgins Bldg. TU. 4032.

11 ACRES alfalfa, orange & walnut ranch, 6-r. mod. ho. 200 in. free water, pump plant. 271 W. 42 ST.

Poultry Ranches —27-M

10-ACRE poultry ranch, near Reseda on blvd. & electric line. Nice bung. Brooder house, colony houses, laying house, etc. Fully equip. No stock. Room for 10,000 hens. 3-year lease. $100 month. Address J. JEPSEN, Owensmouth, Cal.

TO LET—FLATS, HOUSES, APTS. Furniture for Sale —28

5-R. col. bung. shade trees, flowers, fish pond, fine view, near S.B.U.C. 7½ blk. E. of Vermont, furniture for sale. 4024 Monroe st. 594-811.

SUNNY whole upper flat, 8 rms., 2 sleeping porches, good income. Bargain. Rent $55. Walk. dist. Hotel dist. 51439.

CLOSE in 3 rm., furniture for sale & rent 38 mo. 516½ S. Figueroa.

FOR SALE—5 rms. furn., at sacrifice, house for rent. Ph. WH. 3828.

MISCELLANEOUS

FURNITURE—HOUSEHOLD GOODS, Sale, Exchange —30

VERY select furnishings. Wil. rugs, 9 rms., by pc. Wal. liv., din. & bedrm. furn., bric-a-brac, many odd pcs. Reas. 695 S. Ardmore.

LIBERAL allowance for old furniture in exchange for new. Call TR. 0771 for appraiser. GOODAN-JENKINS FURN. CO., 734 S. Broadway.

FINE furniture & reproduction of antiques, for sale at reasonable prices. REAL ART STUDIOS, 5176 SANTA MONICA BLVD.

WALNUT wardrobe set and vanity. Very reasonable. 4051½ COLUMBIA ST.

BROWN mahog. Queen Anne din.-rm. set, baby buggy, nursery chair, walker. 354 S. CITRUS. WH. 6206.

SECRETARY. Beautiful 2-tone French walnut; new: cost $150. Will sell for half. EMpire 4121, Apt. 306.

BARGAIN—7-piece walnut bedrm. set, 4-piece ivory bedrm. set. Large Axminster living-rm. rug. WA. 7178.

JACOBEAN oak dining-room set. Good condition, 9x12 rugs, $3 & $7. 730 E. CHESTNUT, Glendale.

FOR sale, 9x12 and 10x14 CHINESE RUGS. Very reasonable. 5176 SANTA MONICA BLVD.

FURNITURE of 3 rms., complete in bung., for rent. 343½ N. BENTON WAY.

ARTISTIC furniture in ten-room home for sale. Owners leaving city. 605 S. New Hampshire st.

MONGOLIAN Chinese rug, rich blue, 9x12, used 2 mos. Best quality, high nap. 329 S. Maple Dr., Beverly Hills.

$9.00 Mattress at $4.95
Western Dept. Store, 227 S. Bdwy.

CHAIRS—We rent folding chairs, tables, dishes, cots, desks. LOU SKEELS, 1912 S. Main. WE. 6105.

WILL sacrifice beautiful set 7 tables, 18 chairs to lady wishing to start my tea room. TH. 4486.

OVSTFD. furn., player piano, bkfst. set, bdrm. set. 512 PARK VIEW.

OAK kitchen cabinet with sliding table, glass drs. $10. 1642 N. Harvard.

BREAKFAST rm. set, top decorated & 4 chairs. 163 N. MARIPOSA.

COMPLETE furniture for 4-room house, leaving city. 1209 Sanborn.

REGINA Vacuum Cl. & atts., almost new, cost $75, sac. $30. HO. 5489.

MAHOG din. rm. set, comp., like new. Accept any reas. offer. WA. 7706.

SeNEW Whitall rugs, 2 large, 1 sm. Private party. 1016 1-4 S. Ardmore.

GAS range, full enamel, special $48. Other bargains. Forester, 3123 S. Main.

50 BOX COUCHES & FURNITURE. SELL CHEAP. 315 E. JEFFERSON.

FURNITURE—HOUSEHOLD GOODS, Sale, Exchange —30

STAR B STAR
WISE
TRADE IN YOUR USED
FURNITURE
FOR UP-TO-DATE STYLES AND FINISHES YOU HAVE WANTED
LIBERAL ALLOWANCE
Phone AN. 3890 for appraiser.
$50,000 STOCK OF NEW GOODS.
All marked in plain figures
AT
Rock-Bottom Prices
Your Credit Is Good
SEE PRICE LIST IN THIS SPACE EVERY OTHER DAY
STAR FURNITURE CO.
RAY E. JULIEN
Complete Home Furnishers
3567, 3569, 3571
3573 WHITTIER BLVD.
Take car marked "R" going east on 7th. Get off at Esperanza. 8 a.m. Open evenings, 10 p.m.
STAR STAR

WHERE THE BEST COSTS LESS
5-pc. Bedroom set..$32.00
5-pc. Dining Set... 29.00
Large 3-pc. o'stfd.. 84.00
Hi Oven Range... 25.00
9x12 fring. velvets 24.50
BE SURE AND SEE OUR
4-RM. Outfit, $119
YOUR CREDIT IS GOOD
WASHINGTON
FURNITURE CO.
Open Evenings
1806 S. MAIN ST.

Re-Organization Sale
OPEN EVENINGS. LIBERAL TMS.
$5 springs $2.95
Odd beds $4.75
$8.50 mattresses $5.95
... [small price list illegible]
Majestic Furniture Co.
1057-59 N. Western ave.

YOUR OPPORTUNITY TO BUY
$720 9x12 Buvos rug $350
$300 9x12 Indian rug (rose) $125
$200 9-pc. walnut din. set $150
$275 2-pc. bed dav. suite $120
$300 2-pc. man. o'stf. suite $137.50
$110 Coxwell ch., frieze cush. $47.50
$85 standing mirror, 20x84 .... $35
$90 7-drw. D. H. Singer $20
LOS FELIZ FUR. CO., GR. 6438.
5516 Hollywood Blvd. nr. Western

DUE to domestic troubles, sacrifice exquisite furnishings of my entire home for sale by piece. Antiques, including many Spanish, Italian and French pieces, handsome period furniture, beautiful dishes, bric-a-brac, etchings, chenille carpets and rare oriental rugs. Can be seen by appointment. WH. 8011, or afternoons at 944 S. Longwood ave., 1 block E. of Highland ave. & 2 blks. S. of Wilshire.

ELEGANT new 7-pc. Italian style, combination walnut dining set, sale price $49.75; high oven gas range, white enamel, nickel trimmings, sale price $34.75. Bridge standard and shade comp., sale price, $3.95. Hundreds of genuine bargains too numerous to mention. Call 6067 Hollywood Blvd. Open 8 a.m. until 9 p.m.

GAS range, Douglas side ov. white & N. T. $16.50; Acorn S. O. white & N. T. $19.50; Perfect, A. B. S. O. white & N. T. $14.50; 1. b. $9; 3 b., $7.50. 27 others. Prices inc. delivery & connections.
STANDARD STOVE WORKS
3049 S. Main.

MAHOGANY secretary, old Chippendale chairs. Old mirror. Beautiful priest robe. Choice fan. Rare Oriental & Chinese & domestic rugs. Candlesticks & other art objects. 6627 FRANKLIN AVE.

BARGAIN—3-piece hardwood bedroom set, $45. 3-piece mohair set, $115. 7-piece wal. dining sets, $59. 9x12 velvet rug, $23.50. QUALITY STUDIO 1507 W. Washington, cor. 5th ave.

ANTIQUES
BOUGHT AND SOLD. OLIVER'S. 225 S. Western. DR. 1516.

HANDSOME bookcase, library table, 2 chairs, suitable for office or home. Also handsome mahogany china cabinet. DU. 5182.

SACRIFICING lovely 3-piece wicker dining set; mahogany day bed; buffet; Victrola, 5-tube radio set. Call Gl. 9028.

2-BR. stove, $5; $50 wal. dresser, $12; $75 wal. large chifforobe, $35; 16 Windsor chairs, 3c ea. $80 white range, $54. 3015 W. PICO.

WILL sacrifice my 6 rms. furnishings comp. Call Sun. 10 to 3. 1175½ S. Norton ave., Dealers need not call.

DINING-room set, 12 pcs., Spanish, wal. and ivory bedroom sets, chairs, tables and rugs. Dir. 939 S. Gramercy Place.

SACRIFICING CONTENTS OF NEW HOME. INTERNATIONAL ANTIQUE CHINESE RUGS, ETC. CALL OR. 8621.

3 RMS., newly furnished, complete, to keep house. Used 2 months. No dealers. House for rent. $25 mo. if desired. 1057 W. 36th st.

QUALITY furniture, draperies, upholstery, interior decorators & designers. Uptown prices. Moody Furn. 3425 Wilshire Blvd. WA. 0355.

MOHAIR set, wal. bedrm. & din. sets. Range, rugs, drapes, lamps, whole or pc. Sac. 3186 3rd ave. Flat for rent. Dealer, antiquesers, don't call.

ORIENTAL rug, 12x15, other 4x12. domestic, $12. Beautiful antique furniture, china & cut glass, reas. 1641 N. FORMOSA.

COMPLETE furnishings of excellent Spanish home. Sell all or part. 2220 N. Berendo.

MUST sac. mohair suite, wal. din. & bedrms. sets, rug, lamps, etc. Make offer. 6923½ Estrella nr. Figueroa.

Furniture Buyers
See Patterson at 626 N. Western.

RUGS & CARPETS at real bargain prices. See National Carpet Works 1744 W. WASHINGTON.

BDRM. & dining set, 3 pcs. mohair set, range, rugs, lamps, mirror, high chair, etc. Sac. 2513 W. Jeff.

CASH or credit, 4 rms., completely furnished, $369, reg. $550 value. Coast Furniture Co., 861 S. Fig'oa.

ONE Chinese blue rug. Also 6 heavy imported, beautiful designs. Sacrifice $35 & $65 each. 326 S. Berendo.

$3600 WORTH of furniture for $2800. Artistically beautiful. GR. 2645.

STYLISH $100 chairs $45. Carved sets ½ price. 268 N. VERMONT AVE.

IVORY Simmons full-size bed, also steel single. 4172½ Dalton ave.

WHITE Sellers kitchen cabinet, almost new. DE. 2932.

5-RM. furn., complete, like new. 4034 Monroe st. 2½ blks. E. of Verm't.

LARGE oriental rugs, no dealers. 630 S. Berendo. N. upper flat.

ANTIQUES BOOKS PRINTS 1509 N. WESTERN AVE.

Furniture, Household Goods at Auction —30-A

A-U-C-T-I-O-N
Tues. Feb. 22, 9:30 a.m.
112 E. Jefferson St.
Apartment house, hotel owners, dealers and private parties, attention! We have the largest sale of the year. 25 mohair, velour and tapestry 3-pc. parlor sets, 50 parlor lamps, 30 dining sets, 25 walnut & ivory bedroom sets, comb. dining & library tables, mah. & oak rockers, baby grand, players & other pianos, all white & other gas ranges, odd beds, phonographs & thousands of other articles too numerous to mention. Special at 3 o'clock, we will sell 3000 yards of good hotel & apt.-house carpets at your own price.
SOUTHWEST AUCTION HOUSE
I. Dorashkind. W. H. Young, Aucts.

AUCTION
Tues. Feb. 22, 9:30 a.m.
3218 S. Main St.
Household furniture and bargains. These two go together at a Pacific Auction House sale. THE AUCTIONEER DISPLAYS THE ARTICLE, YOU TAKE IT AT YOUR OWN FIGURE. Furniture of all kinds, styles and descriptions. Living, dining, bedroom and breakfast sets, gas ranges, day beds, davenports, 300 chairs and rockers, pianos, phonographs, beds, springs, mattresses, bedding, linen, dishes, utensils & good selection of rugs, etc.
COME EARLY. COME ALL. DAN FELDMAN SELLS IT. PACIFIC AUCTION HOUSE

AUCTION WEDNESDAY
VERMONT AUCTION HOUSE, 10 A.M. 2830 SO. VERMONT. Full line liv., din. & bedrm. suites, dressers, ranges, 100 chairs and rockers, rugs, odd beds, springs & matts. Many other things too numerous to mention. Everybody welcome.
Bill Green, Auctioneer

Hammond Auction House
Sale starts AT 10 A.M. TODAY. 634-36 N. WESTERN AVE.

FURNITURE—HOUSEHOLD GOODS, Sale, Exchange

Furniture, Household Goods at Auction —30-A

AUCTION
Tues., Feb. 22, 10:30 a.m.
939 S. Gramercy Place
(cor. San Marino.)
The elegant furniture & furnishings of a 10-rm. home, including Kimball baby grand piano, like new, very fine Paisley shawl, 12x15 Chinese rug, 9.6x14 Persian carpet, many others, 10-pc. American walnut dining set, mohair chairs, 3-pc. overstuffed set, Coxwell and other chairs, lamps, mirrors, fine tapestry, pictures, Italian marble and other statues, bric-a-brac and other Chinese brass pieces, 5 bedrm. sets, bedding & linen, fine reed-fiber uph. sun parlor set, all-white gas range & many other articles. Don't miss this sale.

AUCTION
WED., FEB. 23, 10 A.M.
3311 S. MAIN
Very fine selected stock including 15 overstuffed sets, 25 odd chairs, uph. in mohair & jacquard, 10 dining sets, mahog. & walnut, 20 assorted bedrm. sets, 50 odd beds, springs, mattresses, chairs, rockers, lamps, mirrors, gas ranges, ice boxes, bedding & linen. In fact, almost everything to furnish your home, apt. or stock up your store. Dealers and general public invited.
S. BARAK, Auct., HU. 6149.

AUCTION TUESDAY
TUESDAY, FEB. 22, 9:30 A.M.
4601 SO. MAIN ST. General line furnishings, liv., din. & bedrm. suites, player piano, phon., rugs, to be sold to the highest bidder.
A. MINTZER, AUCTIONEER.
HU. 1985.

AUCTION
MONDAY, FEB. 21, 10 A.M.
3652 S. MAIN ST.
Full line furn. incl. French gray & wal. bedrm. suites, 3 new Occidental ranges. Number good rugs, etc. Everybody welcome.
J. R. WARD SELLING, HU. 3432

FURNITURE—HOUSEHOLD GOODS—Wanted —30-W

WANTED—Furniture and furnishings of every description for spot cash. I buy the highest grade and also the cheaper qualities, $1 to $25,000. One piece or entire home. Will buy now, take possession at your convenience. You will be pleased with my method of doing business.
Lewis S. Hart, WE. 8291

2-PIECE mohair set, Walnut dining & bedroom furniture, Wilton rugs, all white enamel gas range, mirrors, lamps, vacuum sweeper, sewing machine, like new. Wardrobe trunk, etc. Bargain. Open Sundays. MOXLEY WAREHOUSE, 1331 W. Florence ave.

CASH TALKS
Make us prove it. We pay highest cash prices, furn., rugs, pianos, phonographs, radios, linen, dishes, etc. Any quality or quantity. Will call any time.
BE. 3622. EVE. OR. 9442.

THE SOUTHWEST AUCTION HOUSE IS PAYING MORE FOR USED FURNITURE, RESTAURANT FIXTURES & OFFICE EQUIPMENT THAN ANYONE ELSE IN THE CITY. TO BE CONVINCED
Call HU. 0260

THE SECURITY AUCTION HOUSE WILL PAY HIGHEST PRICE FOR FURNITURE, RUGS, OFFICE AND RESTAURANT EQUIPMENT. ANY AMOUNT SPOT CASH.
CALL HUmbolt 3143

FURNITURE WANTED
ANY AMOUNT FOR CASH. WILL BE MOVED AT YOUR CONVENIENCE.
MU. 4725—Eves. DE. 6887

THE Barak Auction Ho. has always paid highest cash for furn., rugs, pianos, office & rest. equipment.
CALL HU. 6149

YOU want to sell, we buy furniture, top market price. Cash and take away. CALHOUN & CO., Auctioneers. 4506 S. Main. AX. 3889.

FURNITURE OF ALL KINDS NEEDED AT ONCE. WILL PAY CASH. ANY AMOUNT. GOODS REMOVED AT YOUR CONV. CALL HU. 0198.

Hammond Auction House
CASH FOR YOUR FURNITURE
634 N. WESTERN. GR. 7724.

PRIVATE PARTY wishes to purchase oriental rugs, Steinway, Chickering or other high grade grand piano. Will pay all cash. UN. 3279.

CALL HU. 0198
WE NEED FURNITURE BADLY. WILL PAY MORE THAN ANYONE.

USED stoves, furniture and household goods taken in exchange on new goods. OVERELL'S, 7th and Main. TR. 7351.

VERMONT AUCTION HOUSE BE. 7922. Quick service. Top prices. Furn. & furnishings, every description from sgl. pcs. to 100 rms.

WANTED—4 or 5 rms. comp. or sep. pc. of furn. at once. Call EM. 5313. UN. 8237.

MUST have furniture & rugs at once. Any amount, price no object. CALL GLadstone 7379 TODAY.

MAIN ST. Auction House, pays 10 to 25% more than any other. Call me last. HU. 1985.

WANTED, privately, fine furn. of a part or comp. home. Linens, drapes, silverware. Pay cash. WE. 8354.

PARTY needs comp. furnishings before Mar. 1st. Cash. Conv. moved. Ph. EM. 0135. EVES. BE. 7786.

WANTED—Oriental rugs, top prices paid, MARKWELL & CO. 302 Citizens' Natl. Bank Bldg. VA. 5092.

WANTED—At once, furniture, rugs, linens, dishes, etc., complete house. Phone MRS. NASH WE. 5401.

MORE money for your furniture. AIZ CASH. CALL 52251 TODAY.

PHONE AX. 3889 FOR CASH BUYER USED FURN.

PRIV. party will pay cash for wal. twin bedrm. set. UN. 0402.

BEFORE you sell your furn., call us. We will appraise it free. HU. 0782.

WANT 6 rms., comp. or sep. by 20th. Will rent if suited. RO. 5476.

I NEED med. grade furn. for 40 rooms. I PAY CASH. TH. 9484.

LADY wishes to buy furn. & rugs. Hi. ens. Own home. RO. 7459.

LADY wishes to buy furn., for cash. Priv. party. Call CH. 4006.

ANTIQUES wanted. Furn. Shef. sil., pewter. Hooked rugs, etc. HE. 5832.

HIGH prices paid for furniture, any amount. Cash. HUmbolt 4655.

WANT-FURN., RUGS, FROM PRIV. PARTY. CASH PAID. VE. 9042.

YOUNG couple desire to buy furn., rugs, linen of 4 or 6 rms. RO. 6281.

WANT good furniture, complete for housekeeping. AX. 0918.

YOUNG couple has cash for furn. of home, comp. or separate. TH. 0538.

SEWING MACHINES—Sale, Exchange, Wanted —30-X

SINGER & WHITE SEWING MACHINES, $15 & up. Others: $3.50 and up. Terms as low as $1 week. Electrics, $25 & up. Machines rented, week or month, all makes repaired. NEW METHOD SEWING MACH. CO., 337 S. Spring. TR. 0061.

15 SEWING MACHINES, $8 to $16. 25 Electric Portables, $25 to $65. 5-YEAR GUARANTEE. TERMS. EMPORIUM, 712 S. GRAND AVE.

BIGGEST bargains. Singer desk electric, $30. White electric, $25. Drop heads, $10 up. Renting. HERRICK, 334 S. Broadway. MU. 5191.

MACHINES, $5 up. Electrics, $18 up. Rented, $2 a month. 4522 S. WESTERN AVE. VE. 0228. Open evens.

SINGER, White, other electrics $18 up. Dropheads $10 up. Tatum & Campbell, 335 S. Hill. VA. 6205.

SINGER, portable electric, like new; used short time in private home. Call before 11 or after 4. BR. 1759.

$124 Portable elec. Singer sew. mach. Good as new. $50. HE. 4495.

MUSICAL INSTRUMENTS—Sale and Exchange —31

GULBRANSEN grand piano, beautiful mahogany case. Richly resonant tone. This is a new piano taken over from dealer. Bench to match. Must turn quickly. Terms. WURLITZER, 816 S. Broadway. Phone FAber 4640. Open evenings.

MINIATURE grand piano, English brown mahogany case. Deep sweet tone. Can hardly be told from new. Will sell for balance due. Terms. WURLITZER, 816 S. Broadway. Phone FAber 4640. Open evenings.

PLAYER piano. Full 88-note. Plays all standard rolls. Beautiful tone, looks like new. Large library of rolls. $295. Terms low. WURLITZER, 816 S. Broadway. Phone FAber 4640. Open evenings.

CHICKERING upright piano, Sheraton mahogany case. Used but in excellent condition. This piano is a wonderful buy. $375. See Mr. Woods at WURLITZER, 816 S. Broadway. Phone FAber 4640. Open evenings.

CHICKERING grand, ebony, parlor size, used, see this if you are looking for a real bargain. $450. Easy terms. PLATT, 620 S. Broadway. Open eves.

BROOKS used upright. Come, see this bargain. Just $165. Will take terms. 2200 BROOKLYN AVE. Ph. AN. 6917.

$150 BUYS this used mahogany upright, must sell NOW. Terms if you want them. 134 S. Pacific Blvd., Huntington Park.

PIANOS RENTED—Uprights, grand, players, rental applies on purchase. SO. CALIFORNIA MUSIC CO. 806 S. Broadway.

MUSICAL INSTRUMENTS—Sale and Exchange —31

1000 PIANOS for sale or rent at the big 10-story warehouse, new & used models, almost every well known make included. Uprights as low as $17. Players as low as $77. Pianos rented as low as $1.50 month. Lincoln Piano Storage Co., 800 North Spring at Alpine. Take E. W. or 3 car, get off Alpine & N. Broadway. Walk 1 block east to big 10-story warehouse. Ask for Miss Helen. Ph. ME. 1441.

PIANOS
25 used thoroughly reconditioned & guaranteed pianos, players and grands. Lowest prices in the city. See these—Nuff sed. Open eves.
Martin Music Co.
TR. 9621. 734 S. Hill.

STECK
DUO-ART GRAND
at a very special price. Used as demonstrator but a short time.
WESTLAKE BRANCH
BIRKEL MUSIC CO.
2402 WEST SEVENTH.

STEINWAY
BABY GRAND PIANO
Guaranteed like new, but priced at a great saving.
WESTLAKE BRANCH,
BIRKEL MUSIC COMPANY,
2402 West Seventh street.

RENT A GOOD PIANO
Uprights $4 month and up. Players, $5 a month and up. Baby grands, $10 a month and up. All rent applied toward purchase if you decide to buy. Don't fail to see us. WURLITZER, 816 S. Bdwy. FA. 4640. Open evenings.

PLAYER PIANO
88 notes, in very good condition. Used only a short time. A wonderful bargain. Guaranteed in perfect condition. Good as new, $195. Tms. very small to responsible party.
THE MAY CO.
Music Dept., 4th Floor.

BABY grand piano, slightly used, English brown mahogany case. Splendid tonal qualities. Piano in wonderful condition. One-half original price. New $387. Terms like rent. WURLITZER, 816 S. Broadway. FAber 4640. Open evenings.

PHONE your want-ads to The Times. No credit arrangement necessary. Courteous, experienced ad-takers, day and night, will help you with your copy, if desired. MEtropolitan 0700.

3616 BREWSTER player piano, together with rolls & bench. Can be had for $200 if taken at once. In very fine condition. 228 S. Miles ave., Huntington Park. DE. 3718.

PIANOS rented, $1 mo. up; players $4 mo. up, baby grands $5 mo. up. Rent can apply on buy later. Ask about free music lessons. Phone VA. 4129. DANZ, 105 N. Spring. Open eves.

KNABE player piano, modern mahogany case, used, one of the greatest snaps we have had on our floors. PLATT, 620 S. Bdwy. Open eves.

ORTHOPHONIC Victor, (used,) electric motor. Excellent value at $106. Terms. WURLITZER, 816 S. Broadway. Phone FAber 4640. Open eves.

LINDEMAN & SON player, used, $200. $5 down takes it. PLATT, 620 S. Broadway, open eves.

ARE YOU INTERESTED IN BUYING A FINE PIANO AT THE RIGHT PRICE? CALL GR. 9745.

STEINWAY, $4; Chickering, $3; bung. pianos, $4; grands, $6 mo. MUSIC STORAGE, 437 S. Hill.

PIANO accordion, CHESEROLI, at ½ price. 2401 Ramona Blvd., Alhambra. Phone 1855-J.

PIANOS RENTED—
From $3 per mo. Heine, 140 S. Bdwy.

MAHOGANY finish used upright, come quick for snap at $160; terms. PLATT, 620 S. Bdwy. Open eves.

STEGER upright piano, in A-1 condition, a bargain. $125. 285 SO. LAKE AVE. Pasa. Ter. 1647-W.

EMERSON, $65; ESTEY, $85; KIMBALL, $65. Rental terms. Pioneer 253½ S. HILL. MU. 2913.

PRACTICE pianos, $126, $135, $150. Good makes, nearly always on hand. The Piano Exchange, 221 S. Spring.

GRAND piano, like new, big sacrifice, part cash, bal. easy. OR. 4121. 2306 So. Verdun.

GRAND piano, like new, big sacrifice, part cash, bal. easy. OR. 4121. 2306 S. VERDUN.

FOR SALE, cheap, almost new standard make cornet, silver, gold trimmed. 850 VENICE BLVD.

UPRIGHT piano, used, great buy at $140, or rent $2 mo. PLATT, 620 S. Broadway. Open eves.

BEAUTIFUL Steinway upright piano, mahogany case, like new. 2306 S. FIGUEROA ST.

FOR RENT—PIANOS—
$2 per month.
TAYLOR, 927 S. Hill. TU. 2749.

CHICKERING upright, used, a rare buy, only $275, terms. PLATT, 620 S. Broadway. Open eves.

VICTROLAS, Brunswicks, Edisons, 60 records ea., $25; Consoles, $45. MUSIC STORAGE, 437 S. Hill.

SNAP. Baby grand piano, must sell. Price no object. 2624 SIXTH AVE.

PIANOS, uprights and grands, Hollywood Fireproof Storage Co. GR. 1161.

PIANO, high class, splendid tone, $85. 1822 WEST VERNON AVE.

PIANO, new, cheap. Owner must sell. 591261.

VIOLIN Stradivarius make, and case, reasonable. UN. 2132.

HIGH grade small grand, no payment down. 2251 VENICE BLVD.

2 HIGH grade pianos, $135 each. MUSICIAN, 419 W. 52nd st.

UPRIGHT PIANO, $49. TERMS. 1573 S. OXFORD.

PLAYER piano, used, $135, 80 rolls, cost $800. Storage, 437 S. HILL.

DECKER & Son baby grand, used, $375. STORAGE, 437 S. Hill.

MUSICAL INSTRUMENTS—Wanted —31-W

PIANO, stored for use. Good care, adults only. OR. 6141.

SPOT cash for your used piano. Call MR. SHORT. TR. 9621.

RADIO EQUIPMENT—Sale, Exchange, Etc. —32

Reg. $175 Radio for $59.50
Genuine Walnut Top Console Radio
5-tube, completely equipped superb tone quality, selective distance. Complete means nothing else to buy. Open eves. till 9. Saturdays 10 p.m.
Radio Mfg. Supply Co.
1000 SO. BROADWAY
Corner 10th & Bdwy.

ORTHOPHONIC Victor Radiola combination. Beautiful Italian Renaissance period cabinet in two-tone walnut. Six-tube radio, superheterodyne, using no outside antenna or ground. All equipment inclosed in cabinet. Slightly used. Because of illness must sacrifice machine at $405. Reasonable terms. See Mr. Ducey, Mezzanine floor, WURLITZER, 816 S. Broadway. Phone FAber 4640. Open evenings.

RADIOLA
Operating 5-tube from light socket.
NO BATTERIES
Installed, $99.50. 10 mos. to pay. Open eves. & Sun. 10-2. BE. 7431. 2135 W. PICO, at Hoover.

REFLEX three-tube, runs from light socket, absolutely comp. all access. $65, terms. Portable, factory to you. Perm. service guar. Comparison invit. BAKER & FITZGERALD, 26½ W. 54th st., cor. 4th ave. VE. 4194. Open nights till 9:30. Sun. 10 to 5. Inglewood Branch, 10012 HAWTHORNE BLVD.

A GENUINE HARKNESS
Operates "A" from electric light. Set in solid mahogany cabinet, with all accessories, including regular $26 loud speaker. Positively nothing else to buy.
COMPLETE, $34.50
Open eves. till 9. Saturdays 10 p.m.
Radio Mfg. Supply Co.
1000 S. BROADWAY

RADIO tubes—3000 radio tubes for sale. Type 201-A, very good quality and tested twice, guaranteed perfect. (Make offer.) Will sell all in one or in small lots, tubes to be shipped from New York City. Call or write to J. DE VISSER, 52 Allen Place, Riverside, Calif.

FINE RADIO SET
All complete with tubes, batteries and loud speaker, slightly used. Priced very low at $37. Special terms $1 a week.
THE MAY CO.,
Radio Dept., 4th floor.

$59 FOR $155 CONSOLE
5-tube complete, quality, selectivity, distance. Factory sale. PATTERSON RADIO, 239 S. Los Angeles st.

NEW Console radio, complete with cone speaker, etc. Sacrifice $160. 537 N. GRAMERCY PLACE.

RADIOLA port. 6-tube comp. Barg. for cash. 683 S. CATALINA.

NEW radio, loud speaker, fully equip. or exch. 6304 YUCCA. GR. 9488.

B.T. counterphase 6, ½ pr. Call Sat. or Mon. 1032 N. Ogden Dr. GR. 8915.

VICTROLA, Radiola console, 35 records, $125. Storage, 437 S. HILL.

MACHINERY, ALL KINDS—Sale and Exchange —33

FOR SALE—30 inch band saw, good shape. 7459 Vineland ave., Roscoe, Calif.

1 AMERICAN 16-inch lathe, 1 Rahn-Lorman 20-in. lathe, 3 large boring bars, 1 No. 1 Commonsense drop-hammer, 1 Hoffer, 22-in. drill press, all in A-1 condition. See Mr. Woodward. 1260 S. ALVARADO.

"MEYER MEANS MACHINERY"
Machine Tools—New and Used.
"PEXTO" Punch Presses & Shears,
Sheet & Plate Working Machinery,
MEYER MACHINERY CO.
1939 Santa Fe Ave. VA. 3742.

BARGAINS
14 ft. foot paver, $350. Royal grading blade, $200. Call RO. 7744 up to 11 a.m. Sunday or after 6 eve.

NEW and used line pipe casing and oil well supplies. Standard Pipe & Supply Co., 949 Date St. TR. 4551.

MACHINE tools, woodworker, pumping and sheet metal machinery. 409 E. THIRD ST. FA. 4621.

OIL well casing, drilling equip. fishing tools, mch. work. S. R. Bowen Co., 2018 Sacramento St. L.A. VA. 4973.

I CAN save you money on dies, stamping models, mfg. and exper. work. 30 yrs. experience. 737 Ceres Ave.

ELECTRIC MOTORS bought, sold, rented, repaired. NORTON & NORTON, 1275 N. Broadway. CA. 6484.

AUTO tire molds, tube plate, air cotan, buffer, skiver, cheap. 110 E. 11 st.

¾ H.P. ELEC. motor, use on 110 or 220, A-1, $32. 4325 E. 4TH ST.

PUROX welding & cutting outfit, like new. 199 E. 11TH. WE. 9524.

CLIMAX engines, Curtis compressors, Coast Mchy. Co. 464 E. 3. VA. 4571.

NEW & used compressor bargains. Essick Co., 1928 Santa Fe. TU. 4431.

Contract Mach. Work —33-A

WE MAKE good dies & stampings, automatic screw mach. products and complete metal novelties. GRELLIN MACHINE CO., 123 Llewellyn st.

MISCELLANEOUS—For Sale —33

RESTAURANT AUCTION, Tues., Feb. 22, 2 p.m. 1611 S. Main. Steam tables, large ranges, bake ovens, coffee urns, stools, counters, registers, butcher & other ice boxes, show-cases, etc. LOUIS HAMBURGER, Auc. DR. 0284.

BUTCHERS' SUPPLIES
Refrigerators, display cases, meat blocks, cutting tables, etc. SOUTHWESTERN BUTCHERS' SUPPLY CO., 310 E. 7TH.

A Genuine Electric Health Belt, never been used. Sacrifice at $22.50. Also one slightly used, $17.50. Owner, at 5213 S. HOPE ST.

RESTAURANT EQUIPMENT WANTED. Any quantity, pay highest prices. GOTTSCHAR & EDELSTEIN CO., 316 S. SPRING. TU. 2423.

FOR SALE—Diamonds, jewelry and other personal property. Nothing but bargains. MARKWELL & CO. 302 Citizens' Natl. Bank Bldg.

DOORS DOORS DOORS
300 absolutely No. 1 doors, 6-ft. 8" high, all widths, $3.50 each. Heldridge Lumber Co., 1420 E. 33.

WOOD, Eucalyp. seas. 1 ft. $7 load, del. & heavy millwood pine blks. 2x4, 4x4, $13, $6.50, $5. load del. DE. 0102.

SIX 150-pound barrels quick stick paste powder for sale cheap. REGISTER PUBLISHING COMPANY, Santa Ana, Calif.

FERTILIZER, cow, 100% pure, 7 100-lb. sacks for $4.50 delivered. PHONE OL. 1214.

"SCOTT'S" Asphalt roof paints, shingle and paper, 50c gal. "Scott" the roofer, 1236 Maple. WE. 4673.

EVERYTHING FOR YOUR BUILDING AT LOWEST PRICES. WHITING-MEAD CO., 401-23 E. 9TH.

VACUUM clean., new Royal & atts., cost $75, sac. $25. 5026 Rosewood.

MAG. belts, new, $35. Terms or rent. $2 wk. 4235 Virginia ave. 595519.

DEEP Therapy lamp, $10. Orig. cost $100. Phone Torrance 48-R. eve.

INVALIDS' wheel chairs sale or rent. SKEEL'S, 1912 S. Main. WE. 6105.

ELECTRO-magnetic health belt, $19. None better. Call OXford 1279.

WE sell fertilizer & rake lawn, F. J. AT. 0985 at night. HU. 8624-W days.

GUARANTEED toilets, $15.50. General Plbg. Supply Co., 409 E. 9th.

WILSHIRE'S Ionaco, like new, $23; MU. 1082, after 7 a.m.

HEALTH BELT, ELECTRO-MAGNETIC, $19.50. Why pay more? HO. 3436.

Office, Store Equipment —33-A

Desks Safes Files
ON 2ND ST.
The most complete line in office equipment. 3 stores, packed largest stock to choose from in new and used. To suit your needs. Mr. Buyer, take a look at our store before you decide. Will take your old furniture in trade, or buy for spot cash. We don't state prices, but everything is in plain figures. Terms to suit. We rent office equipment. Don't fail to see us.
MILLER DESK & SAFE CO.
211-219 W. 2nd st. TU. 1494.

DESKS SAFES
CHAIRS FILES
ENTIRE BUILDING
COMPLETE OFFICE EQUIPMENT
"LOW-RENT-DISTRICT" PRICES
NEW AND USED
EXCHANGES TERMS
400 S. Los Angeles St.

TEN OFFICES
OF OAK, MAHOGANY AND WALNUT FURNITURE, CONSISTING OF ROLL-TOP AND FLAT-TOP DESKS, ALL SIZES TYPEWRITER DESKS, TABLES, CHAIRS AND OFFICE ACCESSORIES, TO BE SOLD AT VERY LOWEST PRICES. 321 I. W. HELLMAN BLDG., 124 W. 4TH ST.

SEE OR CALL KOEPPEL FOR EVERYTHING IN USED OFFICE FURNITURE
See the WORLD'S best value in all quartered 60" flat, $49.
L. A. DESK CO.
345 S. HILL ST. TR. 6725.

FIXTURES
NEW OR USED, CASH OR TERMS
L. A. Store Fixture Co.
360-66 S. Los Angeles St.

COMPLETE store fixtures for men's store, clothing, hat, overcoat, wall case with bevel mirror door, dressing room show cases, all Grand Rapids make, also store and window fixtures. Can be seen Sunday or during week at 5602 S. Vermont ave.

NEW AND USED
Office Furniture Exchange
JOSEPH BELLUE
631 S. SPRING, 4 fl. TR. 7291.

SHOWCASES, SODA FOUNTAINS, FIXTURES, OFFICE PARTITIONS. Immense stock. Priced right. WEBER SHOWCASE & FIXT. CO. 516-530 S. Los Angeles st. Phone HU. 0460.

SHOWCASES, ice cases, cigar cases, scales, registers, ice boxes, counters, meat cases, fans, st'm tables ranges, stools, dishes, comp. outfits, nr. new. Real buys. We have everything. Terms. Open eves. 1349 S. MAIN.

DESKS
NEW AND USED
H. S. CROCKER CO., INC.
649 S. Spring st.

STORE & RESTAURANT FIXTURES, SHOWCASES, NEW AND USED, DISTR. FOR BISHOP & BABCOCK RED CROSS SODA FOUNTAINS. Western Showcase & Fixture Co. 517-519 E. 9th st., near Wall st.

SHOWCASES — We are discounting regular stock showcases. Get them while they last. $5.50 & $8 a foot. Wall cases $50. J. NIEDERER CO., 3409 S. Main, at Jefferson.

USED SAFES
at reasonable prices.
1880 S. MAIN. WE. 3814.

USED FIXTURE BARGAINS
Restaurants and stores bot for cash. CALIFORNIA STORE FIXTURES, 8th & Los Angeles Sts. FA. 4054.

SHOWCASES, store fixtures, registers, scales, restaurant, fountain supplies. Exchanged new for old. SILVA FIXT. CO., 412 E. 9th.

SAFES
of all descriptions, bought, sold, exchanged. 219 W. 2ND ST.

NEARLY new National cash register. Motor driven, built for service station. McCOY, 801 S. Maple. ME. 6721.

2 COMP. Scales, 5 cases, counters, add. mach., safe, Ford truck, some groceries, open Sun. 6811 S. Hoover.

RESTAURANT EQUIPMENT
New and used. Lowest prices in town. 116 S. Spring. TU. 2422.

BARG. in used office furn., typewriters bought, sold, rented. Western Office Furn. Co., 754 S. Olive. ME. 0972.

HOBART mixer, cash register, showcase & other home bakery equip. Sac. 5817 Melrose ave. GR. 1797.

PRICED RIGHT
COMPLETE line used office furniture. DESK EXCHANGE, 420 S. Spring.

WANTED, A-1 condition used cash register, records $50. National preferred. Ph. TR. 4811.

FOR SALE, mahogany typewriter desk & chairs. 522 CENTRAL BLDG.

DESKS, safes, file cases, chairs. SKEEL'S, 1912 S. Main. WE. 6105.

USED roll & flat desks, chairs, cheap. 211-219 W. 2ND.

CAREY safe, 48x32x27, with chrome steel chest. Snap. $180. HE. 2412.

OFFICE desks, chairs, etc. Real values at spec. prices. 419-21 E. 9TH.

CASH register, dbl. service, cost $385, sac. $175. Call 731 So. Los Angeles.

CASH register bargain, all sizes. 214 E. 9th st. VA. 3221. Easy terms.

MISCELLANEOUS—For Sale

Office, Store Equipment —33-A

Used Office Equipment
BIG NEW COLLECTION
USED OFFICE FURNITURE OF EVERY TYPE, USED DESKS, CHAIRS, TABLES, FILING CABINETS AND THE LIKE.
Amazingly Low Prices
NEW PIECES AND A GOOD COLLECTION—AT SPECIAL NEW LOW PRICES.
LIBERAL CREDIT TERMS.
BARKER BROS.
Used Office Equipment Store.
Temporary Location
733 SO. SPRING ST.

SHOWCASE BARGAINS
You will always find what you want in WEBER'S second hand department. SHOWCASES, FIXTURES & SODA FOUNTAINS. A large assortment of many sizes.
ALL PRICED LOW
An EXTRA DISCOUNT THIS WK. on wire tables, chairs & stools; also fancy cafe chairs.
WEBER SHOWCASE & FIXTURE CO.
516-530 S. Los Angeles St.
PH. HU. 0460

SHOWCASES, store, office, butchers, restaurant fix., new & used, bought, sold, exchanged. Cash or terms. PACIFIC SHOWCASE & FIXT. CO. 412 E. 9th st. TU. 6610.

DESKS—NEW & USED
WE BUY, SELL & EXCHANGE
1326 SO. MAIN. WE. 5185.

ADDRESSOGRAPH & graphotype attach'ts & plates. TU. 1357. VE. 4393.

Typewriters and Supplies, Adding Machines —33-B

OUT of the high-rent district, therefore a better typewriter or adding machine for less money.
All makes, at prices for $12.50 up, on terms to suit you, fully guaranteed. Agency for the new Remington, Corona & Underwood portables. TYPEWRITER INSPECTION CO. 325 W. 2ND ST. Bet. Broadway & Hill. Ph. TR. 5615.

Typewriter Bargains
200 slightly used and rebuilt typewriters, portable, factory rebuilt, Underwoods, Royals. Special rate to students. Lib. allow. on old mach.
Calif. Typewriter Exch.
355 S. Broadway. TU. 9726.

ADDING, bkpg. mach. and typewriters bot, sold, exch. L. A. Adding Mach. Co., 917 S. BDWY. TU. 1286.

1 NO. 10 Remington typewriters, your choice, $19.50. 920 SO. HILL.

NO. 8 L.C. SMITH Typewriter. Bargain. Tel. Mutual 5629.

NO. 5 Underwood typewriter, with carrying case. $35. 414 N. Ardmore.

Clothing, Furs, Etc. —33-D

NEW French Chinchilla coat, full length, size 40. Price $500. Address box 253, Times Agency, Santa Monica.

CINDERELLA SHOP will pay cash for used garments of high quality. 5414 Santa Monica Blvd. HE. 3654.

CLOTH coat, fur collar, cuffs. Half original cost. Almost new. Mrs. M. J. Cassil, phone ME. 8058.

Jewelry, Diamonds —33-E

DIAMONDS, all sizes, set in rings, flexible bracelets, wrist watches and other articles of jewelry. Nothing but bargains. It will pay you to see us. MARKWELL & CO., 402 S. Spring. Rm. 302. Open 9 to 5. Sat. 9 to 1. VA. 5092.

LADY will sac. $80 diamond ring for $35, latest setting. DU. 4675.

Antiques, Art Goods —33-F

IMPORTED Belgian filet tea cloth. Bargain. EM. 4257.

ROUND tea cloth, 108 in. wide. Fil. cut wk. & filet, cost $250. Sac. 51272.

Lumber, Bldg. Materials—33-H

Electrical Fixtures
Wholesale, direct to you means 50% saving for cash. Hundreds of samples to choose from for homes, apt. houses & stores.
317 E. WASHINGTON. WE. 3542.

LUMBER BARGAINS
Siding $17.00
Roofing $12.00
Redwood ceiling $32.00
Ship lap $20.00
MILLER BOX & LUMBER CO.
261 N. Ave. 18. CA. 5900.

SELLING OUT BELOW COST, all kinds doors, windows, screens, paint and roofing paper. 1025 Sunset Blvd. ME. 7396.

GARAGES built on your lot. Lowest prices in town. See us first. HONHOLZ BROS. 426 E. Slauson. AX. 3154.

Builders & Contractors Attention
Tubs—Basins—Toilets
BARGAINS—SALVAGE MATERIAL
Macker Engnr. Co., 769 Mission Rd.

LUMBER prices slashed, going out of business, everything at cost. Holdridge Lumber Co. 1420 E. 20TH.

TOILET comp. $15.50; red or green Bok roof. $150; sinks, $3; paint, $1. Wilmar Bldg. Supply Co., 425 E. 9th.

BLDG. MATERIAL—Sash and doors. MOX, INCORPORATED. Jefferson and Maple. HU. 3000.

Billiard Tables, Supplies—33-I

FOR SALE, SACRIFICE
Billiard & Snooker Tables
We have gone out of business & have 20 best B.B.C. CO. tables with full equipment in perfect condition. Will sell any number of tables at rock bottom prices. For information call DU. 6849 or see tables forenoons at 2210 SUNSET BLVD.

Electrical Goods, Fixtures—33-G

BRASS elec. fixtures, also Karpen bed davenport. Call DU. 7502.

Flowers, Trees, Plants —33-R

GEORGE'S
NURSERY CO.
Trees, shrubbery, plants, all kinds of fine nursery stock, wholesale and retail. GR. 4723.
7345 SANTA MONICA BLVD.

HARRY'S NURSERY
Shrubbery, potted plants. Greatly reduced prices. 6432 Santa Monica.

Houses, Bldgs. to be Moved—33-V

WELL BUILT AND FINISHED OFFICE of 2 rooms. Will sell cheap. 3738 Wilshire, corner of Oxford. WA. 1952.

6 RMS., 4155 S. Dalton ave., approx. $1875 delivered; 5 rms. 104 S. Commonwealth, approx. $1675 del. FI. 4433.

3 ROOMS & 2 garages, 3 years old. Could be made into 5-room house. $875 delivered. 1907 CHARLOTTE.

TO make rm. for new Co. Hdq. 12 houses left. Call cor. State & Marengo or 648 Maple. TU. 7427.

YOUR own price, dandy 2-family bung. 1429 Cabrillo st., San Pedro. Owner 648 MAPLE AVE. TU. 7427.

629 SO. CATALINA, 2-STORY Mod. arrangement for two families, 10 rms., 4 baths. At a bargain.

LIFETIME chance, brick store cheap. 1929 Marengo st. 595977. ME. 6751.

BOATS, YACHTS, ETC.—Sale, Exchange, Etc. —33

FOR HIRE, private yacht with crew. Fully equipped, excellent condition, sleeps 8 passengers comfortably. Form your own party, each sharing expense. Loads of fun. Reas. rates by day or week. VA. 3092. RO. 7709.

WANTED—Miscellaneous —34

BOOKS BOUGHT
HOLMES BOOK CO.
814 WEST 6TH. ST.
TEL. TR. 2285

OLD gold & silver bought. Best price paid for your old gold and silver. Bring it in or mail it to Edw. F. Flynn Refining Wks., 318 W. 5th st., 4th floor.

BOOKS BOUGHT
Buyer calls. Rogers Book Shop. 632 W. 6th st. VAndike 3966.

REST. & OFFICE EQUIPMENT AND SUPPLIES NEEDED. WILL PAY TOP PRICES. CALL HU. 4655.

DESKS, rugs and enough equipment to furnish 2 offices, pay spot cash for quick deal. MR. KAHN. ME. 1178.

WANTED office equipmt., filing equipment, safes, rugs, for cash. MILLER. MUtual 5815. 219 W. 2nd st.

WE pay highest cash prices for store, office & rest. fixtures. MEt. 2697.

WANT furn., pianos, rugs, office and rest. equipment for cash. HU. 0348.

WILL pay cash for furn., rugs, piano, office or res. equip. HU. 0782.

WANTED—USED OFFICE FURN. CALL HALSTEAD. WE. 5385.

WANTED—Office fur., safes, etc. Call SKEEL'S, 1912 S. Main. WE. 6105.

WANTED—Miscellaneous —34

BOOKS BOUGHT
Libraries or single volumes. Buyer calls. Cash paid and books removed promptly. DOWNER'S, 543 S. Spring st. TU. 8478.

NEED furn. for several offices. Pay cash. MR. GRIFF, TR. 7724.

Clothing, Furs, Discarded—34-A

HIGHEST price paid for men's and ladies' used clothing; men's suits, single coats, trousers, shoes & hats; ladies' dresses, coats, etc. Ph. HO. 4757.

BEST prices paid for men's suits, tux edos, overcoats, shoes, kodaks, trunks, bags, electric appliances, bric-a-brac, old gold or silver. Graff, 1902 Denker av. VE. 4469. UN. 6007.

MEN'S USED CLOTHING WANTED, O'COATS & TUXEDOS. HIGHEST PRICES PAID. LEVIN, 717 W. 6TH ST., NR. FLOWER. MA. 2166

We Buy Used Clothing
Price no Object. VA. 5225

HOLLYWOOD CLOTHING CO. PAYS HIGHER FOR USED CLOTHING. MUtual 9821. 1357 SUNSET BLVD.

Diamonds, Jewelry —34-B

DIAMONDS—Jewelry—Pawn Tickets Bought From Estates and Individuals. Resources $250,000—Cash at Once. ROBERT NEADERLAND, Suite 210, New Orpheum Bldg. 846 S. Broadway. VA. 2898.

WILL PAY SPOT CASH, HIGHEST PRICES, FOR DIAMONDS, WATCHES, JEWELRY, OLD GOLD & PLATINUM, NONE TOO LARGE OR TOO SMALL. A. RISKIN, 413 Loew's State Bldg., 7th & Bdwy.

WANTED — Diamonds, pearls, gold, silverware and other valuables. Top prices paid.
MARKWELL & Co.
Suite 302 Citizens' Natl. Bank Bldg. Cor. 5th & Spring. VA. 5092.

DIAMONDS, platinum, watches and dental gold bought. You'll do better here. Brokers and jewelers sell to us. Jewelers' Diamond Brkrs., Ex. Room 612 Title Guarantee Bldg., 5th-Bdwy.

WANTED FOR CASH
DIAMONDS AND JEWELRY
HIGHEST PRICES PAID.
Room 601 Chester Williams Bldg. 215 West 5th st., 5th at Broadway.

DIAMONDS, platinum, watches and dental gold bought. You'll do better here. Brokers & jewelers sell to us. Jewelers' Diamond Brkrs., Ex. Room 612 Title Guarantee Bldg., 5th-Bdwy.

WANTED FOR CASH
Diamonds and Jewelry.
M. WEINSTEIN
801 Title Guarantee Bldg.
5th and Broadway.

DIAMONDS WANTED
Spot cash. L. A. Jewelry Co., 712 Loew's State Bldg., 7th & Bdwy.

DIAMONDS bought for cash. M. Light, 408 Hellman Bk. Bldg., 7th-Spring.

DIAMONDS bought, sold, exch. J. C. Ferguson, 207 Haas Bldg., 7th-Bdwy.

TRADES—SWAPS

SWAPS—All Sorts —35

ACREAGE, 160 Imperial Valley clear for Los Angeles. Will assume. 210 AMERICAN BANK BLDG. TU. 4039.

AMPICO Chickering grand piano. New cost $3200, for lot. OX. 4470.

APPLE orchard, 10-acre bearing irrigated, 10 yrs. old. Will take late car as down payment. Owner, FI. 2022.

AUTOMOBILE—A high grade sedan, privately owned, chauffeur driven, good as new, driven 2300 miles. Cost $8750. Will consider real estate or diamonds. ME. 5210.

AUTO, new Nash, any model, will take office desk, chairs & file for down payment. Nash dealer, BURBANK 260.

AUTO tire molds, tube plate, air comp. buffer, skiver, cheap. 110 E. 11 st.

BEAUTY parlor, sell or trade for clear lot or house. GR. 6611.

BEAUTY parlor for sale or trade for late model car. AX. 4934.

BUNGALOWS—Spanish stucco, 5 & 6 rooms in beautiful Pacific Palisades & Westwood dist. Full prices only $6750 to $9500. All new. Only $1000 1st mtge. on these homes. We will trade difference, lots, T.D., anything we can use. OWNER, 422 Cont'l Exch. Bldg. TR. 3461. MR. GRAVES.

Bungalow. $3000 Equity
What have you to offer for $3000 equity, 5-rm. Spanish stucco bungalow, Westwood? TU. 2819.

BUNGALOW, new Spanish stucco, 7 rms., 2 baths, mod. patio, near Carthay Circle Theater. What have you for 1st payment? Jenkins. HE. 5869.

BUNG.—5-rm. stucco & gar. Want lot car or what? YO. 2711.

BUS. lot equity, 40x140, 5 room house, for vacant lot or 1st payment on house and lot. 1348 E. Vernon.

CALIFORNIA Country Club membership for coupe or roadster. Address K, box 553, Times Branch.

CHICKEN RANCH
Will trade $1500 equity ½ acre, 1 mile from Artesia for sedan, diamond. Good stock or clear acreage. Phone WH. 2212.

COTTAGE at beach. Mod. new, 3 rms. Thoroughly up-to-date. Trade $2000 equity for good enclosed car. Owner. 505 W. 9TH ST.

COMPUTING scale (new) exch. for meat or groceries. HO. 5238.

DENTIST—Services exch. for used car, kodak or what? Address J, box 4, Times Office.

DENTISTRY in exchange for sign painting, paper hanging and painting. ME. 4855.

DIAMOND 4 1-4 karats, fine stone, for auto and cash or might consider real estate. ME. 0296.

DIAMOND ring, trade for furniture or grand piano. Ph. WEstmore 5806.

DRY goods stock, fixtures, $1500. Want clear lot or equity. Address K, box 213, Times Office.

ENCYCLOPEDIA Britannica, leather, ladies' solid gold Waltham watch & Easy washer for small car. 1700 EAST ANAHEIM, Long Beach.

EQUITY in stucco duplex, 5-rm. bath, rented, in Hollywood, to trade for furnished home in Hollywood. Will assume. Phone GR. 3306.

EQUITY in 5-room modern bungalow, garage, in Van Nuys. Will take closed car or diamonds or what? GR. 2266.

EQUITY—Santa Monica view lot, $2100. Equity $1200. Swap something clear. R.F.D. 7, box 1145, L.A.

EQUITY in 5-rm. modern bungalow, good for income or residential. Want auto. 273 Alden Dr., Beverly Hills.

FORD tour., cash for 1926 Star, Buick, Dodge, '22 or '23 tour. Call today. No dealers. 913 VALENCIA.

GARAGE with furnished flat, best location, 3½ yr. lease, storage full capacity, winter & summer, take good machine, 1st paymt. Bal. to suit, price right. Phone 54893, OCEAN PARK.

GIRARD lot for car or what? 707 HELIOTROPE DR.

GROC. veg. & meat mkt. Open front, what have you? 5945 S. Figueroa.

HOME, new 5-rm., all built-ins. What for $2000 eq.? TO. 4628.

HOME, 4-rm. mod. Gar. Take car or lot eq. 7311 San Pedro. TH. 1874.

HOUSE—Sell or trade for closed car, small house on good lot, Inglewood. DU. 6421.

HOUSE & lot, 5-rm., for paint store or rest. Own. AN. 8836. Hughes.

INDUSTRIAL LOT IN SAN DIEGO TO TRADE FOR GOOD FURNITURE. OWNER. 505 W. 9TH ST.

LOT 58x160, Baldwin Lake, Big Bear Valley, value $600. Will trade for inclosed car, Buick preferred. N. L. Hayes, 3535 Clarington ave., Palms.

LOTS in Mesmer City & Ontario, Cal. Hse. & lot in L. A. for car, diamonds or anything of real val. FIDELITY Sales Co. 518 W. 6 st.

LOT, Big Bear, choice cor. on paved highway. Value $1250. Nr. tavern. Each. for closed auto. HE. 2412.

LOT terraced West. $525 eq. for furn. dia. auto. or ? Mrs. Stannard, TH. 5274.

LOTS, 3 good, clear. Val. $1500. Trade for enclosed car, late model. Owner, 505 W. 9TH ST.

LOTS—Choice bus., also res. Tujunga ½ pd. out. Trade for late auto. Own. SMITH, 748 S. Vermont.

LOT, clear. Will trade for small tractor. 5934 Woodlawn ave., L. A.

LOT—Will trade clear lot for T.D. or first mortgage. CA. 1951.

LOT, clear. Trade for enclosed car. 1515 W. 50TH ST.

LOT West. Can't keep. $520 eq. for auto or diamond. Miss A. GL. 2214.

LOT equity, $1600, bal. $650. Take anything. Reynolds. 10524 W. Pico.

LUNCH & Sandwich Shop, busy intersection, $450 cash or will take sedan. 3928½ PASADENA AVE.

PATENT for sale, take diamond, or good car for 1st payment. Balance out of sales. Big demand, absolutely new. TAYLOR, 531 N. Vermont.

PET store, with furnished apt. for sale, or trade, well stocked, plenty of business and good money maker, owner going east will take closed car or 10 carat perfect diamond for cash. Store in Long Beach. GR. 2306. Long Beach 616163.

PLAYER piano or roadster for oriental rug. 1229 E. Bdwy., Glendale.

RABBIT & poultry farms, stock fur., fine soil & climate, low pr., easy tms. Reid, 125 W. Jeffsn. HU. 4723.

RIVERSIDE—For sale, double house, garage, close in. Price $4600. Equity $2000, or will trade for good lot or what? Income $39 per mo. Paymts. $40. ME. 1915.

SWAPS—All Sorts —35

"SPARKLETTS"
is a safe water
for your children to drink.
HELP YOURSELF TO HEALTH
PURITY UNQUESTIONED
It's Certified.

STOCK—For exchange, good industrial stock for L. A. real estate. Address K, box 326, Times Branch.

VACUUM CLEANER, electric, for what have you? WE. 3946.

VELIE light 6 sedan, value $395. Want open car or what? 2308 HOY LANE, EAGLE ROCK.

WILL trade equity in good lot near Hollywood Country Club & new Donald Parker studio site for good radio, diamond or car. This is honest value & $500 less than property surrounding. Balance $15 month. Phone OX. 5475.

We Exchange—Homes
Ranches, lots, swaps of all kinds. Quick service. Investigate. See us. The Fred Hilson Co., Inc., 509-10-11 San Fernando Bldg. TU. 8897.

WANT ailoring for 160-acre oil prospecting permit in field with great potential possibilities. Chance for big profit. Address E, box 675, Times Branch.

2½, 5, 10 chicken and rabbit land; clear acreage, town lots, for your hard to carry equities. SEVIER, 215 Union League Bldg. TU. 4005. Evening EM. 3339.

HAVE equity of $50 in 2 lots on Harbor Blvd., north Long Beach, will trade for auto, piano, diamond or small house near L.A. Address K, box 40, Times Office.

WHAT HAVE YOU
As down payment on 10 acres clear land in Colo. River Basin? Total price $1000. Phone WH. 4655.

BLVD. business lot. Price $2500. Want Buick 6-cylinder, 4-door sedan not older than '25 and $250 cash. See Puckett, 455 East Michigan av., Tujunga, Cal. Ph. Sunland 751.

WHAT have you to exchange for $25,000 stock genl. mdse. in Jefferson Co.? Good business, must change climate. Address J, box 13, Times Office.

WANT late model roadster, must be clear for W. Washington Blvd. lot; will trade part or all, clean deal if you mean business. Before 10 a.m. and after 5 p.m. HO. 2247.

2 MOD. houses, 6 & 3 rms., double garage, large lot, $11,000, clear; want San Fern. Valley, chick. rch. 2109 PASADENA AVE. GA. 2767.

HAVE wonderful 75-foot residence lot in best section of Hollywood. Will accept good auto or diamond for equity of $4500. GR. 2251.

WANT good car. Have good mod. 4-r. house, rented fully furn. S. Monica Blvd. Mort. $3000. Rent meets payments. Mr. Ward. TU. 7267.

YOUR own price, small lot, new 3-rm. stucco. York car. Can use plumber, plaster'g, painter, carp'ter or what? Address J, box 417, Times Branch.

$2500 EQUITY in beautiful Altadena home for late model high-class car. Must be clear. Box 1, Route 1, Lancaster, Cal.

WILL exchange actual $1750 equity, view lot, Beverly Hills, for part payment country property or good auto. CALL 599927.

$1050 CASH equity 5-room stucco. Southwest, for late Dodge roadster or Hudson coach. Phone after 6:30. TH. 6827, or call 361 West 71st.

WILL accept Julian stock 3 ABOVE MARKET, my eq. $6500 store & apt. bldg. 30412 COMPTON AVE. Ph. Alhambra 2139-R.

WILL trade 2 house equities in Van Nuys for modern chicken ranch in valley, must be 2 acres or more. GR. 1296.

4-YR. lease, 13 A. city, 5 A. fruit-bearing. Rent $100 per yr. As down on grocery, hotel, rest., what? Address K, box 211, Times Office.

CITY of San Diego industrial lot; also blvd. bus lots nr. L.A., nearly clear. Want bus. or houses, eastern or northern. 120 W. 10th st. AT. 5729.

WHITE truck, 1½-ton, with 5-ton motor, completely overhauled. Guar. condition. Sell or trade for property. MA. 0574.

$1500 EQUITY in bus. lot. $8250 on Fulton ave. at Victory Blvd. Bet. Burbank & Van Nuys. Want car or what? EM. 7252.

$3000, Mtg. $950. Imperial bungalow rented. Want auto or launch. Would also add diamonds. Address K, box 292, Times Office.

TRADE $1000 new Baby Grand piano. Want clear car or sell cheap. DR. 0782.

WANT Detroit, Mich., property. I have 6-r. mod. house, level lot, 1 blk. to car. 4127 York Blvd. L.A.

FREE & clear lot, Arlington, Cal. val. $500, T.D., $125 for auto or furniture. 3660 S. VERMONT.

5-4 INT. cor. lot, leased for 5 yrs. $7000 under price. Trade for clear lot, Hollywood. RO. 5841.

2 2ND T.D.'s, $1100, $1250, $1350, paying mo., to trade for clear lot or 4-rm. bung. Ph. Owner. TH. 3972.

MOVING to Calif. Trade Eastern for Calif., real or personal prop. C. B. Norton, King Edward Hotel.

8 SINGLE acres in Van Nuys on Victory Blvd. will take car or equity in house in town. GR. 2306.

SWAP '24 Chev., sed., disc clutch, $440. Want closed 6 or best offer. Address HK, box 585, Times Branch.

MISSOURI farm well improved, price $25,000, want Calif., will assume. Owners only. 120 N. AVE. 50.

WANT hotel or apartment lease for clear lots, value to $3000. Address K, box 253, Times Office.

3 FINE hill lots nr. bv. $650 ea., $475. $2.50 mo. Streets, water, lights. Radio, what? AT. 5843.

$450 PIANO and furniture for good car. 352 E. 66TH ST. Maywood.

40 A. apples, Yucaipa, $80,000, for Mid-west farm. 120 N. AV. 50. L.A.

$450 LOT equity in Ontario, bal. $210, at $15 mo. What have you? 590431.

GOOD ELECTRIC WASHER to trade. What have you? WE. 9344.

$2000 EQ. 5-rm. stucco for late model car. 145 W. 102ND ST. HU. 9631.

GOOD property near bus. in Fullerton. Want bung., W. Holl'd. GL. 4921.

7-R. stucco, nr. Pico, want lot, T.D., or what to $12000? HE. 6692.

2 RMS. furn., real est. etc., stucco, will trade. WH. 6811. EM. 9742.

$635 EQUITY in '27 Chevrolet coach for clear car. VE. 1218.

160 A. clear Wisconsin, level, good soil. Chic. ranch or what? BE. 8593.

LARGE home, Pasadena ave., for small home. 5624 PASADENA AVE.

$1400 trust deed for late model coupe. 420 W. 9 st. Mr. Edwards. TU. 7432.

2 HOUSES on lse. lot, 6 rms. ea. Terms or trade. Owner. GAr. 8118.

$1750 EQUITY 4-rm. house, want car or lot. 1807 Bagley Rd. VE. 5035.

WANT Seattle prop. for Glendale res. Call OL. 4864 after 5:30 p.m.

AUTOMOBILES

AUTOMOBILES, ETC.—Miscellaneous —40

942
SO. HOPE ST.
100 USED CARS
Low Prices, Terms
Fords, Chevrolets
Buicks, Essex,
Hudsons, Studebakers,
Nashs, Cadillacs,
Dodges, Hupmobiles,
Overlands, Jewetts,
Maxwell, Other Makes
Roadsters, Tourings,
Coupes, Sedans
942 SO. HOPE ST.
WALTER M. MURPHY MOTORS CO.
OPEN EVENINGS & SUNDAYS.

1927 Stutz sedan	$3100
1927 Stutz brougham	3100
1926 Stutz 2 roadster	2100
1926 Packard sedan	[illegible]
1926 Marmon speedster, 2-pass.	[illegible]
1925 Cad. 61, 7-pass. sedan	[illegible]
1923 Marmon sedan	[illegible]
1923 Stutz 7-pass. tour.	[illegible]
1922 Velie tour.	[illegible]
1923 Paige Coupe	[illegible]
1924 Paige brougham	[illegible]
1921 Marmon 4-pass. tour.	[illegible]

All of these cars are in A-1 condition. Priced to sell.
Open nights and Sunday.
Walter M. Brown, Inc.
6812 SUNSET BLVD. HE. 2194.

BOZZANI'S
25TH ANNIVERSARY
SALE NOW ON
MOST EVERY POPULAR MAKE
OPEN AND CLOSED CARS
85 USED CARS MUST BE SOLD
REGARDLESS OF LOSS
BOZZANI'S
BONA-FIDE BARGAINS
637 N. Broadway
OPEN SUNDAYS & EVENINGS.

PIERCE-Arrow rdstr. Ser. 80, also coach, must sell one or the other. Can arrange a little time, but no trade. Ask for Mr. Sorrell's cars, at Wilshire Garage, 3423 W. 6th.

AUTOMOBILES, ETC.—Miscellaneous —40

A SPECIALLY
Selected List of
FINE USED CAR VALUES

Buy one of these cars with the utmost confidence. Don Lee's reputation for right prices and fair dealing has long been recognized by the entire West.

AT 1076 WEST 7TH ST.

C-A-D-I-L-L-A-C-S

Cadillac ....N.S. Sedan ......
Cadillac ....N.S. Suburban ....
Cadillac ....N.S. Coupe 2-P. ....
Cadillac ....N.S. Touring 7-P. ....
Cadillac ....63 D. L. sed. 5-P ....
Cadillac ....63 Victoria ....
Cadillac ....57 Touring ....

OTHER MAKES

Franklin ....'26 D. L. coupe..
Studebaker ....'26 B.6 Sedan..
Nash ....'26 2-D. Sedan..
Jordan 8 ....'26 Roadster ....
Studebaker ....'26 B.6 Touring ....
Packard 8 ....'24 Sedan 5-P. ....
Studebaker ....'24 B. 6 Cp. 5-P ....
Studebaker ....'24 B. 6 Touring ....
Pierce Ar....'20 33 Touring ....

AT FIGUEROA AND PICO.

C-A-D-I-L-L-A-C-S

Cadillac ....N.S. Coach ......
Cadillac ....61 Phaeton ......
Cadillac ....59 Suburban ......
Cadillac ....59 Phaeton ......
Cadillac ....59 Touring ......
Cadillac ....57 Suburban ......
Cadillac ....57 Phaeton ......

OTHER MAKES

Paige ....'26 Sedan ....
W. St. Claire '24 Phaeton ....
Jewett ....'24 Touring ....
Packard 8 ....'24 Sedan ....
Marmon ....'24 4-P. Speed. ....
Stude. 7-P. ....'24 B. 6 Touring ....
Stude. L. 6....'24 Roadster ....
Buick 6 ....'23 Touring ....
Willys Kn....'23 Touring ....
Lafayette ....'23 Coupe 4-P. ....
Pierce A. 4-D.'20 Club Road.. ....
Marmon ....'20 Touring 4-P. ....

MANY OTHERS
Liberal G.M.A.C. Terms.

DON LEE

Cadillac Distributor Over 20 Years

TWO STORES

1076 W. 7th st. DU. 1196.
Figueroa & Pico. WE. 2796.

OPEN EVENINGS

Greer-Robbins Co.
CHRYSLER DISTRIBUTORS

New CHRYSLERS are selling so fast that our used cars MUST be sold QUICKLY.

YOU Owe It to YOU to inspect our stock and learn of our unique and pleasing methods of selling used cars.

Prices Lowest
Stock the Best

WE ARE INTERESTED IN WHAT YOU BUY AND WHAT YOU GET AFTER YOU BUY

Always 150
TO CHOOSE FROM. ALL MAKES

Time Payment Contracts
Most reasonable because we handle the entire transaction.

"23 Yrs. of Fair Dealing"
PLUS THE
"Truth-Telling Tag"

WE CAN DELIVER EXACTLY THE CAR YOU NEED FROM
$50 to $4000

Greer-Robbins Co.
CHRYSLER DISTRIBUTORS

Four Stores
1140 S. Flower. 434 W. Pico
1016 S. Figueroa. 1215 S. Main

Open Evenings-Sundays

REPOSSESSED CARS
Very Low Prices
Open & Closed
1925 & 26 MODELS
FULLY GUARANTEED
30 Days' Free Service
HIGH-CLASS 6-CYLINDER CARS OF MANY STANDARD MAKES—WITH
New Paint and Rubber
Look and Run Like New
$350 $475 $665
$785 $925 $1050
ALSO
1922, '23, '24 Models
Standard Makes
$65 $85 $150 $225
SEE THEM
You'll Be Surprised
1630 So. Figueroa

CHEVROLETS
All models and types, 30 days' free service and new-car guarantee, costs you no more. Why take a chance? Kennelly's Chevrolet deal.
1153 S. Main. 4618 S. Vermont.

PACKARD SIX roadster or tour. model 1926 at $1600. Come in and try them and judge what wonderful cars they are for the price.
EARLE C. ANTHONY, INC.
1001 S. Hope. Pack'd Dist. WE. 0321

PHONE your want-ads to The Times. No credit arrangement necessary. Courteous, experienced ad-takers day and night, will help you with your copy, if desired. METropolitan 0700.

CADILLAC 59 MODELS
Touring at ....$...
Coupe at $400
EARLE C. ANTHONY, INC.
1001 S. Hope. Pack'd Dist. WE. 0321

DIANA 8 Phaeton, 1926—$1065. Snappy, good-looking, full equip. EARLE C. ANTHONY, INC. 1001 So. Hope. WEstmore 0321.

LOCOMOBILE tour. & Daniels 8 sedan, 7-pass; A-1 cond.; priv. owned & used. 1634-B VINE. HE. 7410.

$100 AUTO credit slip, good on Erskine or Stude. cars, for sale. Bargain. 3039 Ingledale Terrace.

Touring Cars for Sale —40-A

Buick 1925 Touring
Gold Seal with new tires and splendid shape. $885.
HOWARD AUTOMOBILE CO.
1020 S. Figueroa. TU. 5843.

BUICK 6 Tr. '22, overhld. new paint. Nash, 6 Tr. '24, ovrhld. like new. Small amount down, easy terms.

W. P. HERBERT CO.
1110 S. Flower. WEstmore 0232

BUICK 1926 sport touring. Cannot be told from new car. New Miller tires. New car guarantee. Specially priced to sell on sight. Easy terms or trade. HENRY B. AYERS CO., 1337 So. Figueroa.

BUICK 1926 master sport touring, original finish, 6 tires, trunk, like a new car. Must be sold. Big discount. $275 down. Kelley Kar Co., 1834 So. Figueroa.

BUICK Master 6 Sport Touring, very latest series 1924. Car been in storage. Fully equipped. Sacrifice today. Terms. $150 down. 1230 S. Figueroa.

BUICK '24 6 tour. Refinished, new rubber, completely overhauled, many extras. Attractive price. Must sell. $150 down. 1834 S. FIGUEROA.

BUICK Sport Touring, latest 1923 ser. Original finish, like new. Many extras. Must sac. today. Liberal payments arrg. $165 dn. 507 S. Flower.

BUICK tour., late '24, overhauled & refinished in 2-tone lacquer. New tires. $595. 1036 S. Flower. WE. 9124

BUICK SPORT TOURING, 1923—New Duco, like new. $595. 1046 W. 7TH ST.

BUICK, don't buy a car, new or used, until you come to 542 S. Figueroa.

BUICK '24 6 touring, overhauled and refinished a 1927 two-tone color. New tires. Very low price. $160 down. Kelley Kar Co., 1834 S. Figueroa.

CAD. Phaeton, '22, bargain, in absolute A-1 shape, thruout. Easy terms.

W. P. HERBERT CO.
1110 S. Flower. WEstmore 0232.

CADILLAC new series phaeton, practically brand new car, fully equipped and guaranteed. $900 down. HOLLYWOOD CADILLAC DEALER 1401 N. Vine. HO. 5143.

CADILLAC Phaet. 61, latest 1923 ser. Like new. Has full enclosure plate glass Calif. top., lacquer finish, every extra. Beaut. car. Sacrifice. Payments arrg. $250 dn. 507 S. Flower.

CADILLAC 59 phaeton, balloon tires, Gruess air springs. A very good buy. $450, terms. 5916 HOLLYWOOD. HE. 1187.

CADILLAC 1923 phaeton, fully eq., like new, must sell. Onr. DR. [illegible]

CAD. 63, '24 phaet. refin. $400 down. HARVEY GOODWIN, 1047 S. Olive.

CHANDLER 7-pass., cheapest buy in L.A. 3924 San Fernando Rd.

CHEVROLET Touring, latest ser. '27. Br. new, run few hund. mi. Has every poss. ext. Party going East must sacrifice. $190 dn. 1230 S. Figueroa.

CHEVROLET 1926 tour., new duco finish, good tires, $[illegible], easy terms. BALDWIN'S LOT, 1124 S. Figueroa.

CHEV. tour. '25. Has had fine care. Good paint, tires, runs A1. Yours for $[illegible], tms. 3737 Central. AX. [illegible]

CHRYSLER 58 Touring, latest series 1926. Brand new car, run few hund. mi. Fully equipt. Must be sold today. $595, $125 down. 1230 S. Figueroa.

CHRYSLER '70 Sport Phaeton, 1926 ser. Looks & runs like new car. Sacrifice. $695. Liberal payments arranged. $295 down. 507 S. Flower.

CHRYSLER '26 58 tour., run only a few miles. Cannot be told from new. Big discount if sold today. Hurry. Kelley Kar Co., 1834 S. Figueroa.

CHRYSLER 70 phaeton, late '25, very low mileage, excellent mechanical, good rubber, must sell at once. 461 N. Spaulding. OR. [illegible]

Dodge Brothers Touring
1926 model, special new tires, bumpers front and rear. In excellent condition. $575, today. ALBERTSON MOTOR COMPANY. Dodge Brothers Motor Car 1534 S. Figueroa. Open eves. Sun.

Dodge 1924 Tour.
SPECIAL, $335
Without a doubt one of the best buys in town. Liberal terms.
HOWARD AUTOMOBILE CO.
1132-38 So. Olive. WE. 9617.

DODGE 1925 special touring. Looks and runs like new. New tires. Finish excellent. Many extras. Must be sold today. Easy terms or trade. HENRY B. AYERS CO., 1337 So. Figueroa.

Dodge Brothers Touring
1924. In exceptionally nice condition throughout, good tires. $475. ALBERTSON MOTOR COMPANY Dodge Brothers Motor Car 1534 S. Figueroa. Open Evenings.

DODGE '26 special touring, original finish can hardly be told from new. Fully equipped & guaranteed. Full price $695. Kelley Kar Co., 1834 S. Figueroa.

DODGE Special Touring, '26 series. Can't be told from brand new car. Fully equipped. Will sell for $555. $150 down. 1230 South Figueroa.

DODGE touring car, 1919 model, good running order, good rubber. $100. 711 Mitchell Place, opposite Howard Auto Co.

DODGE sport 1926 tr., new tires, bumpers, wind wings, beautiful condition. $595. $140 down. Kelley Kar Co., 1834 S. Figueroa.

DODGE green sport tour. '27 mod. Fully equipt. Looks brand new. Sacrifice $775. $150 dn. 1230 S. Figueroa.

FLINT 40 tour., '26 model, looks & runs like br. new car. Fully equipt. Must be sold to settle est. $475. Easy paym. $100 dn. 1230 S. Figueroa.

FORD touring, 1926 model, driven 4000 miles. Several extras. New car guarantee. Price & terms to sell quick. PEARL MOTOR CO., Authorized Ford dealer, 2254 Colo. Blvd., Eagle Rock. Open Sun. & eves. for sales and service.

FORD tour., 1926, orig. finish, perfect mech. Real buy. $260. CHEV. DEALER. 2909 W. Pico. Open eve.

FORD Touring, latest series 1926. Has very little mileage. Must be sold at once. $285. $85 dn. 1230 S. Figueroa.

FORD TOUR., '26, late duco fin., balloon tires, etc. A real buy; $95 dn. "Millerized." Guarantee. 46th-Bwy.

FORD touring, 1926. Like new. Bargain. $275. 961 S. OLIVE ST.

GRAY 1924 touring. New finish, good tires, splendid mechanically. Only $160. Easy terms. BALDWIN'S LOT, 1124 So. Fig'roa.

HUPMOBILE Touring, latest ser. '25. Looks & runs like brand new car. Bumpers, balloon tires & every possible extra. Sacrifice $495. Easy payments. $150 down. 1230 S. Figueroa.

KISSEL 4-pass. de luxe tour. Thoroughly o'hauled, new Duco finish & top, side wings, tonneau shields, bump., trk., 2 spr. trs. & whls. Snap only $550, EZ tms. [illegible]

Lincoln 1921 Phaeton
Refinished maroon with black fenders. Gruss air springs, good tires, splendid mechanically. Sacrifice. PELTON MOTOR COMPANY MARMON DISTRIBUTORS 1345 So. Figueroa. WE. 5341.

LINCOLN late model phaeton, 6 balloons, beautiful Duco. $2500, guar. Maddux, Inc., 1059 S. Fig. WE. 4114

Marmon "Sport" Phaeton
Late model. Full glass inclosed Calif. top, balloon tires, trunk in rear, etc. Fully guaranteed. Don't miss this. $700 down. Convenient terms on balance. PELTON MOTOR COMPANY MARMON AGENCY 1345 So. Figueroa. WE. 5341.

MARMON 1926 74 tour., perfect. A real buy, act quick. Hollywood Marmon Co., 6449 Sunset. GR. 1171.

PAIGE 6-70 de luxe 4-pass. sport touring, like new, original finish and tires, run very little, cost $2975, will sacrifice for $950, liberal terms. GARAGE, 523 S. Figueroa.

PEERLESS 6 sport phaeton, latest '26, looks brand new; cost over $2200 new, sacrifice today. $785; $175 down. Call 542 S. Figueroa st.

PIERCE ARROWS
ALL MODELS, $300 TO $4000.
E. B. SAVAGE, 1209 S. HILL.

REO 1926 spec tour. Refinished. $875, terms. Reo Motor Car Co., 1701 S. Grand.

Roamer "6" Late '23
Sport tour., mech. perfect. $495. SHERWOOD'S, 116 W. PICO.

STUDE. STANDARD 6
Late model. Good mechanical condition. Original finish, looks like new.

STUDE. LIGHT 6
Touring. Small mileage, bargain.

STUDE. SPEC. 6.
Touring. New Duco paint job. 5 new oversize cords. A good reliable car.
L. B. Sales Co., 1202 East 9th st.

STUDE.—Late '24 spec. 6 tour., 5-pass. Just refinished in expensive maroon duco. Hickory wood wheels, 5 new full balloon tires, equipped with every extra. Has had exceptionally good care and is mechanically perfect. Sacrifice, $645. Can arrange terms. 516 W. PICO. WE. 4454.

Studebaker 1924 Tour.
ONLY $700
New duco finish, new tires, bumpers, wind wings. Lib. G.M.A.C. tms.
HOWARD AUTOMOBILE CO.
1337 So. Figueroa. WE. 5912.

STUDE. ST. 6 phaeton. That popular duplex model that had very little service, practically new in every detail, brand new tires and full accessory equipment. Must sacrifice this beautiful car at once. $695. Terms 516 W. PICO. WE. 4454.

Stude '24 Spec. 6 Tour.
Mech. A-1, practically new tires, good finish, top & upholstery, first class. Trunk, bumpers, windwings, etc. Sacrifice. 1208 S. Figueroa.

STUDEBAKER '26 DUPLEX Phaeton Practically new rubber, new paint. Mechanically perfect. A bargain. SCHIM NASH SALES 6707 S. Broadway. YOrk 4710.

STUDEBAKER '23 spec. 6 tr. new Duco finish, good rubber, motor per. Snap, only $125 dn. Bal. easy. 532 S. Figueroa.

STUDE. lt. 6 '23. $285 or will trade for late Ford coupe. AX. 1013. 1207 E. 53RD ST.

STUDEBAKER special 6 touring, '26 series, looks brand new; sac. $750. Terms. $165 down. 542 S. Figueroa.

STUDE. DUPLEX PHAET., '26 Just take up old contract. $50 mo. 200 W. Pico.

SACRIFICE 7-passenger Pierce-Arrow touring car. Model 33. Cal. top, 4-wheel brakes. Looks like new. $1500, terms. Out of town owner. BR. 7279 or EMp. 7063.

'24 REO touring, reconditioned, new paint, good rubber, a buy. $575, terms. 5916 HOLLYWOOD. HE. 1187.

Roadsters for Sale —40-B

Buick 1925 Roadster
Popular "Gold Seal." Fine original finish, new tires. $1050. Terms. HOWARD AUTOMOBILE CO. 1020 So. Figueroa. TU. 5843.

BUICK 1926 master roadster. Rex top. Car in nice condition. New car guarantee. Many extras. Easy terms or trade. HENRY B. AYERS CO., 1337 So. Figueroa.

BUICK Mas. 6 rdstr., '26. Looks like new. Every pos. extra. Can't use. Must sac. Acc. $295. 18 mo. cont. 1051 W. WASHINGTON.

Roadsters for Sale —40-B

Buick 1926 Roadster
Sport Model. Gold Seal "Master 6." Original 2-tone spt. finish. Terms. HOWARD AUTOMOBILE CO. 1367 So. Figueroa. WE. 5912. Try a "Gold Seal" Buick.

BUICK 25A stand. rdstr., orig. fin., fully equip. and guar. Many extras includ. glass enclosure, only $300 dn Kelley Kar Co., 1834 S. Figueroa.

BUICK '26, 54 master 6 spt. road. Guaranteed absolutely perfect. Only $395 down. bal. 18 months. 1243 S. Alvarado. DE. 3445, op. eve

BUICK Mas. 6 Road., late '25, orig. fin., like new. Fully equip. Owner moving out State, must sell. Sac. $257 dn. 1051 W. Washington.

CADILLAC 63 rdstr., mech. perfect. $975 will handle. Hollywood Marmon, 6449 Sunset Blvd. GR. 1171.

Chandler "6" Rd. $1150.
Sport 1926, our special this week. DOUGLAS M. LONGYEAR, Inc. Hollywood Packard Dealer. 7026 Hollywd. Blvd. GR. 2194.

CHEVROLET 1926 roadster, it's a real steal. See this. J. V. BALDWIN, 1417 S. Figueroa

CHRYSLER roadster (2) both 70 and 60 models; brand new, run couple of hundred miles, sac. at great big disc. $100 down, 8% interest, no brokerage or other chgs. 542 S. Figueroa.

CHRYSLER 70 ROAD. '27 ser. Small mileage, fully equipped. Very classy. Today's special. $445 dn. WE. 9241. READ THE TRUTH TELLING TAG GREER-ROBBINS, 1140 S. Flower.

CHRYSLER 60 Roadster, very last word. Br. new, never run a mi. Never regist'd. Has rumble seat & sml. doughnut tires. Must sac. at a trem. discount. $285 dn. 1230 S. Figueroa.

CHRYSLER '26 60 rdstr., only run 1200 miles. Big reduction. Buy yourself a new car for the price of a used one. Kelley Kar Co., 1834 S. Figueroa.

CHRYSLER 70 sport rdstr., late '26; repose. Assume back payment of $134 and cont. contr. $47.50 mo. Total cash pr. $1075. Harrison Finance Co., 2820 S. Figueroa. WE. 6556.

CHRYSLER 58 Sport Rdstr., 1926 ser. Like new. Must sell at once. Easy pymts. arrg. $150 dn. 507 S. Flower.

CHRYSLER 80 Sport Rdstr., '27 mod. Brand new, only run few hundred miles. Has wire wheels, bumpers & every possible ext. Party leaving for East must sacrifice this beaut. roadster for $1995. Cost new over $3000. Can arrange terms. $395 down, 8% int. on balance. 1230 S. Figueroa.

Chrysler 70 Road. $975
1925 model, beautiful 2-tone duco, finish; 5 balloon tires, rumble seat & all extras. Very classy. tms REEVE GARTZMANN, Inc. 1208 S. Figueroa. Open eve. & Sun

CHRYSLER 70 spt. rdstr., '26. Like br. new, has every pos. ex. Owner must take trem. loss. Tms. arr. Acc. $390 dn. 1051 W. Washington

CHRYSLER 70 Sport Roadster, late 1925 series, like new. Every extra. Sacrifice, $985. Beautiful car. Easy pymts. arrg. $165 dn. 507 S. Flower.

CHRYSLER SPORT RD. 70-25 Mod. $860, worth $1050. Best running Chrysler in L.A. 1243 S. Alvarado. DE. 3445.

CHRYSLER 70 Roadster, 1926 series. Practically brand new car. Every extra. Sacrifice at once. Easy time pymts. arrg. $275 dn. 507 S. Flower.

CHRYSLER 60 rdstr., brand new car, fully equipped, must sacrifice. $225 down. 3737 SUNSET BLVD.

CHRYSLER 70 Roadster, '26 series. Looks & runs like brand new car. Willing to sac. this beaut. car for $1065. $225 dn. 1230 S. Figueroa.

CHRYSLER Imperial 80 Roadster, br. new, run few hund. miles. Sacrifice. $2150. $425 down. 542 S. Figueroa.

CHRYSLER 70 roadster, 1927, 2200 mi. $740 eq. for $375. Bal. $50 mo. Owner, 4232 Sunset Dr. [illegible]

DIANA straight 8 sport rdstr., '26-'27 model, only run 2600 miles; sacrifice for half original price, payments arrg. $275 down. 542 S. Figueroa.

DIANA 8 rdstr. Looks and runs just like new car. Excellent paint and rubber. Mechanically O.K. A real buy for $1050. 5950 Sunset Blvd.

DIANA 8 Spt. Road. '27, almost new. $870 off list price. Must sell today. Terms. $445 dn. 1051 W. Washington

Dodge Roadster, 1926
$225 CASH, BALANCE TERMS
942 SO. HOPE ST.
OPEN EVENINGS & SUNDAYS.

DODGE sport roadster, '26-27 model; practically brand new, run few miles. Fully equpd., forced to sac. $785. $165 down. 542 S. Figueroa.

DODGE '26-'27 Sport Roadster, brand new car, run few hund. miles. Fully equipped. Sacrifice. $785. Terms. $170 down. 1230 South Figueroa.

DODGE Spt. Rd., '27 model, just like new. The green one. Sac. for $635; accept $195 dn. 4251 S. Broadway.

DODGE roadster, good rubber, full price $65. PASHLEY, 1115 S. MAIN

DODGE Spt. '23 Rd., new paint, mech. perfect. $265, $65 down. Bal. 12 mo. Buick Specialty Co., 1215 S. Flower

DODGE SPORT RDSTR., 1926 Equity for $75
1243 S. ALVARADO. DE. 3445.

DODGE, don't buy a car, new or used, until you come to 542 S. Figueroa.

DODGE rdst. late '25, perfect in every way. $545. 1911 W. 7TH ST.

FLINT Sport Roadster, latest 1925 series, like new. Special lacquer finish, rumble seat. Sacrifice, $785. Liberal pymts. arrg. $185 dn. 507 S. Flower.

FORD rdstr., late '26. New balloons. Duco fin. Run very little. A nice job. $295. $100 down. Guaranteed. J. A. NADEAU CO. HU. 2240. "At your service since 1911." Central & Slauson. Open eves.-Sun

FORD Rd. Lt. '25. Balloons. Rucksteil. Perfect mech. Sacrifice. 1243 S. ALVARADO. DE. 3445.

Ford '25 Roadster. $245
Balloon tires. 534 W. Pico.

FORD RD., '26, Duco fin. $95 dn. "Millerized" guarantee. 46th-Bdwy.

HUP 6 spt. road. Brand new, must make big sac. to close estate of deceased dealer. Accp. low pymts. 18 mo. cont. 1051 W. Washington.

JORDAN roadster. Great line 8. In every detail this car is like new; carefully driven only a few thousand miles. Has every extra imaginable, also rumble seat. Will sacrifice over $1200 if taken immediately. 1500 S. FIGUEROA. WE. 4451.

JORDAN Line 8 Spt. Road. '27 mod. Like br. new. Over $300 worth exts. Owner needs money. Terms. $449 dn. 1051 W. Washington.

JORDAN straight 8 rdstr., brand new car, run very little, fully equpd. Big sacrifice, easiest paymts. in city. $275 down. 542 S. Figueroa st.

MARMON roadster, 1926. Fine rubber, good finish, overhauled. Owner sacrifice. $225. WE. 6587.

MOON Roadster, very latest series '26. Only driv. 4000 mi. Has bumpers, spotlights, road lights, many other exts. too numerous to mention. Must sac. $795. $185 dn. 1230 S. Figueroa

MOON RDSTR.—Arrowhead 1926 model. Fine shape. Forced to sell today at sacrifice price of $935, terms or trade. 1222 S. FIGUEROA ST.

MOON big 6 sport rdstr., very latest '26 model, fully equipped, run less than 4000 miles; sacrifice, $885. $185 down. 542 S. Figueroa st.

MOON SPORT RDSTR. '26 $300 equity. $100.
1243 S. Alvarado. DE. 3445.

MOON roadster, late model, jump seat, nearly new tires, lots extras, mech. perf. $225 dn. 1834 S. Olive.

MOON rds., at almost a give-away price. See this. 1911 W. 7TH ST.

NASH Advanced 6 Sport roadster, very latest 1926 series, only few weeks old. Has 7 main-bearing motor, rumble seat, every extra. Will sacrifice at tremend. disc. of over $425. Lib. pymts arrg. $295 dn. 507 S. Flower.

NASH Advanced Sport Roadster, '26 model. Looks & runs like brand new car. Has disc wheels, bmprs., road lights & every possible extra. Sacrifice. $885. $175 dn. 1230 S. Figueroa.

OAKLAND 1926 model roadster. In pink of condition. Tires and paint excellent. Don't miss this wonderful buy. Easy terms or trade. HENRY B. AYERS CO., 1337 So. Figueroa.

OAKLAND 6 Sport Roadster, 1927 series, only few weeks old. Has every extra. Tremendous sacrifice. Easy pymts. arrg. $250 dn. 507 S. Flower.

OLDSMOBILE 6 Sport Roadster, 1927 series, practically brand new, driven only few miles. Has bumpers, every extra. Must sell at once. Payments arrgd.. $175 down. 507 S. Flower st.

OLDSMOBILE De Luxe Roadster, '26 series. Has very little mileage. Disc whls., bmprs. & every extra. Sacrifice $595. $135 dn. 1230 S. Figueroa.

PACKARD "8" roadster in excellent mechanical condition and a very beautiful job. Burbank top, seat and tire covers to match. See car today at EARLE C. ANTHONY, INC. 1001 So. Hope. WEstmore 0321.

PACKARD rds., '24 to see it means to buy it. 1911 W. 7TH ST.

RICKENBACKER SPT. RD., '24, $150 down.
1243 S. ALVARADO. DE. 3445.

RICKENBACKER '24 SPORT RD. Duco perfect. $175 down.
1243 S. ALVARADO. DE. 3445.

STEPHENS Sport rds., '24, orig. finish, mech. perf., many extras, new rubber, very good looking. $495. 1911 W. 7TH ST.

STUDEBAKER Standard Six Sport Roadster, latest 1926 series, de luxe, new car, driven only few miles. Has special bumpers, every extra. Must sacrifice immediately. Liberal payments arrg. $265 dn. 507 S. Flower.

STUDEBAKER Big 6 Sport Roadster, '27 model. Brand new, only run few hund. mi. Has every possible extra. Party leaving city must sac. Easy pymts. $285 down. 1230 S. Figueroa.

STUDEBAKER big 6 spt. rdstr., '27 mod. Many extras, must sell today. $1165. $275 dn. 542 S. Figueroa st.

Roadsters for Sale —40-B

STUDE. light 6 roadster. Bargain. Full price $275. 961 S. Olive st.

WILLYS-Knight great six rdstr., 1926 perfect condition, tires almost new, for sale by owner, 812 N. Wilton Pl. Can be seen after Sunday.

Sport Cars —40½

DODGE late '25 special sport tour., repose., assume back payments of $100, continue contract $49.62 mo. Total cash price $495. HARRISON FINANCE CO. 2820 S. Figueroa. WE. 6556.

NASH sport touring, newly painted, good rubber, runs fine, a snap, only $335, easy tms. 532 S. Figueroa.

Coupes for Sale —40-C

BUICK Master 6 Country Club coupe, 1927 series. Very last word, new car, driven only few miles. Has every extra. Will sell at tremendous disct. Acctp old car in trade. Liberal pymts. arrg. $285 dn. 507 S. Flower

BUICK 1926 standard two-pass. coupe. Thoroughly reconditioned and refinished. Carries our new car guarantee. Priced right. Easy terms. Trade. HENRY B. AYERS CO., 1337 So. Figueroa.

BUICK master 6 country club coupe, very latest '26 model, bumpers, shock absorbers, other extras, this car looks absolutely br. new, big sac. Payments. $285 dn. 542 S. Figueroa.

BUICK Mas. 6 country club coupe, '26. Prac. br. new. Driven very little. Bumpers, spare, etc. Tms. arr. Accp. $410 dn. 1051 W. WASHINGTON.

BUICK 1926 standard coupe. Can't be told from a new car. Every extra. Very low price. Only $265 down. Kelley Kar Co., 1834 S. Figueroa.

BUICK Mas. 6 Vic. coupe, late '25. Orig. fin. Like br. new, bumpers, spare, etc. Take trem. loss. Accp. $300 dn. 1051 W. WASHINGTON

BUICK 1925 Standard coupe, original duco finish, fully equipped & guaranteed. Low price. Only $240 down. Kelley Kar Co., 1834 S. Figueroa.

BUICK 4 COUPE, '24, duco fin., nearly new tires; a real buy; $145 down. "Millerized" guarantee. 46th-Bdwy.

BUICK Std. 1927. Equity. No trades. Address K, box 472, Times Branch.

CADILLAC 57 cpe. in fine cond. Looks & runs like new. Sac. $395. tms. $100 down. 1230 S. Figueroa.

Chev. Coupe $275
4-pass. upholstery is perfect, A-1 mechanically, new duco finish, good tires and many extras, real bargain. Cheap terms. 1203 S. FIGUEROA

CHEVROLETS, 10 of them, coupes, sedans, tourings, 1923-24-25 and 26 models. The prices are low. Your chance to buy some real transportation. 5950 SUNSET BLVD.

CHEV. coupe, '26, original paint, lots of extras. Excel. shape thruout. $585. Terms. 2909 W. PICO. Chev. Dealers. Open evenings.

CHEV. De Luxe Coupe, latest '26. Car been in storage, runs like new. Terms. Can accept $137 dn. 1051 W. WASHINGTON.

CHRYSLER 6-70 crown coupe, brand new, run 800 mi. Latest ser. small whls. Bumpers, new spare, windwings, owner mvng. Accp. $399 dn. 1051 W. WASHINGTON.

CHRYSLER 80 Coupe, very latest 1926 ser., 4-pass., nearly new, only driven few hund. mi. Sac. at trem. disc. of over $900. Accp. old car in trade. Liberal pymts. on bal. 507 S. Flower

CHRYSLER 70 Royal Coupe, latest 1926 ser. Original finish, looks new. Every extra, rumble seat. Tremendous bargain. Liberal payments arranged. $285 dn. 507 S. Flower st.

CHRYSLER coupe, cannot be told from new. Tremendous reduction. 1911 W. 7TH ST.

CHRYSLER '26 Royal Coupe, wonderful condition, many extras. Only $295 down. Left for sale at 1834 SO. FIGUEROA.

CLEVELAND 6 Coupe, very latest '26, nearly new. Tremend. barg. Liberal pymts arr. $175 dn. 507 S. Flower.

DIANA Coupe, '26 series. Can't be told from brand new car. Has every possible ext. This car must be seen to be appreciated. Priced to sell. $1285. Payments. $250 dn. 1230 S. Figueroa.

DODGE COUPE
ONLY $325. ON TERMS
942 SO. HOPE ST.
OPEN EVENINGS & SUNDAYS.

DODGE 1924 business coupe. A dandy. Looks and runs like new. Car priced to sell on sight. Easy terms. Trade. HENRY B. AYERS CO., 1337 So. Figueroa.

DODGE coupe, latest series '26; looks and runs like brand new car; has disk wheels, bumpers, many extras; must be sold by Sunday. $695; easy pymts. $150 down. 1230 S. Figueroa

FORD coupe, '23. Only $125. DUNHAM FORDS Ford Dlr. Used Car Dp. 1919 S. Main

FORD coupe, refinished, good motor. $95. 1025 S. FIGUEROA.

Ford Coupes-15-At Fahy's
PRICES SLASHED TO SELL NOW
'26 Coupe, rebuilt, lacquer fin.. $395
'26 Coupe, run 600 miles, big disc.
'27 Coupe, cost $752 new. Big disc.
'25 Coupe, ball'ns, new lacquer. $310
'24 Coupe, perf. thruout $175
'23 Coupe, completely rebuilt.. $145
'23 Coupe, AS IS $100
'21 Coupe, motor rebuilt $75
BEAT THE DEALER HERE
EASY TERMS. WILL TRADE
FORD—BEN FAHY—DEALER
527 So. Figueroa. 520 W. 9th.
Open Evenings & Sundays.

FORD 1924 Coupe. Finish like new, good tires, extras. A real snap. $230. Easy terms. BALDWIN'S LOT, 1124 S. Figueroa

FORD coupe, 1925, refinished thruout. Mechanically like new, new rubber. A steal at $215. Hurry, don't miss this. 5950 SUNSET BLVD.

FORD COUPE, 1925 model, good mechanical shape. Price right. Call at 1400 SANTA FE AVE.

FORD coupe, late 1926, $400. Duco finish, perfect shape throughout. Easy terms. 1224 S. Olive. WE. 5732

FORD Coupe, '26 model, big sacrifice, $95 down. 542 S. Figueroa street.

Hudson 1921 Coupe
Fine original finish, beautiful upholstery, new tires. In first-class shape. Only $365. HOWARD AUTOMOBILE CO. 1212 So. Main. WE. 6385.

HUP 5 coupe, 1927 model, 2 mo. old. Driven 2500 miles by careful driver. Car is just like new and is fully equipped, save over $800. Good terms. 1224 S. OLIVE.

HUPMOBILE straight 8 coupe, '26-'27 model, brand new, run less than 4000 miles, will disc. over $700. Terms. $295 down. 542 S. Figueroa.

Lincoln Judkins Coupe.
Brand new, 4-whl. brakes. Never run a mile. The saving will please you.
WM. E. BUSH, INC.
PIERCE-ARROW DIST.
Figueroa at 21st st.

MARMON 2-pass. coupe, latest '26 mod. Brand new car, run less than 3000 miles. Fully equipped. Sacrifice over $1600 discount. Terms. $550 dn. Call at once. 542 So. Figueroa.

MARMON coupe, '27 ser. Brand new, only run 4000 mi. Beaut. car. Fully eqp. Dual ign. Must sell. Tms. arrg. Accp. $995 dn. 1051 W. Washington.

MAXWELL coupe, 1924. Reconditioned Special today, $345; $100 down. A Millerized car. 1045 S. Figueroa.

MOON 2-pass. Coupe, latest ser. 1926. Brand new, only run few hundred miles. Has many extra. Sacrifice. $865. $175 down. 1230 S. Figueroa.

NASH special 6 coupe, '27 mod., brand new, only run few miles; extras, big discount, $250 dn. 542 S. Figueroa.

NASH, don't buy a car, new or used, until you come to 542 S. Figueroa.

OAKLAND 6 Landau Coupe, 1926 ser. Nearly new. Has double bar bmprs., every extra. Big sacrifice. Liberal pyts. arrg. $185 dn. 507 S. Flower.

OLDSMOBILE Cpe., latest '26 ser., like new. Tremend. barg. Exts. Payments arrg. $165 dn. 507 S. Flower.

PAIGE '26 Convertible Coupe. Low snappy lines. Burbank top covering, bullet lights, very attr. paint job, rumble seat, almost new, only $1600 EARLE C. ANTHONY, INC. 1001 S. Hope. Pack'd Dist. WE. 0321

PEERLESS 8 coupe, 2-pass. Large baggage space. Wonderful car. Sell cheap. 961 SO. OLIVE ST.

PIERCE-Arrow coupe, like new, $1500 disc. E. B. Savage, 1209 S. Hill.

RICKENBACKER 6 1926 coupe, fully equipped, rumble seat. $1095. Sickness, must sell. Own., 558546.

STAR 4 Coupster, very latest series '26. Looks & runs like brand new car. Has every possible extra. Sacrifice. $160 down. 1230 S. Figueroa.

STUDE. light "6" Coupe, Late 1924. Original finish perfect, brand new tires. Every extra. Reconditioned thruout. Wonderful little 2-pass. car that is a bargain at $550. Terms or trade. 1133 SO. FIGUEROA.

STUDEBAKER special 6 4-pass. coupe, late 1925, lots of special equipment, cost over $2200 new, sacrifice today. $950, $195 dn. 542 S. Figueroa.

WILLYS-Knight 70, 2-pass. coupe, '27 model, brand new, only run few miles; will give over $300 disc. tms. arranged. $375 dn. 542 S. Figueroa.

Sedans for Sale —40-D

AUBURN Straight 8 Broughams. Sport Sedans, Roadsters, 5 brand new cars never run a mile. Registered 1927. List price as high as $2450. Sacrifice any one for $1695. Terms arranged. $375 down. 8% interest, no brokerage or other chgs. 542 S. Figueroa.

AUBURN 8 Broughams, very latest series 1927. Brand new, never run a mile. Fully equipped. Must sacrifice over $700 discount. Only a few left. Hurry. Sac. $350 dn. 1230 S. Fig'oa.

Buick 1926 Sedan
Popular Standard 6 2-door type. Original finish. $1200. Terms. HOWARD AUTOMOBILE CO. 1212 So. Main. WE. 6385.
Drive a "Gold Seal" Buick.

Sedans for Sale —40-D

B-U-I-C-K-S
Dodges, Chryslers, all standard makes, and at real honest values. See our line.

1911 W. 7TH ST.

Buick 1926 Sedan
4-door type, "Master 6." Gold Seal. Original finish. Special $1450, terms. HOWARD AUTOMOBILE CO. 1367 So. Figueroa. WE. 5912. Drive a "Gold Seal" Buick.

BUICK 1926 master sedan. Looks and runs like a new car. Many extras. New tires. New car guarantee. Priced right. Easy terms. Trade. HENRY B. AYERS CO., 1337 So. Figueroa.

Buick 1924 Sedan
"Master 6." Good finish, all good tires, fully equip. G.M.A.C. terms. HOWARD AUTOMOBILE CO. 1212 S. Main. WE. 6385.

BUICK sedan, late '25, 2-door, repossessed, assume back payments of $19.42, continue contract at $56 mo. Total cash price $[illegible]. HARRISON FINANCE CO. 2820 S. Figueroa. WE. 6556.

BUICK 1926 seven-passenger sedan. Six wire wheels. Extras mounted in fenders. Looks and runs like new. New car guarantee. Easy terms. Trade. HENRY B. AYERS CO. 1337 So. Figueroa st.

BUICK Master 6 Sedan, latest 1926 series, 4-dr., 5-pass., practically brand new car. Every extra. Must sell, tremendous sacrifice. Liberal payments arrg. $295 dn. 507 S. Flower.

BUICK Master 6 Sedan, 1926 series. 4-door, 5-pass., like new. Has special trunk, bumpers, many extras. Must sacrifice at once. Liberal payments arrg. $375 dn. 507 S. Flower.

BUICK Master Brougham, latest ser. Can't be told from br. new car. Has very little mileage. Every possible extra. Must sacrifice this beaut. car for $1095. $195 dn. 1230 S. Figueroa.

BUICK Mas. 6 brougham, latest '26, like br. new, trunk, bumpers, spot light, spare; owner forced to sell. Accp. $415 dn. 1051 W. Washington

BUICK Mas. 6 Sedan '24, mohair uphol., new duco, new tires, bumpers, must sacr. Can accp. $369 dn. 1051 W. WASHINGTON.

BUICK mas. 6 brougham, 4-dr. '27 br. new, run 1800 mi. Bumpers, new spare, etc. Can't use. Must sacr. Accp. $495. 1051 W. Washington.

BUICK sedan, 1927, Master 6, new. Leaving for Detroit Sunday noon. $1500. Dealers, anyone. VEr. 6781. 1103 W. 41ST ST.

BUICK 1926 Master Sedan. Can't be told from new. Tremendous sacrifice. Must sell. Can be seen at Kelley Kar Co., 1834 S. Figueroa.

BUICK, don't buy car new or used until you inspect stock of 150 cars. Sac. prices. 542 S. FIGUEROA.

BUICK '26 model sedan; paint & tires & upholstering like new. Run only 7000 miles. 4360 S. VERMONT.

BUICK sedan, '26, exactly like new; only $1385, better hurry. 1911 W. 7TH ST.

Cadillac 61 Sedan
Refinished a beautiful shade of taupe with black fenders, brand new tires, trunk in rear. A real special today. Investigate this now. $500 down. "Convenient terms on balance. PELTON MOTOR COMPANY 1345 So. Figueroa. WE. 5341.

CADILLAC Sedan 61, latest ser. 1922, 4-door, 5-passenger. Can't be told from brand new car. Has special lacquer, full balloon tire equipment, every extra. Sacrifice. Liberal payments arrg. $285 dn. 507 S. Flower.

CADILLAC 63 De Luxe Sedan. Rebuilt, new duco, new tires. $2000.

Many Other Bargains
1401 NO. VINE. HO. 5143.

CADILLAC, new series, brand new sedan, 5-passenger. Driven only 5 wks. Party returned East, left car with us for sale. Terms. Call 3184 Wilshire Blvd. Phone WA. 2145.

CADILLAC '27 spt. sedan, '26 custom 5-p. coupe, '25 custom 5-p. coupe, 63 sedan, 61 sedans & coupes. All are almost new or reconditioned. Herb. T. Brown, 1431 Vine. HE. 1431

CADILLAC 63 landau sedan. Duco new tires. Guaranteed. $1950. MADDUX, INC., 1059 S. Figueroa. WE. 4114.

CADILLAC sedan, 7-pass., 61. Newly painted. A1 condition. Bargain if taken at once. Inquire Miss Travis. GL. 0964.

CADILLAC 7-pass. "61," newly painted, A-1 condition. Bargain. Call MISS TRAVIS. GL. 0964.

CADILLAC sedan, sale by owner, in exc. con. 4624½ S. Vermt. VE. 2179

CHEVROLET 1926 Landau with fine gray duco finish, distaal wheels, balloon tires, good upholstery. A real bargain. J. V. BALDWIN, 1417 S. Figueroa.

CHEVROLET sedan, late ser., like new, every way, many ext., trem. sac. $150 down. Bal. easy. 1358 S. Figueroa.

Landaulet sedan; 40 days old; cost $901; sacrifice for $625. 321 NO. VERMONT.

CHEV. sedan, 1924, newly painted, good rubber, mech. A1, $335, terms. Waters Nash, 1324 S. Flower.

CHRYSLER 70 Sedan, 1926 series, 4-door, 5-pass., nearly new, only driven 4000 miles. Must sacrifice. Liberal pymts. arrg. $295 dn. 507 S. Flower.

CHRYSLER 6-70 Sedan, '26 mod. Fully equip. Except. good cond. mech. Owner must sac. Acc. $299 dn. 1051 W. WASHINGTON.

CHRYSLER 58, 4-door sedan, brand new, only run 2600 miles; many extras, big sacrifice, $785, easy payments. $175 down. 542 S. Figueroa.

CHRYSLER "58" sedan, run 800 mi. Mechanically perfect. Sell equity cheap. Must sell at once. 297 N. Almont Dr., Bev. Hills. OX. 4218.

CHRYSLER 70 Sedan, late series, 4-door, 5-pass., like new. Sac. $985. Lib. pymts. $165 dn. 507 S. Flower

CLEVELAND 6 SED. "Latest" rebuilt and individual thruout; guar.

W. P. HERBERT CO.
1110 S. Flower. WEstmore 0232.

CLEVELAND 6 SEDAN, '26, driven very little; a real beauty. $225 dn. "Millerized" guarantee. 46th-Bdwy.

DODGE Spec. Velour uphol. sedan, '26. Prac. new car. Bumpers, disc whls. Nic. rad. Must sell. Lib. terms. Accp. $334 dn. 1051 W. Washington

DODGE '26 DE LUXE SED. SPEC $875. Cost $1400 with extras. Run 4000 miles.
1243 S. ALVARADO. DE. 3445.

DODGE '25 sedan (late), green Duco, a real beauty, sacrifice $175 down. A Millerized car. 1045 S. Figueroa.

FLINT light 6 brougham, '26 model, brand new car, run few miles; sac. $785, $175 down. 542 S. Figueroa.

FORD Tudor, late 1926 sedan, Duco finish, some extras. $425, terms. 1224 S. OLIVE.

FRANKLIN SEDAN, SERIES 10-C. Driven less than 15,000 miles. Reconditioned, Guaranteed. $1500. BLUM & CLEVELAND Franklin Dealers. 1909 MAGNOLIA. DE. 3713.

GARDNER straight 8, 4-door sedan, latest '26 model, most beautiful car in L.A. Cost over $2700 new; sacrifice today for $1195; terms arranged. $295 down. 542 S. Figueroa.

GARDNER "8" Imperial Sedan, brand new, never used. Won this car in contest. Will sell cheap. Can be seen Sundays. 1358 W. 70th st. TH. 1891.

GARDNER ST. 8 SED., 4 DR., '26, $1175, terms. Don't miss this.
1243 S. ALVARADO. DE. 3445.

GARDNER SPORT SEDAN
5-pass. $105 down, bal. E.Z.
PASHLEY, 1115 S. MAIN.

HUDSON Brougham, latest 1926 ser., practically brand new car. Has double bar bumpers, every extra. Tremendous sacrifice. $985. Liberal pymts. arrg. $185 dn. 507 S. Flower.

HUDSON brougham, latest 1926 model. Can't tell from new. Perfect paint and tires, loaded with extras. Will sell at substantial discount. 5950 SUNSET BLVD.

HUDSON sedan, latest model. Wonderful condition. Small mileage. Loaded with extras. Runs just like a new car. Will sacrifice. 5950 Sunset Blv.

HUDSON 4 dr. de luxe brghm. '26. Special Duco fin. Cost new $1700. Trade accepted. Will sac. $275 dn. "Millerized guarantee. 46th & Bwy.

HUDSON Sedan, latest 1926 ser., nearly new. Sacrifice. Must sell today. Tremend. barg. $885 full price. Time pymts. arrg. $185 dn. 507 S. Flower.

HUPMOBILE 6 Sedan, very latest ser. '26. Has very little mileage. This car must be seen to be appreciated. Has every possible extra. Very easy terms arrg. $285 dn. 1230 S. Fig'oa.

HUP. 6 sedan. Brand new. Must sell at once at big sac. to close estate of deceased dealer. Accp. low pay. 18 mo. cont. 1051 W. Washington.

Hup. 1923 Sedan
New tires. $145 down. Bal. easy. W. H. COOK, 1136 S. Olive.

HUP. 6 sedan, '26 like br. new. Closing estate deceased owner. Must take big loss. New balloons, tms. arr. Accp. $320 dn. 1051 W. Washington.

JEWETT 1924 Brome $685
Like new. G.M.A.C. Terms. HOWARD AUTOMOBILE CO. 1020 So. Figueroa. TU. 5843.

JEWETT Sedan, late 1924 model, 5 balloon tires, upholstering good, duco paint, bumpers front & rear, large moto-meter, $195 dn. Bal. easy terms. 4260 SO. VERMONT.

JEWETT brough., '24. Big motor. Orig. fin. Had wonderful care. $145 dn. "Millerized" cars. 1045 S. Fig.

JEWETT 1926, 4-dr. sedan, run very little, a wonderful buy: terms. Paige Co. of So. Cal. 1223 S. Fig'oa

Sedans for Sale —40-D

Kissel 2-Door Brougham
1926.
MECH. O.K. NEW DUCO PAINT. NEW rubber. GUAR. TERMS. 1050 S. Flower. WE. 2911.

LINCOLN sedans. We have several to choose from, 4 & 5 pass., wire or wood wheels. These cars have been thoroughly renewed & carry 4 mo. free service & guarantee. All priced for quick sale. HENRY—LINCOLN DEALER 1315 NO. VINE. GL. 5175.

LINCOLN 4-pass. Judkins sedan, '25. The cleanest used car in our stock. The present price on this type car is $5586.75. Our price is $2850, fully guaranteed. MADDUX, INC., 1059 S. Figueroa. WE. 4114.

LINCOLN Brunn Sedan, 1926 ser., 4-door, 5-pass., nearly new. Has extra equipment. Must sell at once. Will sacrifice at tremendous discount of over $2000. Accept old car in trade. Liberal pymts on bal. 507 S. Flower.

LINCOLN, '24, Judkins, $2500. 4-wheel Lockheed hydraulic brakes. Hou-Dye shocks, new Duco, new tires, chauffeur driven, 32,000 miles; a perfect car. Owner, 1200 S. La Brea ave. Phone OR. 1187.

LINCOLN 5-pass. Sedan, '24 model. Orig. finish. Looks brand new, run less than 7000 miles. Fully equipped. Will disct. over $1500 off list price. Tms. arrg. $800 dn. 542 S. Figueroa

LINCOLN '26 Brunn 5-p. sedan, '26 Le Baron & '25 Jud. 4-p. sedan, '26 Jud. coupe & many others. All are reconditioned & just like new. Herb. T. Brown, 1431 Vine. HE. 1431

Lincoln 1924 Judkins
$2250. Very low mo. payments. W. H. COOK. 1136 S. Olive.

LINC. LeBaron sed., late '24, slightly used, can't be told from new, will sac. if taken at once. Mr. Froelich, 1216 S. St. Andrews. EM. 1136.

LINCOLN Le Baron, 5-pass. sedan. Brand new. Only run few hund. mi. Fully equip. Owner must sac. Accp. $1070 dn. 1051 W. WASHINGTON.

LINCOLN Le Baron sedan, like new. HARMON & ATWOOD 3144-6-8 W. Washington. EM. 7904

MARMON Club Sedan, latest 1926 ser. 4-door, 5-pass. Has spec. $300 Duco fin., balloon tire eqp., Biflex bmprs., trunk, every ext. Trem. sac. $1195. Accept old car in trade. Liberal payments on balance. 507 S. Flower.

Marmon De Luxe Sedan
Late '25. A barg. Owner leaving city Car cannot be told from new. Car at 1000 S. Grand. Mr. Jackson

MARMON '25 Sedan $850
Our special for today. Tremend. sac. EARLE C. ANTHONY, INC. 1001 So. Hope. WEstmore 0321.

MOON '26 DE LUXE SEDAN Very latest series, practically brand new, must sacrifice. $195 down. 1243 S. Alvarado. DE. 3445. Op. eve

MOONS, 5 brand-new cars, never run a mile, sedans, broughams, cabriolets, roadsters, sacrifice any car for $1095. $250 down. 542 S. Figueroa.

NASH Light 6 Sedan, latest 1926 ser., 4-door, 5-passenger, driven only few miles. Has double bar bumpers, every extra. Sacrifice. Liberal payments arrg. $175 dn. 507 S. Flower.

NASH Adv. 6 Sed. 5-pass. Br. new. Dealer discont. line. Must take big loss. Can accp. $437 dn. 1051 W. WASHINGTON.

NASH 4-door Sedan, very late series. Has new Duco paint job and tires. Must sacrifice this beautiful car. $885. $135 down. 1230 S. Figueroa

NASH sedan, A-1 mech. cond., upholst., good rub., snap, only $445, terms. 532 SO. FIGUEROA.

Nash '26 Sedan. $850
4-door. Like new. 534 W. Pico.

NASH 1925 sedan, 7-pass. fully equipped. Excel. condition thruout. $995. Tms. 1324 S. FLOWER ST.

NASH spec. sed. 2 mos. old, barg. Tms. No dealers. 1523 N. BRONSON

Oakland '26 Mod. Sedan
Two-door, finish and balloon tires perfect, upholstery has been protected by seat covers which makes it like new, fully equipped, $945. REEVE GARTZMANN, Inc. 1208 S. Figueroa. Open eves. Sun.

Oakland '25 Sedan, $775
Two-door original finish, perfect, good rubber, fully equipped. Tms. REEVE GARTZMANN, Inc. 1208 S. Figueroa. Open eves. Sun.

OAKLAND '26 landau sedan, has had such wonderful care, it looks like new, excellent tires & fully equipt., must sacrifice, $900, terms. 546 S. WESTERN. DU. 1218.

OAKLAND 6 Sedan, latest 1926 ser. 4-door, 5-pass. Original finish, can't be told from new car. Must sacrifice immediately. Liberal payments arrg. $165 dn. 507 S. Flower.

OLDSMOBILE sedan, '27 series, lots of extras, must sacrifice today. $795. Terms. $175 dn. 542 S. Figueroa st.

OVERLAND 1926 six-cylinder sedan. A beauty. Looks and runs like new. Many expensive extras. Must be sold today at sacrifice. HENRY B. AYERS CO., 1337 So. Figueroa.

OVERLAND 6 sed., '26. Like new. Sac. $675. Owner. 524 S. Union ave.

PAIGE 8 de luxe sedan, '26-27 series, brand new car, run few miles; sac. over $1000 disc. big extras; $395 down. 542 S. Figueroa.

PACKARD SIX sedan, current model, like new. Full equip. Reconditioned, guaranteed. Liberal terms. Guaranteed by Packard Co. EARLE C. ANTHONY, INC. 1001 So. Hope. WEstmore 0321.

PACKARD Single 6 sedan, '26 model; brand new car, original finish, tires; has run very little, fully equipped; sacrifice $1975; terms. $375 down; 8% interest, no brokerage or other charges. Call 542 S. Figueroa st.

PACKARD 6 Club Sedan, model 326, one-shot chassis lubrication. Car like new, guaranteed by Packard Co. Full equip. Liberal terms. EARLE C. ANTHONY, INC. 1001 S. Hope. Pack'd Dist. WE. 0321

PACKARD Single 6 Sedan, latest 1926 series, 4-door, 5-pass., practically brand new car. Tremendous sacrifice, $1985. Liberal payments arranged. $400 down. 507 S. Flower.

PACKARD 8 brougham, '24, only driven 17,000 mi. '7' p. ret. 1312 Santa Monica Blvd. Ph. Sta. Mon. 24452.

PACKARD 6 sedan, 1927 mod. by private party. 3200 mi. like new. Must sell, leaving city. WE. 5924.

PACKARD sing. (6.) Club sedan, 1925. JUST LIKE NEW. $1985. Herb. T. Brown, 1431 VINE. HE. 1431.

PONTIAC 1927 Landau sedan, run only few miles. Looks like brand new. Tremendous sac. See this. $235 dn. Kelley Kar Co., 1834 So. Figueroa.

RICKENBACKER sed., late model, 2 tone, a beauty, $300 dn., bal. EZ. No brok.
PASHLEY, 1115 S. MAIN

RICKENBACKER '23 sedan, $495. WILLYS-OVERLAND PACIFIC CO. Hope and Pico. WE. 2840.

RICKENBACKER sed., 6-24, new ptt. tires, mech. perf. $895. 1911 W. 7

STUDEBAKER STANDARD 6 SEDAN Beautiful blue mohair upholstery, mahogany panel, car looks brand new. Sacrifice for $975. SPERL MOTOR CAR CO. 19TH & FIGUEROA. WE. 2321.

STUDEBAKER Special 6 Sedan De Luxe, latest 1924 series, 4-door, 5-pass. Can't be told from brand new car. Has been in storage. Must sell immediately. $885, full price. Time payments arrgd. 507 S. Flower st.

STUDEBAKER 1924 light "6," 2 door sedan, fine mechanical condition, good paint & tires. Am forced to sell. See this car before buying. Terms arranged. C. CAR. 1012 N. New Hampshire, or call OL. 2539.

STUDEBAKER 1922 light 6 sedan, new tires, new duco paint, perfect mechanically, upholstering in good condition. Easy terms. 4260 S. VERMONT.

STUDEBAKER big 6 brougham, '25-'26 mod., original finish, looks brand new, run only 6800 miles; cost over $2800 new; sacrifice for $1185, trms. arrg. $275 down. 542 S. Figueroa.

STUDEBAKER Standard Six Sedan, 1927 ser., custom designed, 4-door, 5-pass., pract. brand new. Sacrifice. Tremendous bargain. Extras. Liberal pymts. arrg. $395 dn. 507 S. Flower.

STUDEBAKER Special Six Landau Brougham, latest 1926 series, 4-door, 5-pass., nearly new. Many ext. Must sacrifice at once. Liberal payments arranged. $285 down. 507 S. Flower.

STUTZ Straight 8 Sedan, 4-door, 5-passenger, practically new, driven only few hund. mi. Every ext. Will sacrifice at tremendous discount of over $1000. Accept old car in trade. Lib. pymts. on bal. 507 S. Flower.

STUTZ BROUGHAM, '25 Just take up old contract. $75 per mo. 200 W. PICO.

WILLS-ST. CLAIRE 5-pass. sedan, model 1927, T-6, beautiful car that looks like a new one. $2550, new price on this car is $3550. Save $1000. MADDUX, INC., 1059 S. Figueroa. WE. 4114.

WILLYS '25 sedan, refin., new rubber, overhld. and guar., like a new car; save $2001 full price $885. Kelley Kar Co., 1834 So. Figueroa.

WILLYS-K. great six sedan, used 3 months. Like brand new, save about $800. Arnold Motors, Willys-K. dealers, 10th & Olive. TU. 4030.

$50 PURCH. order for Willys-Knight or Whippet. $25 cash. BR. 4848.

Coaches for Sale —40-E

BUICK Master 6 Coach, very latest 1926 series, nearly new. Has double bar bumpers, every extra. Tremendous sacrifice. Liberal payments arranged. $275 dn. 507 S. Flower st.

BUICK 1927 standard six coach. Like new. Bumper, spare tire, etc. New car guarantee. Must be sold today. Priced. $1310. Easy terms. HENRY B. AYERS CO., 1237 So. Figueroa.

BUICK Mas. 6 coach, late '25. Been in storage. Owner says to take loss. Fully equip. Accp. $275 dn., 18 mo. cont. 1051 W. Washington.

Coaches for Sale —40-E

CHANDLER coach, '24, $650, motor overhauled, practically new tires, extras.

W. P. HERBERT CO.
1110 S. Flower. WEstmore 0232.

CHEVROLET coach, purchased Nov. 1926, driven 2700 miles, has had excellent care, many extras, will sacrifice my equity to private party only. Address J, box 298, Times Office.

Chev. '26. Coach like brand new. Many extras, only $550, terms.

Many Other Bargains
1401 N. Vine. HO. 5143.

CHEVROLET 1926 coach. Like new. Many extras. Priced to sell on sight. HENRY B. AYERS CO., 1337 So. Figueroa.

CHRYSLER 58 coach, in excellent condition, fully equipped, balloon tires, 4-whl. brakes, etc. This is a remarkable buy at $1050. Terms arranged. 546 S. Western. DU. 1218

CHRYSLER late '26 coach 58, reposs., assume $120.20, continue cont. at $40.10 mo. Total cash price $695. HARRISON FINANCE CO. 2820 S. FIGUEROA. WE. 6556

CHRYSLER 70 coach, late '26, practically new, special Spanish leather upholstering, must sell; liberal discount; might consider light car as part. 451 N. Spaulding. OR. 4274.

CHRYSLER '26-70 Coach, like new, original finish, many extras. Low price & easy terms. Only $390 down. Kelley Kar Co., 1834 So. Figueroa.

CHRYSLER 70 coach, '26 model, bumpers, side wings, other extras. Looks brand new; sac. today. $1050. $225 down. 1230 South Figueroa st.

Cleveland '25 Coach
Mechanically perfect, new duco finish, new top, upholstery, perfect. Fully equipped. $225 down, trade. TROY USED CAR DEPT. DR. 0740 1132-34 S. Figueroa. Open eve. Sun

CLEVELAND sport coach, late model, 2-tone, $150 down, bal. to suit. PASHLEY, 1115 S. MAIN

DODGE coach, like new, one year, less than 5000 miles, $700, terms. Call [illegible]

ESSEX COACH, $395
SPECIAL VALUE OFFER. SELL ON TERMS
942 SO. HOPE ST.
Open evenings & Sundays.

ESSEX 6-cylinder coach, latest 1925. Has lacquer finish, bumpers, new balloon tire equip. Sac. beaut. car. Pymts. arrg. $185 dn. 507 S. Flower.

ESSEX coach, '26 model, bumpers, tires, many extras, sacrifice. $[illegible], $115 down. 542 S. Figueroa

ESSEX coach, 1926. $225 for quick sale, terms, excellent condition. Open eves. 1633 W. Jefferson. EM. 8226.

ESSEX, don't buy a car, new or used, until you come to 542 S. Figueroa.

ESSEX coach, '26 mod. extras, sac. $350. Car at 6261 Hollywood Blvd.

ESSEX coach, '26 model. Like new, cheap. $95 down. 1231 S. Broadway

ESSEX '26 COACH. $135 DOWN. A "Millerized" car. 1045 S. Figueroa

HUDSON Coach, 1926 series, nearly new. Has disc wheels, double bar bumpers, every extra. Tremendous sacrifice, $885. Liberal payments arranged. $185 dn. 507 S. Flower st.

HUDSON coach, 1925 model, in excellent condition, original paint; sale price $575 net; terms. $175 will handle. Phone DU. 3903. 500 S. Normandie. Mr. Darling.

HUDSON country club coach, series '26, refinished in maroon, trunk, bumpers, etc. $795, terms or car part pay. 1924 W. 10 ST. DU. 6708

HUDSON coach, '26, excellent condition, finish like new. $495 for quick sale, easy terms. Owner eve. 532 MUIRFIELD RD. WH. 5425.

HUDSON Coach, very latest ser. 1926. Looks and runs like brand new car. Loaded with extras. Must sacrifice today. $865. $150 dn. 1230 S. Fig'oa.

Hudson "Late" Coach
Refinished, new tires. $325 down. W. H. COOK. 1136 S. Olive.

HUDSON coach, 1925. Refinished. Fully equipped, good rubber, mechanically perfect. Can't use, must sell. Call at 5950 SUNSET BLVD.

Hudson Coach. $595
Bumpers, extras. 534 W. Pico.

HUDSON coach, '26 series, brand new only run 1000 miles; sacrifice. $1125; bumpers. $150 down. 542 S. Figueroa.

HUDSON coach, '26 model, original finish; new tires, bumpers, sac. $[illegible] $240 down. 542 South Figueroa st.

HUDSON coach, '25, $695, $145 down. "Millerized" cars. 1045 S. Figueroa.

MAXWELL 1924 coach, excellent condition. Runs fine. Good rubber. Plenty of extras. Real transportation for $315. 5950 Sunset Blvd.

NASH Advanced 6 Coach, 1926 series, nearly new. Has Biflex bumpers. Every extra, 4-wheel brakes. Tremendous sacrifice. $985. Liberal payments arranged. $185 dn. 507 S. Flower.

OAKLAND 1926 coach. A dandy. Many extras. Original finish in nice condition. Priced right. Easy terms and trade. HENRY B. AYERS CO., 1337 So. Figueroa.

OAKLAND coach, '27 mod. Prac. br. new car. Bumpers, spare, motometer. Owner bght. Cad. Accp. $357 dn. 1051 W. WASHINGTON.

OAKLAND 6 Coach, 1927 ser., very latest, driven only few mi. Has ext. equipment. Must sac. at once. Easy pymts. arrg. $175 dn. 507 S. Flower.

OLDS. coach, almost new car, has ex. rubber, motor perf. Must sac. Only $850, tms. Gar. 512 S. Figueroa.

OLDSMOBILE 6 coach, latest 1926 ser. Orig. fin., looks new. Many extras. Sac. pymts. $150 dn. 507 S. Flower.

PONTIAC '26 coach, one of those popular cars that has had exceptionally good care, practically brand new, in every detail, fully equipped, guaranteed. $795, terms. REEVE GARTZMANN, Inc. 1208 S. Figueroa. Open eve. Sun.

STAR 6 Coach, latest series 1926. Br. new, only run few hundred miles. Has every possible ext. Need smaller car. Must sac. $150 dn. 1230 S. Figueroa.

STUDEBAKER Standard 6 Coach, latest 1926 ser. Pract. brand new car, only driven few mi. Has trunk, bumpers, every ext. Must sac. today. Pymts. arrg. $250 dn. 507 S. Flower.

STUDE. standard 6 coach, sold in April. Looks like new. Guaranteed $[illegible], terms at 6% int. ROBERTS, 1737 S. OLIVE. WE. 3532.

STUDE. spec. 6 coach. '26 mod. Prac. same as new. Every pos. extra. Will trade. Need smaller car. Accept $357 dn. 1051 W. WASHINGTON.

Limousines for Sale —40-F

MARMON, 7-pass. enc. dr. limousine, refinished & reconditioned. Beautiful car for rent or driver. $850 Maddux, Inc., 1059 S. Fig. WE. 4114

Trucks, Delivery Cars —40-I.

THIS AD
Should interest everyone in the market for a truck

A selection is what you want.

A selection is what we have.

Show that good business sense of yours by at least looking our stock over.

YOU KNOW THEY'RE GOOD WHEN WE STAND BEHIND THEM.

ALL MAKES
ALL SIZES
ALL MODELS

Best selection in the city. Look here first or last, but look. You're going to save some money.

TERMS—TRADES
"More miles per dollar for you."
"And STILL MORE miles in MORELAND TRUCKS"

A. B. COOPER or DICK SMITH.

MORELAND SALES CORP.
24th and Main

OPEN SUNDAY MORNINGS. WE. 8321.

Reo Speedwagons
Special Prices

1924 Reo Stake $485
1924 Reo Canopy $435
1923 Reo Panel $450
1923 Reo Stake $385
1923 Reo Canopy .... $[illegible]

ALBERTSON MOTOR COMPANY
Dodge Brothers Motor Car
1534 So. Figueroa. Open Eves.-Sun.

FORD '24 worm dr. truck, stake body, new tires & battery, full price, $175; easy terms. Graham Bros. '23 dump truck, excl. cond., $450, easy terms. 215 N. ALAMEDA ST. Compton. Phone Compton 3022.

SALE
We sell them all at your price. Dumps, flats, speed trucks. 2239 E. 9TH.

REO 1923 stake, recond. $400. Tms. Reo Motor Car Co., 1213 S. Grand.

DODGE '26 Grah. stake. $1275. Tms. Reo Motor Car Co., 1213 S. Grand.

Trucks, Delivery Cars —40-I.

Light or Heavy We Have Them

FORD, 1-ton, stake body....$ 200
REO SPEEDWAG., stake body 300
GARFORD, 3½-ton, gas tank 750
G.M.C. 5-ton, stake body.... 750
FAGEOL, 4-ton dump......... 1250
INTERNATIONAL 5-ton dump 500
PACKARD, 5-ton, chassis.... 500

MACKS
3½-ton, 4-speed, long wheelbase.
3½-ton, 4-speed, dump body.
3½-ton, chain drive, long w.b.
3½-ton, dump, with compound.
3½-ton Dual red. chassis.
Others, low as $500.

MACK TRUCK CORP.
Alameda at Twentieth

Dodge Brothers Screen
Practically new, driven only 1200 miles, at $835, this is a genuine bargain. Easy terms. ALBERTSON MOTOR COMPANY. Dodge Brothers Motor Car 1534 S. Figueroa. Open eves. Sun.

COMPLETE stock of used trucks at FEDERAL MOTOR TRUCK CO. 946 S. Alameda. 617 S. San Pedro.

DODGE Graham truck, '26, model, 1 ton, cab, stake, like new. $900 dn. bal. EZ. PASHLEY, 1115 S. Main.

FORD ton truck, '25, A-1 cond., good rubber. $175, terms. 735 CENTRAL.

TWO 1929 Graham Bros. trucks, by owner. 591-774.

FORD trucks, 25 to choose from, cash, terms or trade. 420 E. 7TH ST.

Trailers —40-I

2-WHEEL 1-ton trailer .... $[illegible]
2-wheel 3-ton pipe dolley ...... [illegible]
4-wheel 5-ton with body .... [illegible]
1 Clydesdale truck .... [illegible]
TRAILERS FOR RENT. 50 IN STK.
PIKE AUTO & TRAILER WORKS
2615 SANTA FE AVE. MI. 1177.

PIKE trailers, 2-4-6-wheelers, for sale or rent. PIKE AUTO & TRAILER WORKS, 2615 Santa Fe Ave.

COMMERCIAL, $35. Stock $[illegible], 2 & 4-wh. for rent. 1822 CENTRAL.

Trucks for Hire —40-I

TRUCKS for sale or rent, with or without drivers. 420 E. 7. MI. 0422

Automobiles for Exch. —40-O

WILL trade 1926 late Ford touring and cash; in A1 condition; for equity in 1927 Chevrolet coach. Tel. San Pedro 737-W or call at 1030 Grand ave., San Pedro, Cal.

Automobiles Wanted —40-P

CASH
for your automobile if it is a late model.
KLECK & PATTERSON
628 N. Western. GR. 1726.

HIGHEST CASH PRICES
For all makes. We need cars. Ask for Buyer. 330 W. Pico. Corner Olive. WE. 1655

50 CARS FOR CASH
Just opened our new stores; need late model cars. WEstmore 5917. KELLEY KAR CO., 1834 S. Fig.

CLEAR lot, Pomona, or diamond valued at $350 and cash. Want roadster or coupe, no junk. P.O. box 532, POMONA, CALIF.

CASH
FOR GOOD USED CARS
ALL MAKES
PASHLEY, 1115 S. MAIN.

WANTED FOR CASH
Lincolns, Cadillacs, Packards.
HARMON & ATWOOD
3144-6-8 W. Washington. EM. 7904

WILL PAY CASH
FOR LATE MOD. ENCLOSED CAR
509 SOUTH FLOWER ST.

WILL consign, pay cash, buy equity any year or model. D. & D. Motors, Western and Beverly. HOlly. [illegible]

CHEVROLETS wanted, highest cash paid for late models. Mr. Olson, 1055 S. Olive. WEstmore 2911.

WE pay highest cash prices for cars. GOODMAN-O'ROURKE MOTOR CO. 1122 S. FIGUEROA. WE. [illegible]

NEED 24 Ford touring cars, '17 to '23. Must run good, cash waiting. 1141 S. LOS ANGELES.

WANTED for cash. Lincolns, Cadillacs, Buicks, Chryslers, Packards, etc. Herb. T. Brown, 1431 Vine. HE. 1431

WE need 50 cars at once for new store; will pay more than any dealer. GARAGE, 1051 W. WASHINGTON.

WANT a late 2 or 5-passenger coupe car or roadster; can pay all cash. Residence, 304 W. 42d st. AX. 3312

FORDS FORDS FORDS
For cash. 100 W. Pico. WE. 4205.

WANTED, LATE MODEL CAR FOR CASH. HU. 8470.

DON'T sacrifice your car if you need cash. Call GR. 7146. Private loans.

Automobiles for Hire —40-Q

PRIVATE PARTY not in AUTO RENT business has several 1926 light tour., rdstrs., coupe and coaches for rent by month to reliable tourists at reduced rates. 201 E. 7th st. TU. 4862.

PRIVATE party will rent beautiful 1927 4-passenger, sport model Gardner straight 8. Rolls Royce blue, by wk. or month to reliable party. DU. 4245.

EXCLUSIVE Lincolns, Cadillacs, 7-passenger sedans, owner driver, reasonable rate, week or month. Call Ambrose. MR. 3132.

CADILLAC coupe & Rickenbacker Coupe for hire to responsible tourist by the month, very cheap. Phone DO. 5021 or call at 709 S. Vermont.

PRIVATELY owned Hup. 8 or Buick late model sedan, reas. by mo. 1239 S. ALVARADO. DR. 3445.

BUICK sedan, new, $1.50 per hr., bonded owner drives. Pr. [illegible]

NEW CLOSED CAR—Owner drives. Reasonable rates. Ph. DUnkirk 7901

Automobile Repairing —40-V

EXP. rep. by col. mech., work done at YOUR home, prices ½. AT. 3950

MOTORCYCLES—
And Bicycles —41

IND. Motor, for sale. Will trade for radio. See Mr. Place, 507 S. Flower.

PETS—LIVE STOCK

HORSES, MULES, CATTLE—
Goats, Sale, Exch., Wanted, Etc.

Horses and Mules —42

FOR RENT—Good work mules, any number you want, also complete grading outfit: road rollers, dump wagons, graders and water wagons. Office and yard, San Fernando Road and Broadway, Glendale. Ph. Glendale 1250; phone Capitol 0944.

KENTUCKY SADDLE HORSES
25 well broken, pleasure horses, also several show horses. Louis Schoenberg, Santa Anita Club Stables, Arcadia 267.

FEW nice saddle riding horses for sale cheap. 2937 N. Glen Oaks, Glendale. Phone Glendale 1737-W.

HORSES and mules for rent. GEO. BORK, 2117 E. 35th St.

POULTRY AND SUPPLIES—
Pigeons, Rabbits, Bees

Poultry and Supplies —43

FOR SALE—750 White Leghorns, laying hens. Thoroughbreds, 1 yr. old, healthy, vigorous stock. Selected ancestors. Have note due at bank, must meet and will sacrifice at $1.50 each, will sell all or any part. Take South Bdwy. car to 118th st., or drive out S. Main to 140 W. 118 Pl.

BABY chicks, W. Leghorns, 10 cents each. R. I. Reds, 15 cents each. Frank Miller Hatchery. Go east on Florence ave. to 1700 block, between Watts car line and Florence Bank, then south on Beech st. to 7321. Open Sundays and evenings.

PHONE your want-ads to The Times. No credit arrangement necessary. Courteous, experienced ad-takers day and night, will help you with your copy, if desired. METropolitan 0700.

200 W. L. PULLETS, laying. 18 R. I. Red roosters, Weaver strain, also week old baby chicks. Tancred & McFarland cross. 500 size electric brooder. Ph. ALHAMBRA 4099 or call at 421 Naomi ave., Arcadia.

500 12-WEEK-old White Leghorn Pullets, $1.10 ea. 2946 E. Florence. DE. [illegible]

200 W.L. pullets in full lay. Superior strain, large healthy stock. $310 S. Figueroa. Rear.

POULTRY WANTED — ALL KINDS Will call anywhere. STAR POULTRY. 1350 E. 22nd st. HU. 0654

POULTRY WANTED, all kinds; will call anywhere. CITY POULTRY 2922 S. Hope st. AT. 6263.

WANTED—Poultry all kinds, best cash prices paid. VE. 1998.

W.L. PULLETS, BURBANK PULLET FARM, 821 W. VICTORY, Burbank.

Ducks, Geese, Turkeys —43-B

MAMMOTH White Peking ducks, baby ducklings every day, sturdy stock. Moneymakers. Wysong's Hatchery, 1320 South 4th ave., Arcadia, Calif.

Rabbits, Hares, Etc. —43-C

BRED does, 32 some choice white and Chins., cheap. 314 W. 94th st.

FOR rent, rabbitry on shares. Stock furnished. DE. 2473.

RABBITS, all breeds, bucks, bred does $2.50, Guar. 16020 S. WESTERN.

PETS AND SUPPLIES— [illegible]

REAL ESTATE [illegible]

HOUSES— For Sale [illegible]

HOUSES—For Sale

West and Northwest

THIS HOME WILL MAKE THE FAMILY HAPPY
Fine SPANISH ARCHITECTURE at 109 N. LAUREL ST.
SPECIAL, $14,350
This is one of the showplaces of Beverly Green — the most talked-of residential community development of the day. Best construction. Beautiful finish. Large rooms. Ample closets. All conveniences.
EASIEST TERMS

$17,500
WASHINGTON BLVD. and Harcourt ave. Beautiful magnesite 4-family flat. 20 rooms, 4 garages, laundry house, sprinkling system, shrubberies, best renting and finest neighborhood in the city. 100 ft. from car line. If interested in a real bargain address owner, PAUL QUINN, The Dagmar, 540 S. Hope st. TRinity 8284.

SEE THIS— BEAUTIFUL NEW 6-ROOM ENGLISH HOME SPECIALLY PRICED AT $9750
Exceptionally large rooms and beautiful bath. Electrically controlled furnace. Front and rear lawn. Beautiful shrubbery. Sprinkling system. Bus, street cars and markets within 3 blocks. Drive out Wilshire Blvd. to Stanley Drive, Beverly Hills, thence 3 blocks north to 429 HOLT, corner Colgate. Mr. Reed. OX. 8914. Evenings, OXford 4103.

THIS WILL SELL TODAY ENGLISH NORMAN HOME 152 N. LAUREL
6 rooms, exquisitely finished, built as good as money and materials can make it. Large rooms, plenty of closets. Neighborhood new and built up, price only $15,950, terms. OPEN FOR INSPECTION Near Beverly Blvd., 3 blks. W. of Fairfax.

6 Rooms—3 Bedrooms
LOT 50x135
All improvements in. Hardwood floors throughout. Garage, shrubbery, beautiful view, in the Los Feliz-Griffith Park district, close to school and street car line.
$7000 FOR QUICK SALE. $1000 CASH, $60 PER MONTH. 2655 BRUNSWICK AVENUE

$5000 UNDERPRICED
Beautiful 12-rm. stucco duplex. Large liv. & din. rm., tile fireplace, 3 large bedrms. & sleeping pch. All finished in solid mahog. Tile bath with shower, tile kitchen. Unit heating system. All half inch hdw. flrs. Lot 58x190, 3 gar. Price for all $17,000. Terms. $4000 cash, bal. $75 mo. Located close Carthay Circle Theater, half blk. off Wilshire Blvd. Ph. 594363.

$9500. SEE IT TODAY
3 BEDROOMS, 2 BATHS WILSHIRE-FAIRFAX DIST.
New Spanish bungalow, large living room with arched ceiling, log fireplace, breakfast nook, plenty of closets, patio, 2-car garage. Lot 50x130 ft. Close to grade and high schools. Positively a bargain. Call or see Mr. Nelson today. HUGH EVANS & COMPANY, INC. Wilshire & Fairfax. OR. 1121.

DBLE. BUNG. BARGAIN
Beautiful 10-rm. stucco double. All rooms large & well arranged. Nr. W. Adams. 5 rms. each side. Tile bath, shower & drain. 2 bedrms. & wonderful kitchen. Large lot & garage. POSITIVELY $3000 UNDERPRICED. $11,500. $2500 down. Open Sunday 10 to 4. Mr. Phillips. NOLAN REALTY CO., 983 S. Western. EM. 1164.

Only $750 Cash
New 5-rm. Span. stucco, tile sink, bath & shower. Real fireplace, dbl. gar. All imp. in. Lawn, shrubs, etc. $5500. $40 mo. inc. all int. H. R. MacNAIR, 3114 Glendale Blvd. OL. 2708. OL. 4033.

BETWEEN Wilshire & Country Club at 333 S. Sierra Bonita. 7-rm. Span. stucco, tile roof, living, dining, breakfast rms. finished in figured gum. 3 bedrms. Tile bath. A beauty. Ex. tile shower & lav. tile drain. Unit heat. Dbl. gar. Solid drive. Lawn sprinklers. S. L. Wells. Owner. RO. 4919.

HOME AND INCOME OWNER.
Will sell stucco double bungalow, fine corner. [illegible] L. A. HIGH. [illegible] BELOW MARKET bargain. $8000 cash, bal. $7000, terms easy. Phone owner. DU. 5961.

BEAUTIFUL 10-rm. home on prominent corner nr. Wilshire, solarium, patio, etc. Have underpriced $10,000 for quick sale: $15,000 cash necessary, balance terms; will sell furnished if desired. OWNER, [illegible] WINDSOR BLVD. WH. [illegible]

2 HOUSES, 5 and 6 rooms, furnished, on beautiful corner, 65x110, now rented. $100 monthly; yellow busses pass property, red cars one short block. Price $14,000, or make offer. $5000 down. 1007 Mohawk st., Sunset Blvd.

$250 CASH
New 4-rm. Span. stucco, 1 bedrms., hdw. flrs., lawn, shrubs, etc. $4900. $50 mo. inc. all int. H. R. MacNAIR, 3114 Glendale Blvd. OL. 2708. OL. 4033.

$1000 CASH
BY OWNER—BUILDER. Beautiful 6-rm. English home. 6853 Hayes Dr. Carthay Center. Large rooms, best construction. Fine location. PL. 0263.

$500 DOWN buys one of the best located bungalows in the Wilshire Beverly district. A look at this home will positively convince you. Everything complete. Phone at once OX. [illegible] This won't last.

$7750. TERMS. SACRIFICE. 5-rm. double stucco, tile bath & sink, dbl. gar. Inc. $60 mo. Must be seen to be appreciated, best buy in city today. ½ block from Pico Blvd. 1421 Carmona ave. TH. 7006.

MTG. FORECLOSURE SALE
Mod. 6-rm. bung. at 2641 Wellington Road. Good location nr. W. Adams car. Must be sold for $5985. Can arrange terms. Quick action necessary. Look it over and phone EM. 0813.

FOR SALE — To close estate, 6-room house on lot 50x125 on E. 37th St., near Main; also 2 houses on lot 50x145 on Adams street, near Hooper Ave. FRED E. PETERSON, 611 Story Bldg. TR. 0266.

SPECULATORS!
Will accept $7500 cash for $12,500 eq., beaut. new Spanish stucco, 8-r. 3 baths. OR. 0670. No agents.

MY modern 5-room home in the Beverly Hills district north of Wilshire Blvd. Will take as low as $500 down, then reasonable monthly payments. Phone OXford 2914.

CARTHAY CENTER CORNER
Elegant 12-rm. duplex, upper ½ Lux. furn. Every room sunny. A sacrifice at $18,000. Owner going abroad. 1197 HI POINT ST. WH. 1501.

NICE cottage home, Hollywood way, partly furnished, liberal terms, price $4500, $500 down, balance like rent. Bryant, 610 Bryson Bldg. Tel. TUcker 8414 or MU. 8923.

FOR SALE or rent, $4500. Beaut. 5-rm. Spanish stucco. Genuine oak finish. Oil thruout by artist. Tile bath, tile roofing, paved st. Short blk. to Edendale car. Own. DR. 3934.

BUNG., barg., by owner. If sold at once. 7 rms., 3 bdrms., 1st class condition. See me at once. 1925 W. 41st. UN. 2726.

VALUABLE LARGE LOT 74x175, good house, bargain. 1840 S. Wilton Pl. RO. 4685.

STOP! FORECLOSURE! On my well-located 5-room stucco. Small paymt. will handle. Will make good deal. Call WH. 4513 for details.

IROLO ST., 6-rm. home, dbl. gar. Just south of Ambassador, house refinished, inside & out. Price $6000 terms. DR. 2641.

HOMESTEADING, need cash, make offer on my $4200 eq., 2 houses, 1 lot. Good income prop. Phone GA. 8445. If no answer, try later.

MUST sell 6-rm. stucco bungalow near L. A. Hi. 2 blks. Wilshire. 3 bedrms., tile bath, dble. garage. Owner. WH. 2974.

2-STORY Spanish, 4 bedrms., 2 baths, unit heating, dbl. gar. 1026 S. HARCOURT. Reduced to $18,000. Open Sunday 2 to 5. DU. 5400.

$11,500. FURN. COMP. $4000 CASH. BEAUTIFUL BUCKINGHAM SQ. home. 4800 W. Wash. WH. 5062.

NEW 6-rm. bung., beautifully furn. & dec. $12,500. 1034 S. STANLEY. WH. 9212.

5-RM. cottage with 3-rm. cottage in rear. Lot 40x120, close in. Only $500 down. PL. 2839.

NR. MARIPOSA & 10TH ST. $7500. 6-rm. hse., inc. lot. 3070 W. 10 st.

South and Southwest

NEVER AGAIN THIS OPPORTUNITY
Corner of S. Spring & 94th st., both paved & 5-r. bung., will make you income for life. $4600, your tms. OWN. EM. 6457.

6-RM. home, nr. 3 schools, 1 blk from car line. Interior refinished. See owner. 1244 W. 40th Pl. or call VE. 7834.

$3350 TOTAL. $150 cash, $30 mo. pays all. 3-rm. mod. house, gar. Lot 40x125. 9018 S. BUDLONG.

$100 DN., little frame bung., bal. like rent. 9531 FIGUEROA.

HOUSES—For Sale

South and Southwest

AUCTION AUCTION
Postponed from 18th acct. of rain. Tuesday, Feb. 22, 2 p.m. VA. 4661. 1943 W. 43RD PLACE
Beautiful 7-room bungalow. Every convenience. Lot 44x135. A sacrifice for some one. Willis Land Co. G. M. Banks, Auct.

Will You Pay $4600?
for a $6000 home, 5 big rms., fine loc. nr. all. Frv. hall, master bedrms., a real snap, come early. $4600 TOTAL — $1750 CASH 8301 WESTERN AV. VE. 3049.

AUCTION AUCTION
Thurs., Feb. 24, 2 p.m. VA. 4661. 1807 WEST 51ST STREET
Wonderful 6-room bungalow. Every convenience. Lot 50x150. Willis Land Co. G. M. Banks, Auct.

DBLE. BUNG. 51ST ST.
Why buy a single? Lot value easy $3000. Total $7500, only $1000 dn. Call $800 S. Vermont. YO. 3611.

6 RM. 3 BDRMS. $4750
$500 dn. 1 blk. of Vermont, nr. 64 st., mod., like new. 4420 S. Vermont. VE. 6408.

5-ROOM NR. 54TH
Between Vermont & Hoover, small dn. payment, $34 mo. Total, $6000 Call $800 S. Vermont. YO. 3611.

SAVE YOUR RENT
$200 dn. & $30 mo. till paid buys 3 rms. & gar. ½ blk. off Vermont, north of Manchester. 7934 S. VERMONT. TH. 7303.

THIS IS A BUY
$200 down. Price $3950. 4 rooms, large lot, near Vermont ave. See this. DOSER. 9834 S. Vermont. TH. 9345.

BUY one, we give you one & throw furniture in. 2 houses, 6-rm. & 3-rm. dbl. gar. 50x101, lot. Just off Vermont. $500 dn. Price $6600. 7934 S. Vermont. TH. 7303.

SMALL house, 36th street, ½ block Western ave. Clear, clean, comfortable. Gas, elec. Near school. $3500. Almost any terms. Courtesy to brokers. Owner at home. EM. 3717.

1831 W. 79TH ST.
Artistic modern 5-room stucco, ¼ blk. west of Western. Exclusive residential district. A wonderful home on moderate terms. YOrk 4614.

SACRIFICE. $8750. 7 rm. home in New Vermont Square, 2 full tile baths, tile kitchen, ½ inch hardwd. floors, Tiffany walls, owner on premises. 1334 W. 42ND PLACE.

2 HOUSES W. 58—$4950
Furnished. Small dn. payment, $40 mo. Owner broke. $600 S. VERMONT. YO. 3516. UN. 2947.

Unusual Attractive 6-Rm.
Nr. West'n. Fur. if des. 1749 W. 48 Pl.

OUR mod. home, 3 rms., 3 sun porches, 2 baths, dbl. gar., near school & Wilshire bus line. $9500 will handle. Ph. PL. 0271.

$50 DN., $25 mo. 4-rm. mod. & gar. Nr. cars, schl. 10738 S. MAIN.

5-RM. mod., gar., $2900. Blk. to Manchester. Small dn. $600 S. Main.

East and Southeast

AUCTION TUESDAY
FEBRUARY 22ND, 1:30 P.M. 306 E. 38TH ST., NEXT TO COR. OF MAPLE
HOME. INCOME. SAFE INVESTMENT.
2 RMS., LOT 55x150, 4 GARAGES. Owner returning East, goes to highest approved bidder.
R. E. NASH, AUCTIONEER.

4-RM. house W. of Central on 57th. $4000. $500 dn. HU. 0606. HU. 2659W.

North and Northeast

THIS WON'T LAST
Owner's sacrifice, 5-rm. duplex, lot 50x150, dbl. gar., just like new, near car line, school, theat., in best neighborhood. A home & income. Full price $5250. Small down payment. 1257 ROSEMEAD AVE.

4-ROOM modern house, furnished, $3750. $200 cash, balance $35 mo., or less unfurnished. Garage, imp. all in. 1 blk. Pasadena ave. A wonderful buy. See WILLIAMS, 3822 Pasadena ave. L. A.

MOUNTAIN Valley home, near 5c car, $3500, $350 cash, $35 mo. 5 rms., new, modern, garage, paved st., schools & stores. Owner, C. A. ELDER, 5926 Pasadena ave. GA. 3996.

3 HOUSES, 7 & 5 rms., mod., gar., lot 55x165, reas. tms. 441 S. Workman.

$4000, $200 DOWN. $35 MO. 5-r. mod. bung., gar., imp. in lot 40x150. 1 blk. 5c car. GA. 5757.

HOLLYWOOD—For Sale, Exchange, Etc.

Quaint Old England Americanized
Smartly reproduced in form of most fascinating English home on unusually large lot most beautifully landscaped, located in smartest and most exclusive part Beverly Hills, near Sunset Blvd. House has magnificent large living room, and three most grand bedrooms, balance of house in perfect keeping with above mentioned rooms. Not an innovation or detail missing. Built for bride and groom and now offered to you for $34,000 with convenient terms. Call Mr. Campbell.
Lewis B. Wood Co.
2101 Sunset Blvd. GL. 6418.

OPEN FOR INSPECTION
From 10 a.m., to 5 p.m.
7934 Hollywood Blvd.
Adjoining the beautiful estate of Ernest Torrence and many other prominent movie stars. This lovely Spanish stucco has more than a quarter of an acre of beautifully landscaped level ground. Mountain and city view. 7 rms, 3 baths, maid's rm., 4 bedrms, 4 porches—in fact every feature of a real home at a price far under similar properties. Must be seen to be appreciated. Price $40,000. Terms.
Tom Humes, Realtor
7101 Sunset Blvd. GL. 1146

$10,000 GIVEN AWAY
AFTER THE RAIN
You'll say so, too, when you see this new palatial home, just completed, of 11 rooms, 3 baths, 3 showers, at the price asked. Overlooking Hollywood & ocean and yet only 1 blk. N. of Hollywood Blvd. No hill to climb. Leaving for Detroit on 28th. Might accept some Detroit property. The place is open afternoons & evenings. Beautifully flood-lighted. Drive W. on Hollywood Blvd. to Ogden Drive. Turn N. 1 blk. to 7813 Hillside ave., or call Mr. Hersey, OL. 5670 or OL. 4894.

LOS FELIZ BLVD. ONE BLOCK NORTH
A wonderful 2-story residence to be sacrificed. 10 spacious rooms, 3 master bedrooms and maid's room and bath on main floor. Exquisitely finished throughout. Beautiful shrubbery, including 18 fruit trees. Double garage. A marvelous ocean view, 60-ft. frontage. A home to be proud of. See this before buying. $27,500. Your own terms. MR. WILSON, OLympia 5277.

FINE HOLLYWOOD RESIDENCE ON LEVEL VIEW LOT
7454 Hillside avenue, corner Vista street
Overlooking Gardner Junction. Large rooms especially designed for entertaining, four bedrooms, electric dishwasher, refrigerator and laundry, maid's room, three-car garage, beautiful grounds, full bearing avocado and banana trees.
MUST BE SEEN TO BE APPRECIATED.
PRICED FOR QUICK SALE BY OWNER.

ONLY $3500 CASH
TO HANDLE
$15,000 HOME CUT FROM $20,000
Attractive 6 rms., 3 bedrms., Spanish stucco in high-class residential district, north of Sunset near Gardner Junction. Balance arranged to suit buyer. Call Mrs. Rice.
Tom Humes, Realtor
7101 Sunset Blvd. GL. 1146

$7950—$750 CASH
New six-room stucco on big double front lot. Hillside location. 1 blocks north of Sunset Blvd., stores, school and car, all new homes, wonderful view, a real bargain. Call Mr. Perry, OL. 5421.

VIEW LOT
$4500 $4500
Just the right location for a beautiful home — exclusive residential district, commanding view of entire city, easily accessible. Lot is easily worth $6500. Good terms. GOODIN HE. 3101.

OWNER going east to live. Will sacrifice modern stucco 4-flat building, 5 rooms each, 150 ft. north of Hollywood Blvd. between Western and Vine. Total value $38,000. Cut to $23,000. Bank loan $10,000, 7%. This won't last long. TAFT REALTY CO., exclusive agents. Income department. HO. 7190, Hollywood & Vine.

SUNSET BLVD. BUSINESS COR., CENTER OF HOLLYWOOD. BEST & CHEAPEST BUY ON SUNSET. PRICE $675 A FOOT. SIZE 105x150. CALL MR. MILES, GL. 1146. TOM HUMES, REALTORS, COR. SUNSET & LA BREA.

$200. DOWN
New 5-room 2 bedrm. Spanish stucco on San Vicente Blvd., big lot, double garage, up to date in every way, betw. Beverly Blvd. and Melrose. It won't last long, better hurry. J. PAUL GERAGHTY, 8833 Santa Monica Blvd. GR. 3366.

LOT on trust deed basis. Have wonderful 75-ft. residence lot that can be bought by responsible builder on a trust deed.
Clem Paine Realtor
2302 Beachwood Dr. GR. 3351. HO. 9274.

4-FLAT
This excellent stucco bldg. located close to the foothills in Hollywood is a real investment. There are 4 rms. in each apt., tile bath & sink, bkfst. nook, gar., etc. Plenty of light on all sides. Price is but $19,000. Phone MR. OAKS, OX. 6111. Suns. & eves. OL. 1483.

ITALIAN STUCCO HILLSIDE HOME
Perfect view of Hollywd. Main hall studio window 30 ft. high. Living, dining, bkfst., library, 3 master bedrms., 2 tile baths, 3 serv. rms., bath, 3-car garage. SELL AT COST. Open 10-4 daily. 1900 VISTA, n. of Hollywd. Call WA. 3461 for appt. Consider exchange. $56,000.

Charming Bungalow
Located on high ground close to Los Feliz Blvd. There are 5 rms., 2 bedrms., 2 baths, beautiful large liv. & din. rm., dbl. gar., etc. Price is only $16,000. Phone MR. OAKS, OX. 6111. Suns. & eves., OL. 1483.

FOR SALE
Vine st. Income lot, near Franklin, 78x207, 2-story modern furnished house & B Zone lot, for the price of the lot, $22,500. Small cash payment will handle.
GIBSON and AYRES.
HO. 4675. 6330 Hollywood blvd.

WANT 5-r. bung. E. Holly. for eq. dbl. stuc. bung. Alhambra. WE. 9946

HOLLYWOOD—For Sale, Exchange, Etc.

4-FAMILY FLAT FOR EXCHANGE
I will take vacant or business property in on my 4-family flat located in the heart of the best renting district in West Hollywood, all rented at $65 per mo. Equity $14,000. Trust deed pays off $70 per month, including interest.
FRANK D. McDONALD
435 Canon Drive
OX. 4403. Beverly Hills.

CASTLE IN SPAIN
It's the most attractive unusual new 7-rm. home in Hollywood. 3 large bedrms., 2 baths, beautiful hand-painted walls, real fireplace, high barrel ceilings, with rough plaster walls. Studio window, unit heat, charming breakfast room, worth $13,500. Cut price, $10,500. Only $500 cash. Terms.
MALCOLM MOREHART CO.
7454 Melrose ave., GR. 4050.

ENGLISH BEAUTY
Hollywood's Best Buy.
1438 Orange Grove ave. Finest location in West Hollywood. Beautiful living room. 4 master bedrooms, 2 tile baths and shower. Double garage. Yard beautifully landscaped. Make offer. M. R. Hodgman Co., 6717 Sunset Blvd. GR. 0670. Open 10 to 4.

WANTS INCOME FOR BUSINESS
I have a good vacant corner 78x100, all clear. I will trade for income property to about $18,000. Will consider stores, double or duplex. Call OX. 4403. McDONALD, 435 Canon Dr., Beverly Hills.

Completely Furnished
Well furnished stucco bungalow, N. of Hollywood Blvd., near Highland ave. Splendid location. Price $12,500, terms. GAINES INVESTMENT CORPN., 5158 Hollywood Blvd. Ph. OL. 1171.

REAL VALUE
New 9-room residence in beautiful Hollywood foothills. 4 bedrms., 3 baths, 2 patios. Marvelous view. Must sell. ONLY $18,500. $7500 UNDERPRICED. Small pymt. dn. Owner. DR. 1657.

Trust Deed Defaulted
Get busy now. 5-rm. Span., almost new, and up to the minute. Sold for $6850 and owner has to sell. Buy it for $5450, cash to handle $1200. Owner. OX. 5712.

REAL sacrifice, new palatial 3-story home, close to heart of Hollywood. Double garage. Ocean & City view, reduced to $12,500. Small payment down, balance like rent. 2662 Rutherford Drive. GL. 9011.

BLDR. MUST LET LOOSE. 9014 DORRINGTON AVE.
New 6-rm., tile roof, Spanish, well built home. 50-ft. lot, sewer, take anything as down payment, balance easy. Near Beverly and Doheny.

$5500—TERMS
New modern stucco, 5 rms., with bkfst. rm. 8420 Rugby Dr. Key at 8416. Call B. C. Reid, OX. 4404, evenings.

OWNER broke. Must sell this week, stucco dbl., gar. 50-ft. lot. Val. $11,250. Accept $8750. GR. 1432, or eve. and Sunday, OX. 2818.

SPANISH duplex stucco, 4 rms. each. Lot 50x144 to alley, easy to handle. Don't answer unless interested. Owner address J. box 15, Times Office.

COR. ENG. STUCCO, HOLLY. $7500. New. $1000 cash. F'fax dist. 5 rms. tile, etc. Dbl. gar. T.D. pays out at $50 mo. incl. int. Bldr.-own. GR. 3217. Res. GL. 3701. Sun. GL. 7867.

7-RM. bung. on N. Ardmore. Price $11,000. Cash $3500, bal. at 7%. Lot 50x150. EUGENE DIVINE, 807 N. Normandie.

$16,500—OWNER'S sacrifice two-story 9 rooms, 2 baths, double gar. Half cash or good vacant part. terms. 1723 N. Kenmore ave. 596-545.

NEW flat, 4 family, 5 large rms. each, unit heat, mahogany finish, nr. Fairfax High. $18,000. WH. 6114. 587 N. Fairfax.

$1000. SACRIFICE for quick sale. Modern double bungalow, good rental district. Don't be afraid to investigate this property. GR. 7476.

CORNER lot, Fountain & Bronson, imp. with 2 houses. Sac. $15,000. Owner, 1307 N. Bronson, GL. 8820.

BEAUT. Spanish stucco, 6-r. at 645 Los Palmas, owner must sacrifice. $850 cash to resp. party. HO. 4459.

SACRIFICE, 9-rm. dbl., 4 bedrms. $9500. 536 HUNTLEY DR. Agents note. OX. 5707. Sun. or eves.

BUNG. Stucco, W. Holly., want lot, or ranch. HE. 6692. Eve. GR. 2002.

MOD. 11-rm. home, 5 bdrms., 3 baths. trm. 2000 N. Edgmt. Bl. ph. 598280.

2-STORY English type. Barg. price. Real estate please list. GL. 3785.

NEW 7-rm. stucco bung., 3 bdr. 3201 Lowry Rd. Tms. Bldrs. ph. 598286.

BEVERLY HILLS—For Sale, Exchange, Etc.

LOTS
$7,700—$8,700
NEW TRACT
At Opening Prices
Large, level lots, north of Santa Monica Blvd., all improvements now in. Restricted to single residences. One-fourth cash, balance on contract. Wonderful value, sure money makers. Inquiries invited from builders.
See ARTHUR M. KELLEY, with
The Frank Meline Co.
Exclusive Selling Agents For Rodeo Land & Water Co. Original Owners.
462 Canon Drive. Beverly Hills OX. 6171. Eves. OX. 2755.

SOMETHING OUT OF THE ORDINARY
Beautiful brand new home North of Sunset Blvd. Eight-room Spanish stucco. Spacious Unique Decorations. Large lot, many large trees. Wonderful view. Offered at price that will Surprise you. LAST CALL. See MR. ROOT, with
The Frank Meline Co.
462 Canon Drive., Beverly Hills. OXford 6171.

BEAT THIS
EXCELLENT TWO-STORY
Ten-room home, near Beverly Hills Hotel.
Large lot, beautifully landscaped.
Price $35,000, which is $5000 less than cost of duplication.
Quick action imperative. Shown by appointment only. See MR. HUGHES, with
The Frank Meline Co.,
Exclusive Agents.
462 Canon Drive. OX. 6171. Beverly Hills. Our Office Open Sundays.

DREAM HOME
212 S. McCARTY DRIVE
ENG. STUCCO, ½ TIMBER
EIGHT ROOMS
DOUBLE GARAGE & LAUNDRY
ELECTRIC REFRIGERATION
WATER SOFTENER
HARDWOOD FINISH
3 BATHS, 2 TILED
UNIT FURNACE IN BASEMENT
BARGAIN
$25,750
TERMS
OPEN FOR INSPECTION

Beverly Drive Business Lot
California Bank and Bank of Italy just completed negotiations for the leasing and purchasing of their locations adjacent to this property. A GENUINE OPPORTUNITY. See this today. Exclusive agent.
Kenneth A. Brainard
OF BEVERLY HILLS.
486 N. Beverly Dr. OX. 1131.

A DREAM HOME
WORTH $100,000, PRICE $80,000. Spanish 2-story on beautiful 182-ft. corner No. of Santa Monica, containing 15 rms., 6 bedrms., 6 baths, 3 fireplaces & other wonderful features too numerous to mention. Cash $50,000, bal. 7%. Shown by appointment. Call Mr. Phillips, OX. 6111. Suns. & eves. OX. 5485.

WANT TO BUY
Comfortable home north Santa Monica Blvd., about $25,000. Have $7500, 1st mtge. due in 10 months on Beverly Hills business property as part payment. Price must be right.
Call Mr. Colton.
Open Sundays. Hogue-Reynolds Co. OX. 1151. Santa Monica at Roxbury

BROKERS ATTENTION
THIS ADVERTISEMENT FOR YOU Beautiful estate in Beverly Hills, of motion picture star, consisting of 4 acres, priced at $250,000. Full commission paid. Rm. 401, Taft Bldg., Hollywood Blvd. & Vine st. No information by telephone.

BEAUTIFUL 2-STORY
No. of Santa Monica Blvd. 4 bedrms., 3 baths, mahogany finish throughout, only $28,000. Reas. terms. Lot alone worth $14,000. Might consider lot in trade. Call MR. PHILLIPS, OX. 6111. Suns. & eve. OX. 5485.

NORTH OF SANTA MONICA
Residence lot 100x220, in 700 blk. Beverly Drive. Beverly's choicest residential section, have an exceptional low price on this lot for a few days. E. M. WELSH, 361 N. Beverly Dr. OX. 4602.

A REAL BARGAIN
Have 60-foot lot close to new Beverly Hills High School site. Price $11,275 cash.
Balance easy terms.
WALTER G. McCARTY CORP.
Wilshire at Speedway. OX. 6147.

BEAUTIFUL SPANISH
Located 9019 Dorrington ave. 5-rm., 2 bedrms., bkfst. rm., unit heat, full tiled bath & separate shower, wonderful buy at $8000. $2000 cash, bal. easy. Call Mr. Phillips, OX. 6111. Suns. & ev. OX. 5485.

EXTRAORDINARY VALUE!
75-foot business lot in heart of business triangle, $650 per foot. Between Canon and Rodeo Drive.
Exclusive Agents
BEVERLY HILLS REALTY CO.
471 Beverly Drive. OX. 6133.

2-STORY Spanish house, 4 bedrms., 3 baths, den or writer's room. Breakfast rm. Patio. Lot 66x150. Price $22,500. North of S. M. Blvd. Would take small house or lot as part payment. 1032 Santa Monica Blvd. OX. 4911 or OX. 5137 after 5 p.m.

Compare These Prices
716 Alpine Dr.. 65x195 ....$14,750
709 Bedford Dr.. 80x175 ....$15,600
709 Roxbury Dr.. 80x165 ....$14,750
706 Linden Dr.. 60x179 ....$15,000
Owner, OX. 4416, mornings & eves.

321 S. Elm Dr., near schools, stores and theaters, between Wilshire and Country Club Dr. Beautiful 6-rm. bung., direct from owner, make your own proposition; I swapped for this and don't need it, so tell me your terms. WA. 1595.

$500 DOWN. Move in. This bungalow is priced to sell this week, near Wilshire Blvd., Beverly Hills and good neighborhood. If you are in the market for the best see this. Phone OXford 3914 for key.

AM FORCED TO SELL
New 7-rm. bung. ¾ blk. Wilshire Blvd. Price $10,000, $800 cash. A real home & best buy in Beverly Hills. Owner. OX. 1344.

MUST BE SOLD
7 rms., 2 baths, unit heat. Corner lot. Well built, real home. Fine location. SEE IT TODAY. $12,500. terms. 200 S. La Peer Drive.

$750, then monthly payments buys my bungalow. Beverly Hills district, large lot, double garage, complete in every detail. Principals only. OXford 2914.

WILL accept lot equity as down payment on beautiful English and Spanish homes in Beverly Hills. MOSS CONSTRUCTION CO., 426 Mer. Nat. Bank Bldg. MU. 7111.

PICO MONEY MAKER
First blk. west of Prusso. "Get Busy." LEE & LESTER, 8818 W. Pico. OX. 1314.

INCOME residential lot near new high school on Spalding Dr. $6500. Easy terms.
RICHARD J. DIELS
341 N. Beverly Dr. OX. 1403

AT YOUR TERMS
Ext. barg., quick sale, 3 lg. bdrms., 2 bath, unit heat, lg. lot, tchn. ct., N. Sta. Mon. Bd. 598055. Ev. GL. 7419.

$12,500. NEW Spanish 7-rm. 2 baths, rec. hall, hand decorated walls, dbl. garage.
CLARK & GREGORY
Phone DE. 1619; DE. 2008.

BEST BUY IN BEVERLY HILLS
See
JOHN B. L. BURTON
1247 Wilshire Blvd. OX. 4593.

WE have bargain in S. Elm Dr. lot for $2500 cash. J. A. CORNELIUS REALTY CO., 109 Canon Dr. OX. 6710. OX. 4503.

OWNER WANTS CASH
Major intersec. bus. cor. Country Club & Doheny. Owner. DU. 4586.

INCOME lot within stone's throw Beverly-Wilshire Hotel, payments overdue; must sell immediately. May accept clear lot. WH. 2438.

NEW 7-R. Span. bung., 2 baths, 1 blk. Wilshire; will consider trade. Owner. DR. 0107. 1137½ S. Vermont.

SEE 117 N. Oakhurst Dr., Beverly. Owner leaving, must be sold. Ph. GL. 8008. Eve. WA. 8578.

WILSHIRE business corner, 100x169, close in, at a price that will surprise you. OXford 6175.

BEVERLY HILLS—For Sale, Exchange, Etc.

DO YOU WANT A BEVERLY ESTATE AT THE PRICE OF A SINGLE RESIDENCE? Almost acre in area, high ground. No. of Santa Monica, east of Alpine. Highly improved, swimming pool, property walled on street side, Spanish house, 11 rms., 4 master bedrms., 3 baths, living room, sun room off beautiful patio, upstairs solarium, butler's pantry, breakfast room, maid's rm., bath, 3-car garage, land value alone over $40,000. House and improvements cost as much more, less than year old. Price $65,500, which includes all draperies, curtains, carpets, $750 elec. refrigerator, $800 Lorraine range, patio, brkfst. rm., maid's rm. furniture. Don't overlook this. It's the biggest buy we have ever offered. Appointment only. Call WA. 1107.

SPECIAL PRICE FOR QUICK SALE
FINE SPANISH HOME
218 S. ROXBURY DR.
$20,250
EVERY CONCEIVABLE FEATURE, LAWN, SHRUBS, SPRINKLERS.
BEAUTIFULLY DECORATED
SEE THIS BARGAIN TODAY

OWNER MUST SELL
BEST BUY IN BEVERLY HILLS. New 7-rm. Spanish bungalow, well built, unit heat, exceptionally low price for quick sale. Near school, 2½ blocks south of Wilshire Blvd. See Jay C. Heiss, on premises.
AT
329 SO. PALM DRIVE
Call HE. 7194.

NEW, 7 rms. stucco, lot 50x137, dbl. gar. This is our best barg. at $8950 Your own terms. LONG WITH TWERDALE, 6263 HLWD. BLVD. HO. 5013.

WANT Beverly home to $20,000, trade block (20) lots, Elsinore, next to H. School, value $12,500 (clear), and assume. OWNER. OX. 3967.

331 S. ELM DR. 6-room beautiful new bung. Buy direct from owner. Full information. Call WA. 1504.

BEVERLY HILLS—For Sale, Exchange, Etc.

$25,500 Net To Owner
THE FINEST Constructed BUNGALOW
IN BEVERLY HILLS, 9 ROOMS 4 BEDROOMS AND 3 BATHS. DOUBLE GARAGE. UNIT HEAT. BEAUTIFULLY DECORATED, ON LOT 80x151. BEAUTIFULLY LANDSCAPED. PRICED FOR QUICK SALE. OWNER CECIL B TAYLOR, 538 NO. RODEO DR.

THINK OF IT
ONLY $4500
RESIDENTIAL INCOME LOT
SIZE 53 x 150.
Located in the heart of Beverly Hills' finest residential income section.
Owner Says Sell.
Quick Action Essential.
See JACK KOERNER, with
The Frank Meline Co.,
462 Canon Drive. OX. 6171. Beverly Hills.

A NEW BARGAIN
Just Offered For
$22,000
Far up in second block north of Santa Monica Blvd. Eight rooms, two baths. Unit heat, enclosed patio. Spanish bungalow. Will accept smaller house in trade.
C. W. STEVENSON, with
The Frank Meline Co.
Ocean ave. & Santa Monica Blvd. Santa Monica. Phone 26161.

COUNTRY CLUB DR.
Business Cor. Bargain.
Positively $1000 below market price of adjoining corners. Small amount of cash required. Balance in two years. Act quickly.
Call Mr. Colton.
Open Sundays. Hogue-Reynolds Co. OX. 1151. Santa Monica at Roxbury

Why Pay Rent?
Look at 157 N. Carson Rd. Price $4600 and 163 N. Carson Rd., price $4500. These beaut. homes are just ½ blk. N. of Wilshire Blvd. on lots 50x150, E. front. Terms $750 cash, bal. 1% per mo. incl. int. Act quick. No trades, no agents. OWNER. WE. 1011. HAYES.

For Sale or Exchange
New and Modern
16-Room Duplex
Each apartment has 4 bedrooms & 2 baths, 2 blks. from the new Beverly Hills High School. OWNER. OX. 1586. 2112 Robbins Drive.

LOTS ON T. D. BASIS
Residence lots 50x120, 1 blk. from Wilshire Blvd. Price $3000, small payment down. You can use 1st mtg. ahead of T.D. Also 2 wonderful income lots 50x125, 1 blk. from Wilshire Blvd. Price $5500. Small payment down, bal. on T.D. OX. 6513, after 6 p.m. call OX. 1275.

LEVEL HILLTOP LOT
$8250. Terms. Near Los Angeles Country Club. View forever unobstructed from Old Baldy to Catalina. The most gloriously beautiful spot imaginable. Phone 593998 or DRexel 8147.

FOR SALE OR EXCHANGE
4-family 20-room flat. Basement, furnace heat. ½ block of Wilshire. Just being completed.
EVERETT C. KLINE. OX. 1137.

MY 2-STORY MASTERPIECE
600 Walden Dr., 9 rms., 2 colored tile baths, circular stairway, large corner lot. Price cut to cost. OWNER, PL. 1223. Eve. WA. 5220.

$10,500—$2000 CASH
2-story, 8-room English stucco, near Wilshire & Prusso. back yard in lawn & fruit. Nice place for children. TU. 7631.

FOR RESIDENTIAL, income lots, see KENNEDY-PRITCHARD, INC. Realtors for Beverly Hills. Santa Monica at Rodeo. OX. 5801

INSURANCE AND LOANS
BEST BEVERLY BUYS
GEO. E. READ, Inc.
Phone Oford 6177

PICO BLVD. NOW OPEN. See us for best buys, we can make you money. PICO REALTY CO. 9116 W. Pico

SNAP, Profit assured. 50-ft. bus. lot on La Cienega Blvd. 350 ft. from Wilshire Blvd. OX. 6703.

MUST sell my 7-rm. stucco, 3 bedrms. 2 baths. Make me offer. Will accept clr. lot for equity. OX. 1744.

$500 DOWN for Beverly Hills, Wilshire district. Phone OX. 3914.

GLENDALE—For Sale, Exchange, Etc.

Wonderful English
STUCCO
7 LARGE ROOMS, UNIT HEAT
$7750—$1000 CASH
A home to be proud of. Large living room, massive fireplace, beautiful tiffany walls, real gum woodwork, attractive dining room, artistic breakfast room at front, dainty kitchen, tile sink, splendid tile bath, shower, 3 large bedrooms, ample closets, full unit heating system, large cement patios front and rear. Solid cement walks and drive, double garage. On high ground, exclusive residential section, close to transportation, wonderful view. See it today.
Glendale Realty Company
131½ S. Brand. Glen. 44.

GENUINE SPANISH
Architecture never grows old in California. We offer at a very low price, $7250, a white stucco home with red tile roof, patio, with iron gates and many other attractive features. Seven rooms, extra large living room with fireplace, tile bath and shower. Double garage, large lot. This compares with homes priced at $10,000. $1750 cash will take it.
W. L. TWINING, Realtor.
201 E. Harvard st., Glendale.
Glendale 6080. CApitol 8408.

$15,000
Owner forced to sell.
Beautiful, 4 bedroom Spanish bungalow, cove ceiling, 18x28, living room, 2 fireplaces, elec. heat control, frigidaire system, $1000 in grounds and shrubbery, alone, Los. on Mountain ave., with view of entire valley. This is the best buy offered in Los Angeles County. CHAS. CLOPTON, 244 S. Brand. Glendale, Glen. 131.

GLENDALE PROPERTY
For Sale or Exchange
Industrial Business Income Residence and Lots
L. L. WILSON, Realtor
1530 S. San Fernando Rd.
Glendale, CApitol 1714

Pretty Spanish $6250
6-rm. stucco, 2 large bedrooms, attractive bkf. rm., hdw. floors, fine fixtures, excellent locality, eight bearing walnut trees on large lot. $750 cash. Balance $46 covers all monthly payments.
Hayward The Realtor
114 E. Wilson. CA. 4646. Glen. 4099

ENGLISH STUCCO
6 ROOMS. PRICE $5400
An absolute steal. This home contains 6 good sized rooms, well arranged and nicely decorated, good built in features and up to the minute in every detail. $500 cash
Wm. H. Sullivan, Realtor
112 S. Brand Blvd. Glen. 5086.

BARGAIN by builder & owner, 435 Valencia St., Burbank. Cozy 5-room home, hardwood floors thruout, real fireplace, built-in refrigerator, garage, corner lot, 1 block car line, near school. $4350, easy terms. Owner, 1113 THOMPSON.

$4950
$100 cash, $50 mo. inc. int. 5-room frame bungalow. Tiffany finish. Hardwood floors, tile bath and sink. Lawn in. CHAS. CLOPTON, 244 S. Brand, Glendale. Glendale 131

ATTRACTIVE new 7-r. Spanish stucco, loc. in highly restricted neighborhood, 3 large bdrms., tile bath & shower, special price, $7500. Convenient terms.
THE AKERS REALTY CO.
133½ S. Brand. Glendale 2367

MUST SELL NEW STUCCO
7 rms., 2 baths, unit heat. Terms. 1234 Irving ave., ½ blk. N. Kenneth Rd. Open for inspection.

LARGE comfortable two-story modern home, near school and cars. Bargain direct from owner, 430 N. Howard.

PASADENA—For Sale, Exchange, Etc.

Open For Inspection
8-room, 2-story Spanish, 4 bedrooms, 3 baths, 70-foot east front lot, in the exclusive Oak Knoll Lombardy Road section at 531 South Berkeley ave. Home embodies such features as electrical refrigeration, pass pantry, 3-unit gas furnace, vitreous china. Plumbing, cedar closets. A bargain at $32,500. Drive east on California st. to Berkeley. OWNER, Colo. 4591.

IN Oak Knoll, Pasa. on L. A. car, a new colonial, 8 rooms, 3 baths, thoughtfully planned, $32,500. Morgan Co. Sales & Rentals, 379 E. Colo. st. Ph. Terr. 2151. Est. 25 yrs.

CORNER North Lake Ave., best section Pasadena. Nice bungalow, big sacrifice at $9500. Easily worth $12,000. Owner, Colo. 7887. Elliott 2709.

SACRIFICE elegant Flintridge 2 A. home. Owner, WAkefield 2695.

EAGLE ROCK—For Sale, Exchange, Etc.

NEW 6-R. stucco, 4 bedr., 2 tile baths heating system, open. 1683 HILL DRIVE. Owners. GArf. 1249.

FOR SALE—Owner, 6-rm. English stucco, 3 bedrms., 2 baths, 3-unit furn. Nr. Hill Drive. Ph. AL. 2179.

ALHAMBRA—For Sale, Exchange, Etc.

6 RMS. 700 CHICKENS, 150 WHITE SWISS PIGEONS. Dbl. garage. Jersey cow. Brooder house. Chicken house for 800. 2 acres budded walnuts interest with fruit. Interest in pumping plant. 1 mile from business section of good city. Price $8500, terms. L. H. WISE, 137 N. Garfield, Alhambra.

TOTAL PRICE $4850. $500 DOWN 6-rm. home on a 50x150 ft. lot. ½ blk. nor. of Main. Make your own terms. Exceptional buy. FORBES CO. No. 4 N. Garfield.

HOUSE, 5-rm. & garage, lot 57x184. $6800 cash. 321 N. CURTIS, Alhambra.

FOR EXCHANGE, see the John Bauer Co., 211 E. Main, Alhambra [illegible]

SEE us for Alhambra exchanges. JOHN L. MILLS, 22 N. Garfield av

EXCHANGES made anywhere. KEYSTONE REALTY, 33 N. Garfield.

HIGHLAND PARK—For Sale, Exchange, Etc.

OLD-TIMERS, here's your strike. 2-story home or inc. lot 70x160 nr. high & grade school, fine sec. $8000. terms. HUBBARD, 301 Citizens Bk. Bldg. TU. 2893.

5-RM. stucco double, strictly modern, 2 garages, fine corner, real sacrifice at $7000, $400 down. Owner, 5217 W. AVE. 50. (1 blk. Fletcher Dr.)

TOTAL PRICE $2400
$400 down, $25 mo., buys 4-rm. bungalow, large level lot. Key at 4110 Pasadena ave. GA. 3127; GA. 5478.

$100 DOWN buys strictly modern double garage, pr. $5000, payts. $45 mo. Must go. 5536 York. GA. 7617.

HUNTINGTON PARK—For Sale, Exchange, Etc.

TOTAL PRICE $3750.
$1000 will buy a $3000 equity in a new 5-rm. stucco near Santa Ana Blvd., in South Gate. 8818 Long Beach Blvd. DE. 2481.

$4500, 5 ROOMS, garage. Big lot nr. 2 car line. 634 E. SATURN, in beautiful Huntington Park. Owner.

INGLEWOOD—For Sale, Exchange, Etc.

SEE this for investment—High lot, small house, on major traffic artery EZ terms. 730 N. Commercial st. Ph. Inglewood 348-W.

SANTA MONICA—For Sale, Exchange, Etc.

OCEAN FRONT LOTS
Best buy in Bay District, private beach, restricted, priced from $3500 up. Wonderful speculation, only a few available. Act promptly.
ALBERT LEONARD.
401 Wilshire, Santa Monica. 21637

WE MAINTAIN a complete RENTAL DEPARTMENT. Palisades and beach houses, apartments and flats. THE FRANK MELINE CO. Ocean ave. & Santa Monica Blvd. Santa Monica. Phone 26161.

40-FT. lot on 23rd st., $2150, at Marguerita. Hudson, 333 Medio Drive, OX. 4911.

CITY LOTS AND LANDS—For Sale

AGENTS—SPECULATORS—BUILDERS
DO YOU WANT LOS ANGELES FINEST SITE! WONDERFUL MARINE & CITY VIEW, HEAD OF WESTERN AVE. & LOS FELIZ. RESIDENTIAL LOT SACRIFICE! WILL SELL AT HALF PRICE! DON'T LOOK AT OTHER LOTS! SEE THIS PROPERTY WITH YOUR BANKER.
JAMES J. DONAHUE
3719 WILSHIRE BLVD., COR. WESTERN. DRexel 4951.

Hotel & Apt. Site
95x150
KINGSLEY DR. bet. Wilshire & 6th. UNRESTRICTED. One of the finest sites for high-class improvement in city. Improved with fine 12-room residence. A-1 condition. House will produce big income while ground value will rapidly rise. Priced way below value. Call Mr. Hunter.
KELLS & GRANT
Wilshire & Western. DU. 2000.

VIEW LOT $2350
Restricted Hollywood residence lot north of Franklin, between Vine & Western. Concrete paving, curbs, gas, lights, sewer, water & ornamental lights in and included in purchase price. $800 cash will handle. Bal. easy terms. WA. 1161.

RARE OPPORTUNITY
To own a lot fronting directly on the Los Angeles Country Club and north of Wilshire Blvd. with wonderful view of city, mountains and ocean. Price $15,500. Very easy tms. Compare this price with that of similar property. Wonderful homesite or investment. OXford 1187.

CARTHAY CENTER
$4500.
We can deliver a residence lot, 50x150, in this beautiful tract for $4500.
The price speaks for itself.
For full information, WH. 1411.

Holly. Blvd. Apt. Site
94x120, S. West corner of Hollywd. Blvd. & Stanley. $24,000, worth $40,000. Investigate & you will buy. OWNER. HO. 0236.

APARTMENT site on Hobart, near Wilshire Blvd., 60x150, $15,000. Will discount for cash. No trades or T. D.'s. See MR. ALLING.
THE HENRY DE ROUET CO.
Wilshire at Western. DUnk. 4400.

EASTERN owner must dispose of Glendale holdings. Business lot S.W. cor. Central & Windsor. Residence lots N.E. cor. Kenneth Rd. & Pac. Also N.E. cor. Cumb. Rd.-Columbus. Cash talks. Make offer. FA. 2561.

Large Business Corner
68x122, on splendid paved st. in busy neighborhood, 1 blk. from 2 major Blvds. $15,000, terms. Call on owner. 7129 Sunset Blvd., Hollywood.

INCOME IN WESTWOOD
A 51-ft. income corner close to transportation, stores, schools and the new University of California. $3450. $850 cash, $50 cash. Call SCHAFFNIT, DRexel 3224.

UNIVERSITY BUSINESS CORNER
170 ft. on major boulevard. See this big corner for substantial investment. Call HEmpstead 0158 for appointment.

HANCOCK PARK DISTRICT DUPLEX LOT NEAR THIRD ST.
51x147, east front. This is a bargain at $5200. 1-4 cash will handle. Call WHitney 5412.

LOT 50x126, No. 321 on Plaska st., Just off Florence ave. in Huntington Pk., value $1600, will sacrifice for $1200 cash. Owner. MAin 3300, STA. 2744.

VAN NESS AVE. COR. BARGAIN
Unrestricted cheapest cor. 1 blk. off Beverly Blvd. High ground. Both sts. paved. 60x140. Sacrifice price, $11,000. OWNER. OX. 3837.

PICO BLVD. IN WESTWOOD
$6600, $2850 cash, $150 quarterly. Compare this price and investigate. OXford 1187. Evenings, OXford 1361.

HIGHLAND AVE. $8400
Near Beverly, 60x143, the last good buy left. You will have to hurry. No agts. Call WAsh. 1161.

2 LARGE restricted lots north of Los Feliz Blvd. 60x170, $5000, 137x230, $8500. Also B Zone lot, 60x140, $6500, easy terms. Owner, telephone 598011.

LA BREA AVE.
Cheapest lot between Beverly & Wilshire, $6000 cash handles, bal. EZ. N. W. MATLOCK & CO., 330 So. La Brea ave. OR. 8501.

LOTS ON T.D. BASIS
Some good residence lots for builders. You can place 1st in front of T.D. We can place your building loan. GRAVES, 422 Com. Exch. Bldg.

47x132 BUNGALOW LOT, $5250— Between Wilshire Boulevard and Country Club Drive. Last vacant lot in block. WHitney 1124.

ONLY $2800, lot 40x120, west of Prusso near Pico. $600 down, bal. 2 yrs. OXford 4412.

CITY LOTS AND LANDS—For Sale

LOS ANGELES GREATEST SACRIFICE! ABSOLUTELY READY FOR IMPROVEMENT. OWNER GONE TO EUROPE.
OH! WHAT BUYS!
AGENTS—BUILDERS—SPECULATORS. DON'T BUY UNTIL SEEING THESE!
414-16-18-20 SOUTH WESTERN AVE. 78x150. GUARANTEE NOTHING CHEAPER.

FAIRFAX AT WILSHIRE BLVD. ONLY COR. UNRESTRICTED A ZONE C AT THIS MAIN THOROUGHFARE. THICKLY POPULATED! WONDERFUL FUTURE!

N.E. COR. OF 16TH & BERENDO LIGHT INDUSTRIAL PROPERTY. THIS PROPERTY A GIFT AT PRICE. 150 ON VENICE BLVD. 60 ON BERENDO.

WE MUST SELL THESE PROPERTIES! BUYERS! DON'T OVERLOOK THIS OPPORTUNITY.
LOOK AT THESE LOCATIONS BARGAINS! ABSOLUTE SACRIFICE! DON'T LOSE TIME LOOKING AT OTHERS. GUARANTEE THESE BUYS ARE ABSOLUTELY THE CHEAPEST PROPERTIES IN THEIR RESPECTIVE LOCALITIES AS I PERSONALLY CHECKED ADJOINING HOLDINGS.
JAMES J. DONAHUE
3719 WILSHIRE BLVD. COR. WESTERN. DRexel 4951.

100X145
KENMORE AT 8TH
$360 A FOOT
Try to duplicate it. JOHNSON. JAMES J. DONAHUE. Wilshire cor. Western. DR. 4951.

A GOLDEN OPPORTUNITY LOS FELIZ BLVD. NORTH SIDE
This magnificent 100x160 ft. lot is yours for $14,000. The last piece obtainable facing the blvd. This won't last. Make haste, easy terms. OL. 1806.

WESTWOOD RESIDENTIAL LOTS
Exceptionally fine elevation, location, level with view of mountains and ocean. 51x130 ft. 1 block from Wilshire Blvd. and approx. 3000 ft. from entrance to new university site $3475. Terms. OXford 5514 days. GLadstone 1982 evenings.

AUCTION
TUES., FEB. 22ND., 2 P.M.
Lot on Harvard Blvd. nr. 74th. 40x135. This beaut. lot orig. sold for $2800. Bal. due $849 at $19 mo. Your bid above this amt. buys it. LIQUIDATORS, 625 S. Hope. TU. 8585.

WILSHIRE INCOME LOT FOR FLATS, DUPLEX OR APTS.
Very sightly lot west of Vermont and one block south of Beverly Blvd. Handy to stores, cars and public garages. All buildings in this district occupied at high rentals. Splendid buy at $7750. Call owner. WH. 5412

LOS FELIZ SECTION
$6250, 1-4 down, balance in three equal yearly payments for this beautiful unobstructed view lot north of Los Feliz Blvd., with a frontage of 165 feet. Price includes highest type improvements with protective restrictions. Phone OL. 5204.

WILSHIRE DISTRICT SNAP
Owner will sacrifice splendid view lot half block south of Beverly Blvd. for $4500. All beautiful new homes in this location. Great chance for builder or investor. Part cash will handle. Call Whitney 5417.

LOTS ABOVE WATER
40 ft. La Brea frontage....$13,750
Bev. Blvd. cor. nr. La Brea $300 ft.
For the best buys in Hancock Park see
HAMMER, SNEDDEN & WESSON
N.W. cor. Bev. & La Brea. WH. 1120

WATCH PICO!
64-ft. frontage, located in the heart of one of the fastest growing sections of this great boulevard. Ripe for improvement now. This is a money-maker. Easy terms. OXford 1187.

THERE is only a limited amount left, 180 feet near intersection of Los Feliz and Western. Overlooks all of L. A. and Hollywood. A real bargain. Call W. G. TRIMBLE. TR. 1081. 309 Sun Bldg.

PICO INVESTMENT
Rare buy, 49x140, next to cor. 1 blk. from Redondo & Pico. $13,000. Half cash, quick action. 5684 W. PICO. OR. 1231.

WESTWOOD RES. LOT, $1600. 50x125. ¼ cash, bal. 1, 2, 3 yrs. fine level lot. OX. 5016.

N.W. COR. of San Marino & Hoover, 134x135. Map for the widening of Hoover has just been approved. Buy now for big profits. WH. 1136.

LARGE CORNER LOT
Located in Hancock Park near Golf Club. East front. $16,000. WA. 2105.

BIGGEST barg. on Washington, bus. lot 40x130, next to cor. & 20 ft. alley $4500, only have that price on till Mch. Hurry. 4633 Wash'n. WH. 1457

$1100 EQUITY FOR $450
Choice West Side lot nr. school & car line, easy terms, but must sell immediat. Call 557445, no agts.

OWNER must sacrifice beautiful income lot north of Sunset, 60x136, facing 2 streets, sacrifice for $2700. OL. 5204. HO. 5148.

INVESTIGATE! Close in lots, one blk. south of Los Feliz Blvd., at Rowena. Beautiful view, concrete st., ornamental lights. $2000 up. 1011-190. OL. 2601.

AUCTION, Hancock Park residential corner, 125x130. S.W. cor. 6th & June st. Saturday, 11 a.m., Feb. 26th. C. H. O'CONNOR & SON.

LOT 160 by 175 to 20-foot alley. Close in. 4 lines of transportation. Ready for apartment or hotel. Owner forced to sacrifice. BOck 1049.

50x150 to alley, on W. Adams nr. Crenshaw. Fine apt. site. Need money. Will sacrifice. Make offer. Owner. Davison. 2201 W. Pico. RO. 5344.

SPECIALLY priced Westwood Blvd. business lot in center of business activity. $11,000, cash $5000. WAshington 7491.

WATCH Pico Boulevard grow in Westwood. We have some splendid buys on this newly-paved artery. Phone MUtual 4221, Station 45.

BUILDERS ATTENTION
Apt. site nr. Melrose & Van Ness. $9000, $350. MELROSE. GR. 7390.

VIEW lot, Forest Terrace, at head of Western ave. $4800. terms. Quick action. TH. 7034 after 10 a.m.

4 RESIDENTIAL lots in beautiful district for substantial builder. Call MR. HALE, HEmpstead 5578.

FOR sale at sacrifice, my beautiful view lot in Silver Lake Terrace. Ph. CH. 3849 or DR. 4785.

THREE WONDERFUL VIEW LOTS in Forest Terrace, at head of Western ave. A BARGAIN. HE. 8802.

LARGE lot in North Hollywood. $100 will handle, balance long terms. GR. 4632.

COUNTRY CLUB DR. CORNER PRICE REDUCED FROM $10,000 TO $7500. WH. 2483

SEPULVEDA Blvd. 45 foot business lot. Near Pico. Only $2500. OX. 2235. Eve. GL. 1831.

FRANKLY, I need money, will sacrifice my 50x150 apt.-house site in Westlake dist. OWNER. WH. 5070.

LOS ROBLES ave. 51-ft. duplex lot 200 ft. S. of Huntington Dr. $2200. Terms. 622 Bedel Bld. Portland, Or.

IDEAL home site, Rosemead, lot 50x175. Bargain. $1650. Mr. Moore. 3273 W. 10 st. Los Ang. EM. 1463

CLOSE-in apt. lot 50x210 on T.D. basis. Edward Olsen, 117 Com. Exch. Bldg. TU. 2246. Eve. EMp. 2005.

2 LOTS, unrestricted, sac. So. of Wilshire, east of Prusso Rd. New, pretty neighborhood. GL. 4322.

HANCOCK PARK DUPLEX LOT Orange Drive nr. Beverly Blvd. $6250. OWNER. DU. 7642.

30 LOTS comprising 3½ acres facing on Vermont. A steal at $14,000. Owner. 10820 S. Vermont. TH. 6473.

HIGHLAND AVE. No. of Washington $1800. This is much underpriced for a quick sale. WH. 6712.

8TH ST. CORNER
Less than $250 per ft. PI. 4209.

50x130 Sac. For $3000
Nr. Melrose, La Brea. 6901 Melrose

MUST sacrifice at once my beautiful Hollywood hillside lot, easy terms Beautiful view, bargain. 597-626.

WESTWOOD BLVD. LOT 50 FEET FRONTAGE. ONLY $9950. NO AGENTS. OXford 2235. Eve. GL. 1821.

$3850 buys choice 60-ft. lot, Hauser Blvd., nr. Wilshire, hi ground worth $5000. EM. 4254 or eve. RO. 6220.

45 FT. LOT $3000 for immediate sale. 1 blk. Sunset Blvd. George E. Spain 3506 Sunset Blvd. OL. 5716.

MUST sell business lot 138x90, S. E. cor. Hoover & 55th st. $150. F. F. OWNER. DU. 2310.

FOR SALE—Apt. lot, 6th and Beaudry. Owner. 3101 S. Vermont.

$900 CASH, good res. lot, imp. in & paid. Snap. Owner. TH. 7778.

HARVARD next cor. 11th. $4000, tms. Owner. 175 S. Harvard. WA. 7675.

$12,000, 60x225, Nr. Spring st. Close in. F. BAIERSKI, Bradbury Bldg.

APT. site, 50x233, 342 Union Place. $12,500. Will trade. OX. 4470.

UNEXCELLED view lot in Hacienda Park, above Sunset Blvd. MU. 8018

BUSINESS frontage, Riverside Drive, at a sacrifice. MR. HALE. HE. 5578.

RES. lot, exclusive N. Vine dist. Overlooking Hollywood. $4000. GR. 8494

WESTWOOD bargain, $500 under val. Easy terms. Owner. HE. 6761.

20 FINE close-in res. lots, improved. Take T.D. OWN. Glen. 1748.

$1650—Lot 42x134, nr. Florence & Western. 5173 S. Western. VE. 5140

COR. 48x213, Las Palmas, Hancock Park. $13,500. OWNER. RO. 9884.

APARTMENT, FLAT PTY.—For Sale and Exchange

The Best Buy
In Santa Monica
100-foot corner on Ocean ave., Santa Monica. Ground alone worth more than price asked. Improved with completely furnished bldg. CARRYING INVESTMENT BETTER THAN 8.5 PER CENT NET. This is absolutely the best buy in Santa Monica. See H. C. Heiner, with
The Frank Meline Co.
Ocean ave. & Santa Monica Blvd. Santa Monica. Phone 26161.

FOR SALE—Brick apartment house in the heart of Hollywood. Income $10,000 a year. Everything up to date. Best location. Building 3½ years old. Will net 20% of investment. Will take some trade. It will pay you to investigate. It is positively the best buy in Hollywood. Apply to owners. WESTERN OPTICAL CO., 616 S. Hill st. MA. 1694.

HOPE YOU DON'T FEEL HURT if some one offers you a $10 bill for $5. Would you grab it? Yes, you should. I am offering a $34,000 flat for $29,000. $3000 cash, bal. easy. Best part of Wilshire. Income $4600 per year. Act quick. L. Jos. Clark. 1163 N. Vermont ave. OL. 8766.

24-RM. stucco apt. house, 1711 Kenwood av., off Jefferson, 6 dbls. Rent at $35. Will exch. $22,000. Courtesy to agts. WA. 3862.

BUSINESS PROPERTY—For Sale

WILL EXCHANGE
FOR VACANT
Two-story business block, large corner lot, located at busy intersection west of Western avenue, shows fair net income, wonderful future for this property. Bank mortgage $50,000, 7%. Price $150,000 and worth it—this is well worth your attention. See
HOWARD W. MOORE
With
Ford and Becker
607 S. Western Ave. DU. 1988

AUCTION
IMPROVED BDWY. BUS. FRONTAGE about 28x114.
At the edge of the expanding Civic Center and in the path of logical building activities. A splendid buy. Improved with a brick store building. 10-room frame house in rear. Adjoining excellent hotel bldg. This is undoubtedly one of the finest investment opportunities on the market today. Attend sale and bid YOUR OWN PRICE. You won't regret buying. SALE THURS., FEB. 24th. 11 a.m.
C. H. O'CONNOR & SON
641 N. Western ave. Hillcrest 2124

BEEN ON
VINE ST. LATELY?
This street shows marked gain in traffic since new theaters are open. Don't miss an opportunity to get in before it's too late. We have a corner ripe for development. CALL EUGENE STERN FOR PARTICULARS.
JACOB STERN & SONS.
[illegible] Haas Bldg. TRinity 4041.

AUCTION AUCTION
Wed., Feb. 23, 2 p.m. VA. 4661.
Southwest corner Figueroa and 36th st. 120 frontage on Figueroa and 303 on 36th st. Improved with a wonderful 10-room home and an old filling station on corner. At the junction of Figueroa and Exposition Blvd., also the new Hoover extension. Will be sold to the highest approved bidder regardless of cost or value.
Postponed to third account rain.
Willis Land Co. G. M. Banks, Auct.

Splendid Investment
Well located 50 ft. Melrose corner between Western and Vermont. Attractive one-story brick store bldg. Leased to substantial tenants at conservative rentals. Recently placed 1st mtge. $22,000. Present income $3960 per yr. Price $50,000. See Mr. Haynes.
BURTON & CO.
WESTERN AVE. AT 17TH ST.
EM. 3127

SUNSET BLVD. BUSINESS COR., CENTER OF HOLLYWOOD. BEST & CHEAPEST BUY ON SUNSET. PRICE $675 A FOOT. SIZE 105x150. CALL MR. MILES, GL. 1146. TOM HUMES, REALTORS, COR. SUNSET & LA BREA.

SEMI-MAJOR BEVERLY BUS. COR. N.E. cor. Crescent Heights and Beverly Blvds. 100x120 to 20-ft. alley. First time offered & a real buy. Other cor. $75 to $300 per ft. higher. For full information call GUY W. BUNCH, Realtor, WH. 2311. 301 S. Fairfax at Third st.

BROADWAY BUSINESS
Near Florence. Lot 48x135. Total $7500. $1000 down. Bal. $90 mo. Free, clear. This is a home. Bids give away. 4334 S. Figueroa. AX. 4338.

BUSINESS lot 50x135. Vermont nr. University, stores would pay big here. Price $27,500. Take clear lot or mortgage and pay difference. Owner, 418 HAAS BLDG. TU. 1439. Res. OX. 4774.

Blvd. Frontage Specials
We have several very exceptional bargains on Washington, Venice, Nat'l and Prusso (Culver) blvds. Let us show you! HARRY H. CULVER & CO. EM. 1185. Culver City office.

LARCHMONT BLVD.
$290 PER FT. ½ BLK. BEV. BLV. Cheapest 50x140 lot in the blk. Store bldgs. all around, nr. frontage. $1000 down. 201 N. LARCHMONT. GL. 3798.

WESTERN AVE. FIND
80 or 100 feet nr. Santa Monica, underpriced, part trade, some cash, nominally improved. Will appeal to shrewd buyers. PETER NOLAN & CO. WH. 4114.

S.W. cor. Pasadena ave. at Ave. 61; 140 ft. front; 66,150 sq. ft. U.P. & S.P. spur tracks. Bldg. leased to auto co. Also 2 warehouses, $55,000. Cash offer. Courtesy to agents. WA. 5861.

BUILDERS & INVESTORS
Here is your opportunity. Bus. & apt. site 110x284 in heart of Hollywood. Room for public garage. Sacrifice, $28,000. Call for appt. GL. 6300. No phone information.

CASH needed, $47,500, 3-story mod. brick hotel & stores, downtown bus. dist. Lease. Present inc. $3350 yr. Later $4000 offer good 10 days only. 711 E. 5TH ST.

NETS 17% ON $80,000
Fine improved corner, leased, Santa Monica Blvd. near Vine. Where can you beat it? A wonderful buy. E. ROBINSON. VA. 3794.

HOLLYWOOD Blvd. lot. Will trade equity of $30,000 for good income property, clear home or vacant property. Owner, GR. 1971.

UNINCUMBERED business lot, 48x105, Santa Monica Blvd., nr. Vermont, $22,000. $5000 dn. Terms. GR. 1484.

170-FT. business cor. $35 per ft. Nr. Slauson Ave., Maywood, 21 ft. bus on Slauson. $10150. CARTER. 999 Baker Ave. Bell.

WILSHIRE BLVD. SANTA MONICA
Buy on this magic artery now. See WILSHIRE SPECIALIST. A. E. FLAVELL, 1017 Wilshire Blvd.

BRICK BUSINESS BLDG. Wils. dist. 10-year SECURED LEASE one tenant. BARGAIN, $40,000. Shows 10% net. Call WA. 4563.

DOWNTOWN, 3-story cor. wholesale bldg., 10 yr. NET. secured lease, owner. Address J. box 476, Times Branch.

2-STORY building at 313 E. 2nd, annual income over $3700, cash $7500; bal., mortgage & trust deed, 7%. Owner, TU. 4173. 323 E. 1st.

S.W. COR. Baker at Calif. in Bell, 160x140; oil sts. on prop. $25,000. Bank or theater site. WA. 9961.

2 STORES showing good income on blvd., for quick sale; only $14,500. OL. 5204. HO. 5148.

WESTERN Ave. store bldg. Good inc. & loc. Real sacrifice, $22,000. $4000 dn., bal. $60 mo. Call 2734 Western

$125,000, 7 stores, Prominent 3-way corner. Reliable tenants. Paying good inc. Consider part trade. VE. 2536.

SACRIFICE 4 strs. inc. W. Adams N. of Crenshaw. 64x110, $27,500. $7500 cash. Bell, 743 S. Bdy. TU. 4739

BUSINESS corner Prusso Rd., no. of Wilshire, 100x121, $35,000; small cash, bal. 5 yrs. Barg. OX. 3309.

ECHO PARK ave. bus. corner, 5-rm. house, $40 income. Gar. $8000. $2200 down. DU. 6184.

SACRIFICE! 60x136, Main st. bus. cor. nr. Vernon ave. $16,500, terms. $5000 under value. 4419 S. MAIN.

WE have cash buyers for downtown business property up to $1,000,000. CANON GRIFFIN CO. TU. 9622.

DOWNTOWN ground lse. $5 yrs. $150 per mo. Owner will deal with principals or agts. 1003 S. Hill st.

VERMONT frontage nr. Sears Roebuck Bldg. $345 per front ft. Only $1000 cash. Woodard, 5900 Vermt. TH. 3493

50x150 BUSINESS front, facing 3 blvds. Will divide. Sac. $125 front ft. Owner, Alhambra 3905-R.

30x100, W. Adams bus. frontage, $90 ft. Easy terms. 5183 W. ADAMS.

OFF. Adams bus. lot. $3150. $200 dn. Make some quick money. Andrews & Mason. 5111 W. Adams. OR. 9891

SACRIFICE 60-ft. cor. Venice nr. Fig. 2-sty. brick. Inc. $360. 550 Venice.

INDUSTRIAL PROPERTY—
For Sale and Exchange —34

AUCTION
Tues., Feb. 22, 11 a.m.
INDUSTRIAL PROPERTY
160x150
Property is located at 2810-12 Santa Fe ave. This is the Broadway of industrialism. Some one will make a pick-up here.
Bid Blue, Auctioneer,
AUCTION 1329-T.

The Frank Meline Co.
708 S. Hill. TR. 6151.

ATTRACTIVE INDUSTRIAL PROP. Present improvements 2 residences, 1 warehouse on S. 21st st. Any reasonable offer will not be refused. Miles Anderson, 2209 S. San Pedro st.

QUICK RAISE CASH. 100 120x270 Improvements in 4 units, tracks, A-1 surroundings, 1 blk. Western ay Slauson. 6196 S. Western. VE. 5382.

100x140, alley; 15th near Alameda, $42,500. 40x130, Long Beach Ave., $9,000. WE. 6382.

FORCED TO SELL
$2,650 sq. ft. on Commercial st., 2 fronts. Near Civic Center. MU. 6355

INDUSTRIAL sites, U.P. & S.P. R.R. South Gate City. 1/2c sq. ft. Mason, Cole & Co., 409 S. Grand. TR. 6018.

INCOME PROPERTY—
For Sale —37

PRICE $115,000
$20,000 CASH
For a 3-story solid brick apartment house. Furnishings of over 60 rooms. Here is your opportunity to take over a new bldg., furnish it to suit yourself and make a handsome profit. Right in the heart of Wilshire, only one block from the Ambassador Hotel, very best rental district in Los Angeles. Call Mr. O'Hara.

KELLS & GRANT
Wilshire at Western. DU. 3000.

Beverly Hills—4 Apt.
$18,500 $3500 CASH
Located 144 No. Realtor Road. Beautiful 4-apt. apartment house, practically new, rented, 4 block from Wilshire, 1½ blocks major intersection Fresno & Wilshire. Owner must have cash and believe me, there isn't another new 4-apt. within miles of this wonderful Beverly Hills section that can be touched at the price & terms quoted. Open for inspection exclusively.

PRICE & TERMS
1854 Robertson Blvd. (Fresno Rd.)
OX. 2301

BARGAIN
PRICE — $45,000 PRICE
3-story brick apt. Heart of Hollywood. ¾ blk. from Hollywood Blvd. Bldg. has 12 singles, 6 duplexes, all furnished, and rented. Present income $3600 a mo., reduced rentals. Your opportunity to buy a BARGAIN. Call Mr. O'Hara.

KELLS & GRANT
Wilshire at Western. DU. 3000.

Brick Business Block
The best buy in So. Cal. Located in heart of thriving city 7 miles from 7th & Hoover. Appraised at $100,000. Lot 140x149 to alley with key location 92x140 adjoining. Income now $9299, and increased under present lease. Owner going abroad and will sacrifice for $65,500. No trades but $24,500 cash will handle. No, phone. Information Courtesy to brokers. Call HO. 7240 for Appointment. JACK SILVERBERG CO. 1605 N. Cahuenga.

A POSITIVE BARGAIN
Owner anxious to sell, will sacrifice 4-unit stucco court, 6-rm. double & 4-rm. house, 2 garages. On corner, all well located, new & modernistic. Income $370. For quick sale, $19,500. Good terms. Open for inspection this week. Open 10 to 4 Sunday. Mr. Phillips. NOLAN REALTY CO.
1000 S. Broadway. TR. 1144.

Apt. House Bargain
WORTH $50,000 FOR $43,500
Located on 60 ft. lot one block from Western Ave. Beautifully furnished 2-story brick. Rents $500 month. All apts. rented to select tenants. 1st unit. $12,500. Balance cash or good paper. See MR. KENNEDY at GLENN & SMITH, 631 S. Western. FI. WA. 7274.

Do you have $10,000 or $15,000 cash to invest in a good 6 unit income property, which will show an exceedingly large income, where you are buying the property at the right price the dollar, we can give you the biggest bargain in this class of apartments. See Baker & Ford.

FORD & BECKER
607 S. Western. DU. 1000.

SPECULATION BUY
House divided in 2 furnished apts. Rents $40 month. Lot 50x150. Make $30 per mo. Always rented. Heart of Alh. Soon by business prop. Vacant lot in 50 ft. Price $4,000. Terms. $21,000. Drilling for oil. Must sacrifice. $15000. Terms. PA. OWNER. Alhambra 3826.

$2500 DN. DUPLEX or FLAT
In Hancock Park or the Wilshire-La Brea district. Will buy or trade equity of above amount in lot 100'9. This is a real opportunity for a limited number of responsible parties. Principals only. See Mr. Alexander, with Beckett Bros., 5410 Wilshire Blvd. WE. 1198.

$25,000 CUT
BIGGEST apt. house buy in V. A. New 24-apt. brick & stucco on 45-ft. lot, near 6th & Union, terms to 1926 price $78,500, now $50,000. 19. No agents, no trades, no commissions. OWNER-CLEAN, Hotel Virginia, DUnkirk 6261.

$14,500
Beaut. Span. dbl. M. of Holly. Blvd. nr. Highland. Inc. better than 20% on investment. Compare price with other inc. in vicinity. Open Sun. or eve. 6570 Camrose Dr. GL. 2961.

INCOME BARGAIN
Nearly new strictly mod. stucco apt. bldg. 10-unit, completely furn., in westernmost, always filled, good location. On bus line. No trade. ME. 6171.

Ambassador Hgts. Tract.
$ 3-rm. flats, bank loan $20,000. $ Just put on. For equity of $10,000 secure good offer from owner. Owner, 244 S. Kenmore. DU. 6229.

SACRIFICE
My $35,000 6-unit flat bldg. for $30,000. 4 flats furn., 2 unfurn. Choice loc. Cor. lot 150 ft. frontage on Arlington with 55 ft. on 24th. Income $345 mo. Tel. WA. 5389.

NEW DUPLEX
Strictly modern. No. 1922 Cleveland ave., south of Wilshire, close to Country Club Drive. Lower floor, upper floor occupied. Open for inspection. OWNER, WH. 4873.

$17,000. For quick sale. Reduced from $45,000. 16 furn. apts. Income $11,136. All new and occupied. Sickness compels this sacrifice. Close to 2 car lines. $11,000 cash, balance terms. MR. BARNES, HO. 2787.

FORCED to dispose of $17500 a year income. 29% invest. Quick. Of life time. Only $3500 cash. Must be sold at once. Call owner, OR. 7363. 1104 DENKER AVE.

CLOSE IN, 20 minutes' walk, 4 years old, 10 units, furnished; comfortable old home, furn. wall; income $2000; reasonable rent, sickness, owner, address J, box 21, Times Office.

42-RM. COURT, INC. $7500, compl. fur. Close in. $25,000 handles. For inform. call 9344½ Sunbury ave., 4 blks. W. of Figueroa, or 918 st. N. car. Courtesy to agents.

Income $21,250 Year
Wonderful Hollywood Zone-C corner, improved with 25-unit apt. & court. Owner, 2065 Hilhurst Ave. HI. 27252.

FOR INCOME PROPERTY THAT PAYS, 241 N. WESTERN AVE
WAITH J. M. COLEMAN
BUILDER, REALTOR, DESIGNER
HE. 2717.

DUPLEX, Wilshire, 14 rms.; lower rented $125 mo. We need money and will sell for less than cost for good cash party. 841 S. Bronson. Owner.

$7,000 4-unit bung. court, furn., ¾ blk. car. $200 income, $22,500, $4000 cash handles. 5173 W. Adams. OR. 4161.

FOR sale or trade, income property on Bellevue ave. Much undervalued. $on-ll down payment or trade equity for bungalow. Call Mutual 8542.

SANDY 5-rm. cor. bung. Rents at $45 mo. Under, for owner in rear, $2700. Can be bought furn. No. 2 yellow car. 4562 Ferndale. KE. 9008.

BARGAIN, 2-unit stucco, 2 gar., cor. Both cars, $40 N. Hoover st. nr. Univ.

FARM flat, some exchange. Wilshire dist., Price $25,000, income $6800 yr. DU. 2216.

INCOME property, located near 1st & Rampart, exceptionally low price. $4000 will handle. Owner, PI. 7776.

$55,000. $15000 cash, 10-unit court, stucco. Furn. Income $4200. Owner, AX. 72565, 1259 W. 54th st.

MAKE offer. Will sac., close in wood-lot. Stuc. 4-flat bldg. Rented, 1627 Arapahoe. OWNER, VA. 6427.

DOUBLE bungalow, dbl. garage, between 2 car lines, strictly modern, good income. 141 W. 57TH ST.

$8-RM. double, $26 North Van Ness. Hardwood fin. Rent $120. $12,500. Owner 176 S. Harvard. WA. 7675.

$ UNFIN. bungalow, income $150 mo. $50,000. $4000 cash dn. HOWARD. Call VA. 8174.

BARGAIN—2 stores on Whittier Blvd., Boyle Heights. Owner, DE. 7071.

8-UNIT court, furnished, all rented. Sacrifice for cash. GA. 1588.

INCOME PROPERTY—
For Sale —37

UNUSUALLY GOOD
CLASS 'A' APARTMENT
$65,000 cash. A basement, steel & concrete apt. with 24-car garage in connection, 2 blks. from Wilshire Blvd. Bldg. has 146 rentable rooms consisting of 47 apts. 2, 4 & 5 rooms each. Absolutely the finest apt. house in Los Angeles. Building just completed and no profits have been taken, so if you buy now at the price of $350,000 you are absolutely sure to take a big profit within the year. Can make terms. Call Mr. Alexander.

KELLS & GRANT
Wilshire at Western. DU. 3000.

$13,500
INCOME $20,400 PR. YEAR
Close in, 3-story brick apt. 2 blks. from Figueroa in West Adams district. Has 12 apts., choice corner. Bldg. has 24 singles, 6 dbls., beautifully furnished, all rented to permanent tenants. A good buy for an income property and a rare buy at the price. $12,000 cash will handle. Call Mr. O'Hara.

KELLS & GRANT
Wilshire at Western. DU. 3000.

Bungalow Court Bargain
9 unit modern, attractive stucco court, 2 rms. each. Tiled baths and sinks. Oak floors. Fine close in rental district. Always full. Nicely furnished. Price $27,500, rental value $4460 year. Will take in rm. to $15,000, balance cash and mortgage.
JOSEPH E. SCHILLER
911 Van Nuys Bldg. VAndike 7784.

BARGAIN 2 DUPLEXES
New stucco, cor. lot, quiet loc. Nr. cars, stores. 8 R.U.C., good income. Only $20 N. Anderson.

50-FOOT lot on RAMPART with good 5-room house, can sell for less than the lot is worth. Call TRIMBLE, TR. 6021, 800 Sun Bldg.

W. 11TH ST. Cor. near Fig. Duplex, $11,500. Cash $1250 each bal. $40 mo. Income about $85, 1813 NEW ENGLAND.

THE UNITY COURT, 47th & FIGUEROA. Income $255 monthly. Price $30,500, ½ cash. Address J, box 259, Times Office.

INC. $1100 mo. Owner must sell, 4 3-rm. flats, 4 gars. E. front, 50 ft. lot nr. Fire & Varnish. $15,000. $5000 cash. 2814 E. PICO AVE. 31646.

DBL. bung., 4 rms. ea., 47th nr. Fig. Gar., side dr. Lot 46x185. Only $5000 $2000 dn., bal. mo. 4375 S. SIDNEY.

OWNER leaving, sacrifice home & income, pays itself out. Terms. AN. 1753.

SACRIFICE, close-in well-built court. Owner, 317 1-4 W. 42nd st.

SUBURBAN PROPERTY—
For Sale —38

ACREAGE
As good as money can buy. 1 1-4c and 2½ acres, all set with full bearing peaches. Interest with the valuable water reserve, all conveniences. Several others to choose from, all right in the city of Arcadia.

McMickens Realty Service
Duarte Rd. at Baldwin ave. Arcadia

BEAUTIFUL home site in Oakwood. 100x185, all improvements paid for. $3500.

A few business lots on Foothill Blvd. Small down payment, balance monthly.

A. C. Collins, owner's representative. Cook Woodly Co., owners, Foothill Blvd. and Santa Anita, Arcadia. Phone 1456.

ACQUIRE wonderful homesite with view of ocean and valleys only 45 min. from Los Angeles on Sunset boulevard; building lots in this district where land values are steadily increasing; 5 acres, $1,000 per acre; land. Only 1-4th down, bal. 5 yrs. Owner, address H, box 492, Times Office.

UNEXCELLED suburban home site with lifetime income from avocados. 17 acres on Whittier Blvd. La Habra Heights. Can be bought now at bargain price on favorable terms. Personally will show you this property. Principals only to deal with. Act quickly. For detailed information address H, box 437, Times Office.

10 AC., on 2 best blvds. in San Fernando Valley, wonderful orange, lemon, grapefruit soil, fine residence of house and lot 100'8. This is a real opportunity for a limited number of responsible parties. Principals only to deal with. See Mr. Alexander, with Beckett Bros., 5410 Wilshire Blvd. WE. 1198.

$6 DOWN PAYMENT
An opportunity to make some money. Half acre home sites at only $300 each. Improvements and water included. Inquire at 2091 VALLEY BLVD. 1½ mile east of Alhambra.

$1400 CASH buys 2 acres on Lived. All paved, all utilities. Oak trees.

CHAS. W. STEWART
103 E. ORANGE. MONROVIA.

FOR SALE, in Norwalk, 5-rm. house & lot, bath, gas, electricity, water & sewer. $1,250. $1 a week. Owner or terms. L. L. Burk, Norwalk, Cal.

COMPTON—New 5-rm. houses, garage. Only $4000. Easy terms. W. L. Waugh, 4979 Melrose. GR. 7151.

1-4 MILE TO UNIVERSAL CITY
1 MILE TO FIRST NATIONAL
7 ACRES. $1400 DOWN. TO. 4228.

2½ A. 1700 feet sunset. Real home. Fruits. Will trade. ORBURN, 5 Ranch Realty.

2 10-A. subdivision or wealthy people home site, unequaled. TU. 4002.

REFER A WILL take unimproved acreage near L.A. as first payment on 5-room home, 472 Madison ave. Culver City.

$1100 WILL buy 4 fine level lots in Pacoima, Cal. HE. 8802.

Bell
FOR SALE—1 acre, 5 yr. bne. very nice place. 948 Mary st., Bell.

Burbank
MUST sacrifice my equity in fine lot in Burbank near First st. Big discount will discount over half if sold immediately. TR. 4161.

Hawthorne
FOR sale or exchange, income property, $1500 equity in 16-rm. duplex. Call Hamlin, Wash. have your E. SMITH, 143 So. Prairie Ave., Hawthorne, Cal.

Lankershim
$10 PER MONTH buys beautiful 40x185 ft. lot at Lankershim, city improvements, wonderful location. 326 Wilcox Bldg., 2nd & Spring streets. MUtual 6435. Vandike 1353.

Monrovia
MONROVIA
The finest building lot in Monrovia. Almost 300 feet frontage. East, West and North frontage. Wonderful view. 280 feet of sidewalk, curbed and paved. If you are looking for the best, this is it. $4400.

EVANS REALTY CO.
206 S. Myrtle, Green 37.

Palos Verdes
FOR SALE—Two clear lots on golf course. Address J. box 216, Times Office.

South Gate
CORNER ½ acre, zone 2 lots. Near paper plant. $2750. Terms. 163 PALM PL. Walnut Park.

Tujunga
FOR sale or exch., 4 lots on State Highway, 1 grocery store for trade for property. Will also sell stock & fixtures. 341 W. MICHIGAN AVE., Tujunga.

FOR SALE—4 rm. house, lot 60x117, 1700 ft. elevation. $2000. $200 down, $20 a mon. If you are troubled with asthma, this is the place. Phone 5564664 after 6 p.m.

FOR sale, 6-rm. mod. house, 4-rm. house, all conveniences, 2 lots, $6500 for quick sale. Call owner, SUNLAND 707.

Westwood
$1500 BUILDS you your home with Grant deed in Westwood, Univ. sec. Address H, box 71, Times Office.

BEACH PROPERTY—
For Sale —39

Ocean Front Estate
20 acres that can be made into wonderful estate with landscaped terrace and long sandy beach. Close to highway yet can be made strictly private. No similar buy between Oceanside and La Jolla. E. J. Bumstead, 327 Chapman Bldg. TU. 7431.

VENICE lots 125-4 Dudley Park, Appleton, E. of Glyndon. 125x132. $2300. 822 Bridel Bld. Portland, Or.

BEACH PROPERTY—
For Sale —39

A Gentleman's ESTATE
Between 6 and 8 pine and cypress crested acres located at CALMEL HIGHLANDS, jutting into the Pacific and commanding a most dramatic coast line.

A curved arm of land incloses a PRIVATE BATHING BEACH and forms a harbor for fishing and outing. THIS HARBOR is of especial interest to yachting enthusiasts, who find it an unusually difficult inlet to secure SAFE ANCHORAGE for yachts out of storms.

The possibilities are unlimited for developing a

Magnificent Estate
On the very shores of the Pacific. Unusually low priced at $60,000, one-half cash, terms to suit. For particulars, apply

A. T. Noe, Owner
WITH
A. A. POINTER
1201 OCEAN AVE.
SANTA MONICA, CAL.
PHONE 24097

CLOSE in sand lot, paved st. Best buy in Hermosa. $1000. R. H. HISS, 621 Hyperion Bldg. TU. 40332.

Long Beach
OTHER business forces me to sacrifice my Long Beach property of two bungalows on large lot, 82x135, near Ocean and High, on Grand ave. Address FRANK STEVENSON, Terra Bella, Calif.

Manhattan Beach
$145 DOWN
$10 PER MONTH
View lot at Manhattan Beach. Gas, water, sewer. Only $145. Discount for cash. Call 726 24th. MR. RECORD

Hermosa Beach
$3000
4 rms., furn., gar., summer house, carpets, shades, fruit trees.

NEW duplex at Hermosa, will sell or take L.A. lot as first payment. Address K, box 579, Times Branch.

POULTRY RANCHES—
For Sale —39

ARCADIA
1. Land area 80x212, new 5-rm. stucco house, 3-rm. chicken house. Price $4,000. Terms.
2. Acre cor. 155x232, 3-rm. bsr., chicken equip. for 1,000 hens. $3,000.
3. Blvd. corner, 1 4 ½ acres, 5 rm. house, chicken equipt. for 1000, fine orchard & 500 layers.
4. Several good buys in vacant acreage, 2 to 5 acres. Come in and talk it over. 17 years' experience in Arcadia is at your service.

Schwarzkopf Realty Co.
2626 BALDWIN AVENUE.
646 W. HUNTINGTON DRIVE
1 NORTH SANTA ANITA AVENUE
ARCADIA SINCE 1917

BUY HALF ACRE
BE INDEPENDENT
Raise chickens, rabbits, fruit, garden and feed. All city conveniences. Bearing orange trees. School bus. Close to car in Riverside. Nothing better. Half acre, 4-room new bungalow, garage and chicken unit. $12500, $2500 cash, balance less than rent. Half acre, 4-room bungalow front and large back screen sleeping porch, garage. 2 chicken units. Hardwood floors. Plastered and shingle roof. Built-in features. Extra large lot. $10,000, $2,000 cash, less than rent. Buy now and save $500.
J. C. Gafford, owner, Tetley Hotel. Riverside, California.

YOU WON'T BELIEVE THIS AD
MAKE ME PROVE IT
A real modern home of 6 rooms and garage on Victory Blvd. Very close to Van Nuys. Nearing fruit tree chicken equipment for 250 with room for several more houses; this sold at sell, Richland. Only 1-4th down, bal. 5 yrs. Owner, address H, box 492, Times Office.

BEAUTIFUL little places, large treed, 2½ acres, new modern house, good street, 500 ben house, cash about $12,500, balance long time; price $29500; shown by appointment. Address P.O. box 334, Covina, Cal.

ALTADENA, 4½ acres, 500 layers, equip. for 1200, dbl. gar., 4 rms., sleep. pch. & cellar, all mod. Good terms long instmnts. $5000 down. 135 E. LAS FLORES DR., Altadena.

1 ACRE fully equipped chicken ranch, 7-rm. mod. house, fully furn. 1000 laying hens. Will trade for 2 to 5 cheap acreage. See Puckett, 455 Palm Dr., Signal Hill, Long Beach, Cal. Signland 151.

1 Ac. AVOCADOS, $1600
$400 dn., int. 3 yr. guaranteed care. Vista-Oceanside dist. Owner, 971 BE. ITALY BLDG.

5½ rabbit ranch, including 300 rabbits, equipment, for $60. Modern 4-r stucco home complete for $3950, a sacrifice, $1000 cash dn., bal. easy terms. Box 572, Van Nuys, Cal.

SIX chicken ranch, with 4-room modern home, 1000 hens, brood plant and one acre complete, for $4250. Will take $900 cash, balance easy tms. P.O. box 191, San Fernando, Cal.

HIGHLY IMPROVED poultry farm, 5 ac. in trees, equipment for 2000 hens, cheap at $40000. $20000 cash, bal. easy payments over term of years. Box 242, PASADENA.

1 A., good 5-rm. house & equip. for 1000 chickens & rabbits, Inglewood dist. Price reduced $2500, terms very easy. 4044 W. Slauson. UN. 8224.

ONE acre, new stucco, 100 ben house, 50 fruit trees, on main blvd. $4500. $500 down, $24 mo. Key 6420 Pasadena ave. L.A. Ca. 8286.

SACRIFICE 1 1-4 A., well improved, for chickens. Real home. Consider trade. BOX 628, ARCADIA.

POULTRY AND SUPPLIES—
Pigeons, Rabbits, Bees

INDEPENDENCE
Rabbits, chickens, oranges, charming 5 room house, landscaping, fruit garden, broilers chicken house and rabbit hutches. The answer to your dream of a suburban home, surrounded by famous grower and fruit part of the Sierra Madre range, roof garden. Fine location. Home and income awaiting for you. No exchanges. A model ranch, designed for discriminating folks who want suburban home with income. 1 to 2 acres on 8th ave., in Arcadia, deciduous fruit, fine for chicken or rabbit ranch.

$7450, 5 rm., modern bungalow just finished, on 2-4 acre. In Arcadia, near Duarte Road. It's a bargain.

Evans Realty Company
204 So. Myrtle, Monrovia.
GREEN 37

RABBIT and chicken ranch with profit, 2 acres, 5-rm. house, $15,000. Take cl. lot or car, part dn. part. Address K, box 450, Times Branch.

10-ACRE orange grove, near San Bernardino, a real bargain. Box 334, HUNTINGTON PARK.

5-ACRE fruit & chicken ranch about $4000 cash. $25000. Principal only. Address K, box 427, Times Branch.

COUNTRY PROPERTY—
For Sale —41

Why Pay the Premium?
Do you know that in many ranches and farms we have for sale in the San Joaquin Valley you can buy much more and better acreage for the same price, and in addition have first class, first served.

MILLER & LUX, INC.
843 Subway Term. Bldg.
MUtual 6617.

$550 PER ACRE
HERE is your opportunity—Tracts of 2½ acres and more, with irrigation and domestic water, and ready to plant. Splendid soil for all deciduous fruits, oranges, berries and vegetables. Care arranged for if desired. Near business men in Ventura County. 28 miles from 6th and Broadway, Los Angeles. Priced $550 and $750 per acre.
ARTHUR MORAN
1019 Subway Term. Bldg. VA. 0912.

FOR sale or exchange, two adjoining tracts of good alfalfa, lemon and walnut land, 10 acres each piece contains 140 acres, 2 sets of buildings, three miles from town, Fresno county, modern conveniences, four pumping plants, six wells, irrigation canal crosses property, fenced. W.M. HOLLSWORTH, Owner, Hughes Hotel Fresno, California.

640 ACRES of land at Palm Springs, Riverside county, suitable for date palm trees and sulphur springs. Beautiful view of the desert. Auto road almost to the land. Ideal for class residence estates, or would make one of the best moving pic. tures locations in California. Can be sold one-tenth cash and the balance in 9 equal annual payments. No interest charged. Apply direct to owner their information and R. B. COLEMAN, Hotel Alexandria Bldg.

RANCHO SANTA FE
Information regarding price and terms will be given. Appointments made to be shown these estates and reservation at the guest house can be made through this office only. We have no agents at RANCHO SANTA FE. FRED W. JORES, 1832 San Vicente Blvd., Beverly Hills. Or telephone OX. 4931. Res. OX. 4657.

10 ACRES Malibu Mountains & Lake Malibu Lake Club. 1-4 mile Malibu and Drive. Wonderful view. Fine fine sandstone for mansion. Gorgeous view over five mountain ranges. Any millionaire would be proud to call this superb estate. $500 per acre. 1-4 cash. Balance $100 per mo. Courtesy to brokers. Owner at phone: EMpire 2117.

FIVE ACRES in northern San Diego county. Unexcelled for winter vegetables and fruits of all kinds. Five avocado trees on this frost-protected district are valued at from $1500 to $2500 an acre. Wonderful place for poultry. Unexcelled for automatic conditions thruout year. Only 3-4th down, bal. 5 yrs. Owner, address H, box 492, Times Branch.

FIVE acres of best avocado land at bargain price, $450 acre. Ample water, fine soil, wonderful all year for all purposes, only half-mile from good rapidly growing town and 7 miles from ocean, 75 miles to Los Angeles. Address owner, H, box 472, Times Branch.

WILL exchange Burbank foothill home in fine view location, 4 rooms, 2 bedrooms, $3500, cash property, to the value of values considered. Owners only OWNER, box 344, Times Office Glendale.

14 ACRES garden soil, pumping plant, lots water, Small house. Give liberal terms. Location 4 miles N.W. of Orland. Close to school. Price $1450 per acre. Owner, W. D. OAKES, Box 47, Bee Longed, Calif.

PHONE your want-ads to The Times. No credit arrangement necessary. Courteous, experienced ad-takers. Phone day or night, will call at your office, if desired. MUtual 6000.

4 AC. AVOCADO LAND
$1600, $160 cash. Vista, San Diego County. Water, fine soil, good title. Owner, 527 Bk. Italy Bldg.

ONE of FONTANA'S FINEST poultry ranches completely equipt and stocked for sale. Call owner, D. S. KARR, 236 S. Bdwy. Suite 1

SAN DIEGO BLVD. 1200 acres, 225 acre, Water abundance. F. W. Fay, TU. 5472.

FOR SALE—Best land investment in Southern California. 10 acres, 5 per acre, owner, 227 S. Whittier, Whittier 1321L4.

FOR SALE—Ranch near Palm Springs, suitable for sale or exchange. Address K, box 218, Times Branch.

24 ACRES ideal for ranch. $1½ to 400. Cheap water. Easy terms. Address K, box 218, Times Branch.

I HAVE what you want for your home, if not in 5 yrs. Small dn. payment. Address K, box 428, Times Branch.

5 ACRES, 3 miles Vista water, 1 self in 5 yrs. Small dn. payment. Address K, box 428, Times Branch.

TOTAL PRICE $17500
Commuter, own 5 blks. from San Gabriel Blvd., fine large 5-rm. home. Room for 2000 chickens, $3700 ist mtge. at 7%, real easy terms. Must buy in San Gabriel Valley. FORBES CO., Corner Los Tunas & San Gabriel Blvd., San Gabriel.

ONLY $3000, leaving for Ireland. Sacrifice, $1500 under cost. 2 acres at Norco, 4-room house, equip. for 450 hens, furniture, tools, crop, all go. THE MARTINS, 624 Byrne Bldg. VA. 8185. Res. DU. 1782.

ANGELES ACRES, HIGH AND DRY
Come out and see our property.
Not one foot lost or wet.
1 acre complete with 5-rm. stucco home, for $00 or more bens. 20c down, bonus on easy tms. Call TU. 1971.

MUST sacrifice my 2-acre stocked poultry & rabbit ranch, 4-rm. modern house, plenty water, gas, electricity, near city. If you have $1450 I'll talk business. Address owner, O, box 1, Times Office.

BEAUTIFUL little places, large treed, 2½ acres, new modern house, good street, 500 hen house, cash about $12,500, balance long time; price $29500; shown by appointment. Address P.O. box 334, Covina, Cal.

ALTADENA, 4½ acres, 500 layers, equip. for 1200, dbl. gar., 4 rms., sleep. pch. & cellar, all mod. Good terms long instmnts. $5000 down. 135 E. LAS FLORES DR., Altadena.

1 ACRE fully equipped chicken ranch, 7-rm. mod. house, fully furn. 1000 laying hens. Will trade for 2 to 5 cheap acreage. See Puckett, 455 Palm Dr., Signal Hill, Long Beach, Cal. Signland 151.

1 Ac. AVOCADOS, $1600
$400 dn., int. 3 yr. guaranteed care. Vista-Oceanside dist. Owner, 971 BE. ITALY BLDG.

5½ rabbit ranch, including 300 rabbits, equipment, for $60. Modern 4-r stucco home complete for $3950, a sacrifice, $1000 cash dn., bal. easy terms. Box 572, Van Nuys, Cal.

SIX chicken ranch, with 4-room modern home, 1000 hens, brood plant and one acre complete, for $4250. Will take $900 cash, balance easy tms. P.O. box 191, San Fernando, Cal.

HIGHLY IMPROVED poultry farm, 5 ac. in trees, equipment for 2000 hens, cheap at $40000. $20000 cash, bal. easy payments over term of years. Box 242, PASADENA.

1 A., good 5-rm. house & equip. for 1000 chickens & rabbits, Inglewood dist. Price reduced $2500, terms very easy. 4044 W. Slauson. UN. 8224.

ONE acre, new stucco, 100 hen house, 50 fruit trees, on main blvd. $4500. $500 down, $24 mo. Key 6420 Pasadena ave. L.A. Ca. 8286.

SACRIFICE 1 1-4 A., well improved, for chickens. Real home. Consider trade. BOX 628, ARCADIA.

COUNTRY PROPERTY—
For Sale —41

San Fernando Valley
1 ACRE PLOTS
Adjoining Ventura Blvd.
ONLY $125 DOWN
BALANCE 1% A MO.
Full Price $2000
This is the lowest priced acreage in San Fernando Valley. Improved with streets & water. Only 25 minutes from Hollywood. Just 10 acres left. Come out today.
19098 VENTURA BLVD.
Or Call D. L. Smith
TR. 2804

PRO WONDERFUL BARGAIN!
2½ acres with city water & electricity, close to Weeks' Poultry College. Five sandy loam soil, only $1850 cash dollars. Also beautiful 5½-acre corner, with 4 dozen wonderful large pepper trees. $1400 per acre. Fine spot for a home. Terms. See these before you buy elsewhere. Owner, HE. 8428, days or eves.

5 ACRES, 160 ft. car line & Blvd frontage, 5-rm. house, poultry equip. for 1500 hens, excellent soil, $1500. JAS. H. HOLMES, 7000 Van Nuys Blvd. & Erwin st., Van Nuys. Phone 317 and 1457.

12 A. corner Reseda Blvd. & Gardena st. Paved blvd. with water. Wonderful view of valley. Frontage 660. $1350 per A. Terms. OX. 1778.

MOUNTAIN, RESORT, LAKE
Property—Sale, Rent, Etc. —42

A PROFITABLE apple ranch 90 miles from L. A., where quail and deer are abundant. Call Mr. Mathews, Room 1211 Pacific Natl. Bank Bldg.

MALIBU Lake Club membership and 5-room furnished cottage, modern plumbing. Bargain, $1600, or will exchange real estate. HOLY, 8195.

MOUNT LOWE cabin, 4 rooms, rent $45 at $5 mo. One hour from Hollywood. Phone Miss Clark, TR. 6261.

6 CORNER lots, Clear of debt, $1000 for cash. One of all. Owner, Address J, box 249, Times Office.

EASTERN, NORTHERN PTY.
For Sale, Exchange, Etc.

For Sale —43

OREGON LANDS—Small or large subdivisions; ample water supply for irrigation; raise alfalfa, general crops or specialize in dairying, duck, poultry, fruit, berries, truck, market gardening. Prices very reasonable. Small payment down, ten years to pay. Write quick for illustrated booklet stating our proposition to actual settlers. Chicago Land Co., Grants Pass, Oregon.

FOR exchange, Oakland home, 2-sty., 7 rms., mod. Lake Shore dist. Will trade for home residential dist L. A. Address J, box 139, Times Office.

40 A., Nevada, fine for poultry, $2000. Address J, box 51, Times Office.

WANT Portland, have clear lots, L.A. 211 Delta Bldg. VA. 9945.

For Exchange —43-A
DENVER R.E. man transferred, equity in 5-rm. modern brick bungalow, corner and 2 lots, adj. in Sunshine Park, Denver. L.A. property Owner, 1218 W. 49th st.

EASTERN AND NORTHERN EXCH.
W. H. VATCHER CO.
Finance Bldg.

EXCHANGE 20 A. 4-rm. bng. & furn. 2 ig. in. Riverside Co. for 5-rm. Owner, Address 31, box 734, Times Office.

160 ACRES, fertil land, near Denver, Colo., for acreage for auto camp. Owner has 40, Times Office, Ocean Park. 2450.

640 ACRES, just east of Denver, Colo., for gas station on highway. Price $5 per acre. Address J, box 45, Times Office.

CLEAR $10,000 property in heart of St. Louis, Mo. Exchange for L.A. or vicinity and assume. WH. 8114.

SAN DIEGO PROPERTY—
For Sale, Exchange, Etc. —45

FOR exchanges, Oakland home, 2-sty., 7 rms., mod. Lake Shore dist. Will trade for home residential dist. L.A. Address J, box 139, Times Office.

GOVERNMENT LANDS—
and Relinquishments —46

RELINQUISHMENT for sale, 80 acres level valley claim, 2 miles from Lancaster. Call after 5 p.m. 3051 SO. HARVARD BLVD., L.A.

OIL PROPERTY—
Miscellaneous —47

HAVE limited number of lots where 2 will make a 50-ft. lot. Reports cost unofficially that 2 major companies will spud well in within 30 days. Oil experts & eminent geologists predict the 1927 oil field boundaries to be extended. Prices for lots are $500 to $800 on terms. No possible risk involved as lots are well worth the price for resale and will have a nominal advance in value each year. Situated 15 miles S.W. of 4-D well. Write for booklet. Drive out and look it over. Property of Dubrow, 16301 Hawthorne Blvd. Ofc. open Sun. Phone 8597 or WH. 4479

HAVE only a few acres left near well at San Juan Capistrano. Well has water string as set and will drill out this week. This well has shown plenty of oil and gas colors. Better get in on this.
H. E. ROBINSON
525 A. G. Barlett Bldg.
Ph. Van. 7784. Los Angeles, Cal.

MUST let some of my Amarillo, Panhandle, Texas oil and gas leases. Special to get in. MU. 1777.

HOME or lot wanted, unrestricted. GEO. S. GRANT, 1315 E. 12TH ST.

VENICE lots near Lincoln Blvd. Address K, box 495, Times Branch.

WHITE or colored nurses, WM. H. GAMBLE, 1110 E. Washington st.

For Cash, Not Classified —73
PRIVATE party wants buy or rent poultry farm. Give location, price, full details. Address J, box 158, Times Office.

WANTED, equities of property already sold under trust deed, foreclosure sales. WARDEN, 319 Wilcox Bldg.

Houses —71-B
HAVE a good 50-ft. lot on a street car line, close in, future is bright, in the vicinity of Elsinore value $1400 to apply as down payment on a modern home. Call owner, 1015 Hyde Park Blvd. Inglewood.

WE TRADE the earth, any kind, any good terms. J. M. French Co. 1004 Bk. of Italy Bldg. VA. 2742.

HOLLYWOOD bus. prop. to trade for any good prop. that won't take personal attention. HE. 6171.

WHAT have you for $4250 cash on 3 lungs. 1 lot? Owner, call GA. 5443.

WANT equity interest in Culver City property. Will trade for lots. Angeles and assume. Call KA99 and ask for Bank of Italy Bldg., Culver City.

WANT IMPERIAL
To $30,000 for equity in very fine new income. 100x185 ft. lot. 302 SECURITY BLDG., Glendale 4094 or CA. 3116.

FOR EXCHANGE — Highly improved irrigated ranch of 1000 acres, well situated and good tenant. Will trade at cash rental. Price $175,000 clear. Want Los Angeles vacant. Will assume. MAIN 4161.

40, 80, 120 ACRES at Corcoran, Cal., all in cultivation. 4-rm. house on 80-acre tract, $4,000. Price $175 per acre, clear, for residence or business. 428 TUJUNGA AVE., Burbank. Phone 1226-W.

FREFER stock in substantial local manufacturing plant to exchange for income property. Address J, box 217, Times Office.

FOUR-family furnished apt. with garage, $1200. Will trade for equity in home. Address J, box 249, Times Office.

GIRARD lot, clear & cash will pay for inc. property or what? 4013, S. WESTERN. VE. 0874.

CANADA wheat land, 1000 acres left. Will trade for city property, equity or land and assume. OWNER, HE. 3429.

EASTERN Kansas 4-room residence, clear, for city T.D. or what? 846 W. 108TH ST.

EASTERN for Calif. Talk, Trade & Travel Co. 500 S. San Fernando Blvd., Burbank. Calif.

DUPLEX, new stucco, 12 rooms, clear, North Hollywood Blvd. Take lot as part payment. 1027 Sunset Blvd.

WHAT have you for $17,500 equity in Wilshire store property in Beverly Hills, sell this week. Call OX. 1145.

WE have L.A. property for small acreage and ranches. Will assume. R.A. Miles, 648 N. Western. HE. 5391.

8 CHOICE res. lots ready for bldg. Best loc. Glendale. For T.D., prop. or ranch. Own. Glen. 1743.

HOMES, ranches, stores, Income. 121 N. Garfield Ave., Alhambra.

TRADE 6 res., El Paso, for Calif. property. Prefer paying apt. house. 2417 DOUGLAS, El Paso, Texas.

A FAIR EXCHANGE FOR YOUR PROPERTY. List with us. HE. 8491

4-FAMILY FLAT, 24 ROOMS, INC. $2400. NR. FAIRFAX HI. $25,000. TERMS OR TRADE. OR. 1402.

WE TRADE ANYTHING. If you want action, try a busy office. Stephens & Co., 2647

REAL ESTATE—
For Exchange
Miscellaneous

46 ACRES in scenic Chatsworth, Cal., bearing oranges, lemons and avocados. 21 bus. of land bearing deciduous fruits, remainder house & barn. All tools. Small beautiful building site. Price $12,500. Will take trade up to $20,000 or $30,000. FRED A. KELLOGG 6172 Van Nuys Blvd., Van Nuys. Phone Van Nuys 1419.

Step Into Country Income
Bearing orange & dec. acreage; vacant; ideal for poultry; small dwelling; outbuildings; brooders and incubators; 2 tractors; implements, horses; 2 cows; chard; 45 acres in All. Will sell or exchange; or consider other city property. Carl E. Metzenmer Co., Tarzana 6101, 928 E. Colorado St.

SICK? READ THIS
Invigorating, healthful climate, fine air, warm sunshine, city water; you can't beat it for health; 10 A. apples, $100 bus. now neglected, attractive house, barns, berries, etc. Ideal for chicken, hogs, goats; 3 miles highway & town, fine city. Have other good buys; to L.A. well or O.K. $12,000, quick; O.K. 8000

A REAL HOME
In a highly restricted district, 8 rooms, 3 baths, 50-ft. garage, sprinkling system, very fine location, close to Hollywood Blvd. Improved acreage, Lankershim & Pomona. See Mr. Brown, with Ford & Becker
827 S. Western ave. DU. 1402.

BANK VALUE EQUITY $10,000
Cotton land near Porterville for lots or income; adjacent land you will assume. Land produces $1,000 per acre. See C. Martin,
W. I. Hollingsworth & Co.
TRinity 9651 Realtors
Hollingsworth Bldg. 9th & Hill

WANT EASTERN HOME
Have one of city's finest homes, appraised by bank at $75,000, want smaller clear home eastern city. Chicago preferred. Will pay cash. Might consider clear country. Orange County inv. Corp., 417 Petroleum Sec. Bldg. TR. 7926.

ALL SORTS.
For Los Angeles & acres apricots and walnuts, 25 acres Riverside, free of debt; 10 acres Lancaster, free and clear, 20 acres fruit ranch, San Fernandino, 10 acres Riverside, 5 acres Corona, 5-RM. house, 2 lots, Glendale, $5,000. See V. E. STOCKWELL, 326 Grant Bldg. VA. 9292.

HOGS & TURKEYS will pay for 50 to 100 acres of garden land. Cash will build house. Prefer land with water, pump, part in alfalfa, balance ready to seed, loam & cow. Want So. Cal. location. Box 1, Times Office.

F. CAMPBELL, 124 Title Ins. Bldg.
ORANGE grove with good house, worth $25,000, for $20,000. Will trade beautiful Spanish bungalow (7 rms.) in best section, West Hollywood or Montebello. Owner on ground. Phone ARGYLE 2736 W. 6th St. $24016.

ONE OF THE BEST
Orange groves in Ont. 16 A. in one block. Level, deep soil, fine water, $10,000 crop now on trees. Sacrifice price for cash or $12,000 trade for L.A. Angeles home. WE. 4267.

40 ACRES ON HIGHWAY
Close to town, in center live dairy district. Has comfortable 6 R. house, barn, milk house, silo, $10,000. Want So. Calif. F. Campbell, 124 Title Ins. Bldg.

WANT Van Nuys prop. to exch. for Fig 16. Will assume. Owner, 6921.

1¼-Acre Estate
Oak Knoll, Pasadena
For Exchange

This is a beautiful new home of distinctive charm & home-like hominess, with an unexcelled view of the picturesque outline of the Sierra Madre mountains.
14 rooms, 4 bedrooms, butler's pantry, 2 tile baths, den, sunroom, billiard room, insulated room, etc.
Oil treatment over Cascade foundation, hall and floors. Balance imported broadloom wall coverings. Venetian plaster effects in the art picture rooms. Beautiful artistic winding stairway from center hall to 2nd floor. Attractive, original, large open electric reflector system. Imported Holland tile roof. Grounds are now being landscaped. Price $175,000. Take good income property for subdivision, good lots, business property, or will finance to suit.
For further information, call MR. ELLIOTT or MR. BROWNING Dial. 3776.

FOR EXCHANGE. Good modern 5-room bungalow; Southwest district; will take lot close in to $10,000 or duplex or vacant. Call GR. 4405.

WILL take electric repairs, radio or furniture on 6h. cr. lot, Hollywood, for new bungalow; 5 R. up; close to car; $4,000 cash. Route 1, Box 1, BELL, CAL.

$5,000 and $6,000 model clear cash or will finance to suit purchaser. Owner, 1715 Kenwood pl. Phone OLYMPIC 1715.

NEW 7-room house, 2 baths, tile roof. Clear; has will loan $4000. GR. 4405.

Lots

SAN PEDRO income, $35,000 clear; will assume or exchange. Address G. Box 1, Times Office.

CENTRAL Beverly Hills, 50-ft. lot. Want property up to $8,000. Will pay $1,000 cash. Call owner, Realty, 7th & Hill. GR. 6881.

CLEAR business lot, $18,000; will want property up to $12,000. Box 1, Times Office.

Income Property —72-B

INCOME
FOR EXCHANGE

8-unit court, all new modern stucco; 3 furnished apartments; income $2,400 per year; $20,000 or more. Will exchange for clear property. Owner, 1st mortgage included; suitable for home or business. Address Box 1, Times Office.

See Harry W. Heim, 7 p. m. Reynolds.

The Frank Meline Co.
Ocean Ave. & Santa Monica Blvd.

WILSHIRE INCOME

CORNER LOT
122x175
Close to the Ambassador Hotel
Improved with a 7-story brick apartment house containing 24 units, rented for $2,400 per month. Price $240,000. Terms.
Will consider trade for income property up to $300,000.
EDWARDS & WILSON CO.
TR. 6226. 1294 W. 6th St.

COURT-APARTMENT SITE
Ideal location for court-apartments; 2 blocks from Ambassador Hotel. Demands no cash. Owner will finance purchase price. Address Box 1, Times Office.

$2,000 cash, balance $25 per month, buys 2-story 6-room modern home; close in; $7,500. Owner, 1715 Kenwood pl. Phone OLYMPIC 1715.

BEVERLY HILLS EXCHANGE
A jewelry business for sale; $25,000 down; lease, paying $250 per month for rear set. Or will exchange for real estate. Must be income property. Owner has other business interests. Address Box 1, Times Office.

INCOME FOR EXCHANGE—$7,500 equity in 46 apartments and hotel; income $6,000 per year; will exchange for income property. Address Box 1, Times Office.

FOR EXCHANGE—Income property; 6 rooms, bungalow; Southwest district; will take lot close in to $10,000 or duplex or vacant. Call GR. 4405.

WILL take electric repairs, radio or furniture on 6h. cr. lot, Hollywood, for new bungalow; 5 R. up; close to car; $4,000 cash. Route 1, Box 1, BELL, CAL.

2-3-4-5-ROOM modern flats; $2,000 to $5,000; $500 cash; $25 per month. Phone OLYMPIC 1715.

NEW 7-room house, 2 baths, tile roof. Clear; has will loan $4000. GR. 4405.

Lots

SAN PEDRO income, $35,000 clear; will assume or exchange. Address G. Box 1, Times Office.

CENTRAL Beverly Hills, 50-ft. lot. Want property up to $8,000. Will pay $1,000 cash. Call owner, Realty, 7th & Hill. GR. 6881.

CLEAR business lot, $18,000; will want property up to $12,000. Box 1, Times Office.

Income Property —72-B

INCOME
FOR EXCHANGE

8-unit court, all new modern stucco; 3 furnished apartments; income $2,400 per year; $20,000 or more. Will exchange for clear property. Owner, 1st mortgage included; suitable for home or business. Address Box 1, Times Office.

See Harry W. Heim, 7 p. m. Reynolds.

The Frank Meline Co.
Ocean Ave. & Santa Monica Blvd.

WILSHIRE INCOME

CORNER LOT
122x175
Close to the Ambassador Hotel
Improved with a 7-story brick apartment house containing 24 units, rented for $2,400 per month. Price $240,000. Terms.
Will consider trade for income property up to $300,000.
EDWARDS & WILSON CO.
TR. 6226. 1294 W. 6th St.

COURT-APARTMENT SITE
Ideal location for court-apartments; 2 blocks from Ambassador Hotel. Demands no cash. Owner will finance purchase price. Address Box 1, Times Office.

$2,000 cash, balance $25 per month, buys 2-story 6-room modern home; close in; $7,500. Owner, 1715 Kenwood pl. Phone OLYMPIC 1715.

BEVERLY HILLS EXCHANGE
A jewelry business for sale; $25,000 down; lease, paying $250 per month for rear set. Or will exchange for real estate. Must be income property. Owner has other business interests. Address Box 1, Times Office.

INCOME FOR EXCHANGE—$7,500 equity in 46 apartments and hotel; income $6,000 per year; will exchange for income property. Address Box 1, Times Office.

An Acre On A Boulevard

$5,000 buys fine level, highly productive acre in Sherman, close to Van Nuys Blvd. Ideal for small home or subdivision. Will trade for vacant lot in Hollywood area up to $3,000. Owner, 1715 Kenwood pl. Phone OLYMPIC 1715.

The Frank Meline Co.
Ocean Ave. & Santa Monica Blvd.
Phone 24161.

VAN NUYS BLVD.
Choice corner, close in, level, ready to build on; $1,000 cash, balance to suit. Call OR. 4233.

$1,000 cash, balance $25 per month, buys 2-story 6-room modern home; close in; $7,500. Owner, 1715 Kenwood pl. Phone OLYMPIC 1715.

ALL SORTS. For Los Angeles & acres apricots and walnuts, 25 acres Riverside, free of debt; 10 acres Lancaster, free and clear, 20 acres fruit ranch, San Fernandino, 10 acres Riverside, 5 acres Corona, 5-RM. house, 2 lots, Glendale, $5,000. See V. E. STOCKWELL, 326 Grant Bldg. VA. 9292.

HOGS & TURKEYS will pay for 50 to 100 acres of garden land. Cash will build house. Prefer land with water, pump, part in alfalfa, balance ready to seed, loam & cow. Want So. Cal. location. Box 1, Times Office.

F. CAMPBELL, 124 Title Ins. Bldg.
ORANGE grove with good house, worth $25,000, for $20,000. Will trade beautiful Spanish bungalow (7 rms.) in best section, West Hollywood or Montebello. Owner on ground. Phone ARGYLE 2736 W. 6th St. $24016.

ONE OF THE BEST
Orange groves in Ont. 16 A. in one block. Level, deep soil, fine water, $10,000 crop now on trees. Sacrifice price for cash or $12,000 trade for L.A. Angeles home. WE. 4267.

40 ACRES ON HIGHWAY
Close to town, in center live dairy district. Has comfortable 6 R. house, barn, milk house, silo, $10,000. Want So. Calif. F. Campbell, 124 Title Ins. Bldg.

WANT Van Nuys prop. to exch. for Fig 16. Will assume. Owner, 6921.

1¼-Acre Estate
Oak Knoll, Pasadena
For Exchange

This is a beautiful new home of distinctive charm & home-like hominess, with an unexcelled view of the picturesque outline of the Sierra Madre mountains.
14 rooms, 4 bedrooms, butler's pantry, 2 tile baths, den, sunroom, billiard room, insulated room, etc.
Oil treatment over Cascade foundation, hall and floors. Balance imported broadloom wall coverings. Venetian plaster effects in the art picture rooms. Beautiful artistic winding stairway from center hall to 2nd floor. Attractive, original, large open electric reflector system. Imported Holland tile roof. Grounds are now being landscaped. Price $175,000. Take good income property for subdivision, good lots, business property, or will finance to suit.
For further information, call MR. ELLIOTT or MR. BROWNING Dial. 3776.

FOR EXCHANGE. Good modern 5-room bungalow; Southwest district; will take lot close in to $10,000 or duplex or vacant. Call GR. 4405.

WILL take electric repairs, radio or furniture on 6h. cr. lot, Hollywood, for new bungalow; 5 R. up; close to car; $4,000 cash. Route 1, Box 1, BELL, CAL.

2-3-4-5-ROOM modern flats; $2,000 to $5,000; $500 cash; $25 per month. Phone OLYMPIC 1715.

NEW 7-room house, 2 baths, tile roof. Clear; has will loan $4000. GR. 4405.

Lots

SAN PEDRO income, $35,000 clear; will assume or exchange. Address G. Box 1, Times Office.

CENTRAL Beverly Hills, 50-ft. lot. Want property up to $8,000. Will pay $1,000 cash. Call owner, Realty, 7th & Hill. GR. 6881.

CLEAR business lot, $18,000; will want property up to $12,000. Box 1, Times Office.

Income Property —72-B

INCOME
FOR EXCHANGE

8-unit court, all new modern stucco; 3 furnished apartments; income $2,400 per year; $20,000 or more. Will exchange for clear property. Owner, 1st mortgage included; suitable for home or business. Address Box 1, Times Office.

See Harry W. Heim, 7 p. m. Reynolds.

The Frank Meline Co.
Ocean Ave. & Santa Monica Blvd.

WILSHIRE INCOME

CORNER LOT
122x175
Close to the Ambassador Hotel
Improved with a 7-story brick apartment house containing 24 units, rented for $2,400 per month. Price $240,000. Terms.
Will consider trade for income property up to $300,000.
EDWARDS & WILSON CO.
TR. 6226. 1294 W. 6th St.

COURT-APARTMENT SITE
Ideal location for court-apartments; 2 blocks from Ambassador Hotel. Demands no cash. Owner will finance purchase price. Address Box 1, Times Office.

$2,000 cash, balance $25 per month, buys 2-story 6-room modern home; close in; $7,500. Owner, 1715 Kenwood pl. Phone OLYMPIC 1715.

BEVERLY HILLS EXCHANGE
A jewelry business for sale; $25,000 down; lease, paying $250 per month for rear set. Or will exchange for real estate. Must be income property. Owner has other business interests. Address Box 1, Times Office.

INCOME FOR EXCHANGE—$7,500 equity in 46 apartments and hotel; income $6,000 per year; will exchange for income property. Address Box 1, Times Office.

TO LOAN—
Money
Real Estate Improvements —75

Especially Desirable
For Home Owners

Ten-year amortization loans on improved properties with prepayment option. Any amount at any time without notice or bonus, and with full rebate of interest on principal repaid. Half-yearly payments cover principal and interest and entitle the debt at the end of the 10-year period. A safe and sane plan which eliminates renewal expenses and worries and provides a wise and practical plan for the eventual payment of the debt. Low cost. No appraisement or escrow fees. Unlimited funds. Loans made in approved cities and towns in Southern California.
Amortization Mortgage Co.
233 Pacific-Southwest Building
Pasadena, Calif.

Money To Loan
Building Loans Mortgages, Trust Deeds

We have a large amount of our own money on hand and are looking for desirable loans on property in L. A. and vicinity.

Courtesy To Brokers

J. H. EAGLE, INC.
320 W. 8th st. TRinity 8788.

SECOND
TRUST DEEDS
AT LOWEST RATES

We make new 2nd loans up to ¾ of 1st lien at 7% per mo. or discount recorded paper to net 12%. This is less than paying discount rates.

CITY MORTGAGE COMPANY, INC.
403 Edwards & Wilcox Bldg.
6th & Grand. Phone TR. 0426.

6% 7% 8%
OUR OWN MONEY

We loaned $250,000 in January, and are always in the market for desirable loans. With our own money and thru our connections we can handle any good loan. No appraisal fee. Quick action.

LITTLE, KAPTZGER & SMITH,
613 Sun Finance Bldg. TR. 6704

5½% and 6% Money

For first mortgage loans on desirable residence and business property in the Los Angeles, Pasadena, Glendale, Hollywood, Beverly Hills, Santa Monica and Long Beach districts. Prompt action. No appraisal fee.
Inquiries invited.
Winter Investment Co.
1109-10 Van Nuys Bldg. TR. 9071.
New York Life Insurance Co.

6% Building Loans

$5000 to $25,000, six months. 50% of appraisal.
Five-year loans—4% to 6% on improved properties, any amount.

DAVIS MORTGAGE CO.
201 Chamber Bldg., Pasad. at 5th.
Trinity 8216.

FIRST LIEN LOANS
INTERIM FINANCE
ON IMPROVED PROPERTY
DESIRABLE DISTRICTS
OUR OWN FUNDS

CITY MORTGAGE COMPANY, INC.
403 Edwards & Wilcox Bldg.
6th & Grand. Phone TR. 0426.

SEE US FOR REAL ESTATE LOANS before borrowing elsewhere; from $10 per $1000 per mo., including interest, or faster if desired. Can combine mortgage and chattel loans. No 5-year renewals; no appraisal fees; no escrow fees; no delays. The W. E. HARWOOD CO., 11 Sun Finance Bldg. TR. 2444.

5½ PER CENT MONEY
INSURANCE FUNDS AVAILABLE
7% Building Money
Reduced into a low rate loan.
THOMAS MORTGAGE CO.
Financial Correspondents
Prudential Insurance Co., National City Bk. Bldg., TR. 3246, 6th.

INSTALLMENT LOANS
1 to 5 and 10 years.
COMPLETED or BLDG. LOANS
Courtesy to Brokers
PACIFIC COAST MORTGAGE CO.
1243 S. Broadway.
Phone WEstmore 1241.

Straight Three-Year
MORTGAGE LOANS
Ralph G. Wolff Co.
1016 Lincoln Bldg., 743 S. Hill st.
Fitzer 1271.

PROMPT LOANS
5% and 6%—3 to 10 years.
Business and business properties
WESTERN INVESTMENT CO.
1108-10 Van Nuys Bldg.
210 W. 7th St. TR. 5271.

EQUITY OF MONEY FOR RESIDENCE APTS., FLATS
in sums of $25000 and up.
BUILDING LOANS
CONSOLIDATED MORTGAGE CO.
401 Washington Bldg. MA. 8231.

CONSTRUCTION LOANS
3 years straight.
UNITED STATES FINANCE CO.
418 S. Spring St. Rm. 512. TR. 6171.

$15,000 TO LOAN
FOR BLDG. LOANS ON HOMES
$2000 to $10,000. Also mtge. bought. Liberal to investors. Bring deal, title & insurance.
1220 W. 6th St. TR. 5178. Open eve.

MONEY TO LOAN
1ST & 2ND TRUST DEEDS
F. P. CONWAY MORTGAGE CO.
3218 W. PICO. RE. 5419.

Bring In Your Plans
Secure loans immediately.
Commence bldg. at once. No delay.
MATHEWS & VAN
National Bank of Commerce Bldg.
TR. 1179. Sierra 2166.

Seconds
TO BUY & SELL
TRUST DEEDS
MORTGAGES
LOANS
ARRANGED
Quick Service
Reasonable Rates
Call, Write or Phone
Harry Grant.
Suite 1215
Pacific Mutual Bldg.
TR. 1811.

MONEY TO LOAN
On Improved Business Property
Low Interest Rate
Liberal Commission
Quick Service
Call, Write or Phone
Harry Grant.
Suite 1215
Pacific Mutual Bldg.
TR. 1811.

MONEY TO LOAN
Any amount, $10000 to millions on improved and for bldg. purposes.
W. F. MINES CO.
F. E. BEALL, Mgr. Loan Dept.
1911 Stock Exch. Bldg. TR. 9436.

PRIVATE RESIDENCE CONSTRUCTION OR REFINANCE LOAN AT LOW RATES
STATE CREDIT CORPORATION
310 S. Forest. Suite 1315.

CURTIS & MOMSEN
for vacant lot loans & trust deeds at best rates. Also buy notes, & T.D.'s. Realty Mortgage Co. 703 LANY BLDG. TR. 1279.

Refinance Your Property
UNLIMITED 7% MONEY
REDEMPTIONS—Mtd. Dis. Co.
321 Union Oil Bldg. TR. 8781.

Money For L. A. Vacant
MTGS., T.D.'s, & BLDG. LOANS.
JOE COHN, 326 W. 6th. TR. 0686

$5000 TO $25,000
first mortgage funds for private trust deeds & unimproved. TR. 6416.
JESSE N. HALL, 310 Sun Fin. Bldg.

BUILDING LOANS
EASTERN FINANCE CORP.
1124 S. Hope. Fitzer 2000.

PRIVATE FUNDS
Immediate action on Hollywood & Wilshire trust deeds. RE. 6419.
WE make and buy first mtgs. & T.Ds. Western Ave. district. WESTERN AVE. REALTY CO.
6767 Western ave. HI. 4191.

7% 7% 7%
Plenty of money for good first mtgs.
RALPH D. YOUNG, Inc.
511 SUN FINANCE BLDG.

WILL finance business buildings and sites for responsible parties. Reasonable terms. Address K. Box 847, Times Branch.

2 YEARS straight, 10 years amortized, 7%. Southwest Mtg. Co., 421 Title Ins. Bldg.

REFINANCE LOANS
60% liberal appraisal.
322 STORY BLDG. TU. 8721.

6%—QUICK MONEY—6%
Private money. Appraisal same day. OR. 2054. Eve. GA. 4028.

$50,000 for city line. Money for T.D.'s. F. P. EVARTS, 606 Van Nuys Bldg.

PRIVATE money, $10000 up. Quick action. See Mr. Howard, with H. F. LEY, Suite 306, 325 W. 8th st. BLDG. loans, refinancing, quick service. Money to loan. E. M. BEAN, 1127 W. 7th st. TU. 6416.

WILL make fairly heavy first mortgage loans on income or vacant business city property. Quick action. Apply, up to $50,000 Kiser & Ruben, 1001 Bank of Italy Bldg. VA. 1818.

MORTGAGES TRUST DEEDS
McBurney & Holdrege
318 Pershing Sq. Bldg. VA. 2981.

MONEY IN ONE DAY
$10, $100, $500, 6% to 7%, on R. E. mtgs. or trust deeds. GARD. Payne and 1st money. 546 S. Hill.

7% FIRST MORTGAGE MONEY. 7% BUILDING LOANS. TRUST DEEDS.
B. F. McLouth Company
704 S. Spring St. Rm. 401. TR. 6409

Building loans, refinancing, quick action. We have some 7% money. See MR. HAMILTON, 11718 Wilshire Blvd., Beverly Hills. OX. 4499.

LONG BEACH MONEY
for 1st and 2nd mortgages. Territory the Mr. Harrington Realty Financial Center Bldg. 7th & Spring. VA. 9067.

MONEY TO LOAN ON IMPROVED Real Estate. $10000 and up. Apply ROBERT MARSH & CO., Inc. 1124 Van Nuys Bldg. Our Own Funds.

We have plenty money for Hollywood loans and rea. prop. Building or refinancing. 6% to 7%. 7th & YEAGER. 6811 Hollywood Blvd.

WILL buy builders contract & unsecured notes. Write fully, quick action. JACKSON, 445 S. Hill. Suite C.

1-YR. loans improved or for building. Low rate. Money Inv. Co., 1217 Van Nuys Bldg. Fitzer 1200.

7% I HAVE PLENTY 7%
of money for GOOD loans. Rankin, 3218 S. Normandie. RE. 4414.

TRUST DEEDS BOUGHT

Thalberg, 405 S. Spring. TU. 8787.

I WILL MAKE GOOD 1ST MTG. LN. ON YOUR HOME OR INCOME PROP. Mr. Hall, with Ford & Becker. 827 S. Western ave. DU. 1402.

PRIVATE MONEY TO LOAN ON REAL ESTATE—NO APPRAISAL FEE. 1124 Van Nuys Bldg. Fitzer 1200.

EASTERN man has $25,000 to loan at 7% on good W. Side property. $15,000 to $20,000 loans preferred. WE. 1124.

PRIV. money to loan on city, country or bldg. loans. Loughead & Scott, 1st floor Hollman Bldg., 6th & Grand.

$10000 TO $10,000, city or country. Vawter, 622 Grant Bldg. VA. 8247.

$2000 to loan on good vacant lot. Write J. W., 40 Hollywood. VA. 27166

Miscellaneous. Salaries, Etc. —75A

SALARY LOANS
TERMINAL Industrial Loan Co.
1124 Santee ave.

QUICK MONEY in small sums, to people steadily employed, no indorsers necessary. 402 Mass Bg., 7 & Bdwy.

Diamonds, Jewelry —75-B

MONEY TO LOAN
Diamonds & Jewelry
LOWEST RATES OF INTEREST
BUSINESS STRICTLY CONFIDENTIAL
ESTABLISHED 1887
IN LOS ANGELES
A. B. COHN & BRO.
3RD FLOOR PANTAGES BLDG.
7TH AND HILL STS.

100 MILLION DOLLARS TO LOAN.
DIAMONDS AND JEWELRY
NO LOAN TOO SMALL.
NO LOAN TOO LARGE
BANK REFERENCES
SAFETY VAULTS
LADIES' DEPARTMENT
PLEDGES HELD 12 MONTHS
PROVIDENT LOAN ASSOCIATION
Entire Third Floor
ORPHEUM BLDG.
344 S. BROADWAY

TO LOAN—
Money
Real Estate Improvements —75

LOANS
ON
Real Estate

INVESTIGATE OUR TEN-YEAR LOANS, EITHER PART OR PARTIALLY AMORTIZED, OR SMALL MONTHLY PAYMENTS.

COURTESY TO BROKERS

GUARANTY MTG. CO.
711 HELLMAN BANK BLDG.
7TH AND SPRING STS.
MEtropolitan 2748.

7% 7%
REAL ESTATE LOANS
No loans too small.
We have no red tape.
Anywhere in Southern California.
Courtesy to Brokers.
MELDINE BOND & MORTGAGE CO.
Brokerage Dept.
700 South Hill st. TR. 6481.

ECONOMICAL
BUILDING LOANS
Up to full cost of improvement at 1% per mo. for construction period. No expense except title and insurance. With reduced rate of 6% and 2nd, if needed, at 11%. A simple plan with no hidden expense.
CITY MORTGAGE CO., INC.,
403 Edwards & Wilcox Bldg.
6th & Grand. Ph. TR. 0426.

BUILDING LOANS
$2500 TO $50,000
Our own funds at current rates. No amortization. Immediate action. Also loans on completed property.
ASSOCIATED MORTGAGE CO.,
OF LOS ANGELES
615-616 Bank of Italy Bldg.
Trinity 6664.

MONEY TO LOAN
BUILDING LOANS MORTGAGES TRUST DEEDS
We have large amount of our own money on hand and we are looking for desirable loans on property in L. A. and vicinity.
Torrance Finance Co.
1008 PERSHING SQUARE BLDG.
Mutual 8271. Mutual 8272.

5½% & 6%
Life Insurance Funds
To loan on improved business, dwelling, flat and apartment properties in selected districts, no delay.
HAVELOCK C. BOYLE
Pacific-S.W. Bk. Bldg. TU. 1248.

Money Obtained at Once
for good building loans $10000 up.
11 Years To Pay
Payments on each $1000 as per $9.09 per month. Interest 6%.
YOU'LL LIKE OUR PLAN.
CALIFORNIA BLDG. LOAN ASSN.
1010 Pershing Sq. Bldg. MU. 8177.

I AM a private party & have several thousand dollars I am willing to loan at 7% or 8% on 1st or 2nd 17% acre. I prefer Wilshire, Beverly or Hollywood districts but might consider other districts. Quick action. My own funds & I will inspect property & make loan. Borrowers only. Must sign on application as I don't care to waste my time on poor loans. MR. T. Box 1, Times Office, Beverly Hills, OX. 5111.

MONEY TO LOAN
$10,000 to $10,000
WE MAKE CONSTRUCTION LOANS LOS ANGELES CITY.
WESTERN MORTGAGE CO.
1126 CITIZENS' NAT. BK. BLDG.
BRANCH OFFICE, 247 N. Western ave. Phone GL. 2468.

BUILDERS OF HOMES
Our own funds made available on construction loans. 6% to 6½ % cooperate with builders.
METROPOLITAN MORTGAGE CO.
Metropolitan Bank Building
7th & Spring TR. 2111.

2ND MORTGAGES
NO DISCOUNT
Residences & business property.
CAREY A. CO. Fiske Bldg. 6th & Spring. TR. 8778. 2nd fl.

PRIVATE money to loan on owner's homes in Wilshire, Hancock Park & Hollywood districts. No loans on vacant. Only first-class loans considered. 5 & 6 or 10 years at 7 per cent. Call TR. 6732.

Before 9 a.m. or after 4 p.m.

$2,500,000
7% straight 5-yr. mortg. loans.
Bartlett Finance Co.
934 A. G. Bartlett Bldg. BR. 6555.

TO WORTHY PEOPLE!
If you require capital to finance or refinance your vacant, improved or to build, SEE US.
F. H. WORTHEY MTG. CO.
1017 Rives-Stone Bldg. TR. 1189.

MORTGAGE loans, 5, 6, 7%. 1st & 2nd. We have made & purchased collateral loans on your T.D.'s. Industrial loans a specialty.
MERCHANTILE SECURITIES CO.
406 S. Hill. TU. 8416.

WILL make fairly heavy first mortgage loans on income or vacant business city property. Quick action. Apply, up to $50,000 Kiser & Ruben, 1001 Bank of Italy Bldg. VA. 1818.

Office ACTION
MORTGAGES TRUST DEEDS
McBurney & Holdrege
318 Pershing Sq. Bldg. VA. 2981.

MONEY IN ONE DAY
$10, $100, $500, 6% to 7%, on R. E. mtgs. or trust deeds. GARD. Payne and 1st money. 546 S. Hill.

7% FIRST MORTGAGE MONEY. 7% BUILDING LOANS. TRUST DEEDS.
B. F. McLouth Company
704 S. Spring St. Rm. 401. TR. 6409

FINANCING
Building loans, refinancing, quick action. We have some 7% money. See MR. HAMILTON, 11718 Wilshire Blvd., Beverly Hills. OX. 4499.

LONG BEACH MONEY
for 1st and 2nd mortgages. Territory the Mr. Harrington Realty Financial Center Bldg. 7th & Spring. VA. 9067.

MONEY TO LOAN ON IMPROVED Real Estate. $10000 and up. Apply ROBERT MARSH & CO., Inc. 1124 Van Nuys Bldg. Our Own Funds.

We have plenty money for Hollywood loans and rea. prop. Building or refinancing. 6% to 7%. 7th & YEAGER. 6811 Hollywood Blvd.

WILL buy builders contract & unsecured notes. Write fully, quick action. JACKSON, 445 S. Hill. Suite C.

1-YR. loans improved or for building. Low rate. Money Inv. Co., 1217 Van Nuys Bldg. Fitzer 1200.

7% I HAVE PLENTY 7%
of money for GOOD loans. Rankin, 3218 S. Normandie. RE. 4414.

TRUST DEEDS BOUGHT

Thalberg, 405 S. Spring. TU. 8787.

I WILL MAKE GOOD 1ST MTG. LN. ON YOUR HOME OR INCOME PROP. Mr. Hall, with Ford & Becker. 827 S. Western ave. DU. 1402.

PRIVATE MONEY TO LOAN ON REAL ESTATE—NO APPRAISAL FEE. 1124 Van Nuys Bldg. Fitzer 1200.

EASTERN man has $25,000 to loan at 7% on good W. Side property. $15,000 to $20,000 loans preferred. WE. 1124.

PRIV. money to loan on city, country or bldg. loans. Loughead & Scott, 1st floor Hollman Bldg., 6th & Grand.

$10000 TO $10,000, city or country. Vawter, 622 Grant Bldg. VA. 8247.

$2000 to loan on good vacant lot. Write J. W., 40 Hollywood. VA. 27166

Miscellaneous. Salaries, Etc. —75A

SALARY LOANS
TERMINAL Industrial Loan Co.
1124 Santee ave.

QUICK MONEY in small sums, to people steadily employed, no indorsers necessary. 402 Mass Bg., 7 & Bdwy.

Diamonds, Jewelry —75-B

MONEY TO LOAN
Diamonds & Jewelry
LOWEST RATES OF INTEREST
BUSINESS STRICTLY CONFIDENTIAL
ESTABLISHED 1887
IN LOS ANGELES
A. B. COHN & BRO.
3RD FLOOR PANTAGES BLDG.
7TH AND HILL STS.

100 MILLION DOLLARS TO LOAN.
DIAMONDS AND JEWELRY
NO LOAN TOO SMALL.
NO LOAN TOO LARGE
BANK REFERENCES
SAFETY VAULTS
LADIES' DEPARTMENT
PLEDGES HELD 12 MONTHS
PROVIDENT LOAN ASSOCIATION
Entire Third Floor
ORPHEUM BLDG.
344 S. BROADWAY

TO LOAN—
Money
Diamonds, Jewelry —75-B

MONEY TO LOAN
On DIAMONDS, JEWELRY
LOWEST RATES, CONFIDENTIAL
Diamonds bought, bank vault.
GOULDEN & CO.
311 LOEW'S STATE BLDG.
3D FLOOR, 7TH AND BROADWAY

MONEY TO LOAN on diamonds, jewelry and other valuables.
References leading banks & firms.
Courteous, private, confidential.
Lowest rates. Est. 1903.
LADIES' DEPT.
MARKWELL & CO.
908 CITIZENS' NAT. BK. BLDG.

Furniture, Pictures —75D

HOUSEHOLD FURNITURE LOANS.
EASY TIMES. Legal rates. $50
BARTLETT BLDG.

AUTO LOANS—
and Financing —75-C

DONALDSON'S
AUTO LOANS
BANK-LIKE SERVICE
Dealers and brokers
CONTRACTS PURCHASED
1124 Van Nuys Bldg. TR. 8122
SEE US LAST
DRIVE TEN MINUTES AND
Save Plenty
CONTRACTS REFINANCED
THE AUTOMOBILE LOAN CORP.
1921 Sunset Blvd.

WE loan money on automobiles in those passing our credit qualification as low as $5.58 per $100 per year. Inquire all over town.
AUTO CLUB LOAN CO.
Opposite Auto Club.
2220 S. Figueroa. WE. 5171.

AUTO LOANS
Money in 5 Minutes
L. L. MIDDLECOFF, WE. 8804.
1121 S. OLIVE ST.

NO car too OLD, no car too NEW, no loan too large, no loan too small. You drive auto, pay small mo. amts.
Calif. Auto Finance Co.
(HARRISON FINANCE CO.)
2220 S. FIGUEROA. WE. 4144.

MONEY WANTED—
Real Estate, Collateral —79

8% First Trust Deeds
FOR SALE
$20000 on new modern bungalow, 5 rooms & breakfast room, double garage. Value $6500.
$17500 on new modern bungalow, 5 rooms & breakfast room, double garage. Value $7500.
$4000 on new modern bungalow, 4 rooms & breakfast room, double garage. Value $5500.
Other conservative first liens in amounts of $2500 to $10,000.
Torrance Finance Co.
1008 Pershing Square Building
Mutual 8271.

WANTED—Twelve thousand first mtg. 5%, three years, Cement grocer; valuation twenty-eight thousand. Owner or local dealer. Give data. Owner, or call HOTEL RIVERA, 7th & Central. Ask for Mr. Rehwald.

8% MONEY WANTED
Have excellent properties wanting 1% loans, white & colored clientele. FRANCIS P. JONES, 4122½ S. Central Ave. RU. 4547.

IF you want a loan, we can place it for you to your advantage on mortgage and trust deed.
MUTUAL REALTY CO.
1844 N. Vine. HO. 7198.

$10000 WANTED on 2nd mtg. or T.D. 1 yr., 10%, annual payments on $25,000 bldg. lot. Fine corner. Owner sac. $4000. W. ADAMS, WH. 9115. Eve., WH. 0297.

WANT first—1 yr., 8%, loan on owner's 7-rm. stucco & gar., located at 1781 W. 67th St. Val. $7000. Owner, 6-6, or see Mr. Ellis, Builder, 2001 W. 48th St. VE. 2402.

$25,000—Building loan wanted immediately. Choice Hollywood location. Give first T.D., some payments. Owner, 1st mortgage holder. Box 1, Times Office.

PRIVATE party will sell 1st mtg. of $17,500 on Western ave., bank appraisal $25,000. Pays 7%. Address Owner, 1124 Van Nuys Bldg. or dispense. Address J. box 255, Times Office.

MONEY WANTED!
$50000 1st lien trust deed, 6% on income property. Address K. box 19, Times Office.

WANTED, $7500, 7 years, 7%, on income property in Beverly Hills. Call Mr. Dearborn. HE. 8344.

WANTED—Private money, $5000, 6%. For 1st loan on 5 choice lots in Hollywood. Address K. box 846, Times Branch.

$1250 WANTED ON BUNGALOW and GOOD LOT. Owner will carry 2nd Mortgage. Call mornings. HO. 6113.

WANT $15000 1st mortgage on property valued at $40000, 1540 Purdue st., Sawtelle.

TO borrow $2000 on clear vacant Colorado Blvd. property worth $10,000. Address Box 1, Times Office.

WANTED—$7 owner, $16,500, 2nd on close in income. Will pay commission. Phone HUG. 41506.

$5000 AND $10,000, 5%
Well located business lots, Beverly Hills. OX. 4108.

WANTED, $2000, 1 yr. on improved in Wilshire dist. Subj. to mtg. Call TU. 1284.

MONEY wanted on east side prop. 1st trust deeds, good security, 12% int. Call 2626 Whittier Blvd. AN. 8224

FOR SALE—FLEISHMAN MTGE. Ltd. BONTE & RANSOM CO. 1263½ N. Larchmont. GL. 2161.

6% first mortgages, $2500 to $10,000 choice. No brokers. Pullman Mtg. Co., 327 Van Nuys Bldg. Main 0283.

$16,000 AT 8% on 4-fam. flat stucco. close in, furnished. EM. 2419.

$1000 SECOND, 8% & BONUS. TOTAL VALUE $25,000. TO. 4447.

PRIVATE PARTY WANTS $2500 ON 1ST BUNGALOW. 11722 W. 58TH ST.

WANT $1000 fire property worth $3000 near 6th mills. Owner, CA. 2871.

$1500, WILL loan on $3,400. Apts. Sale, value $155,000. GR. 2444.

MONEY WANTED—
Real Estate, Collateral —79

GUARDIAN OFFERINGS
$2500 First Tr. Deed due 2½ yrs., 8% quarterly. One 5 rm. and one 3 rm. frame, lot 50x150, on Fargo st., East No. of Alvarado. Dis. 7%.
$3500. First Tr. Deed due Aug., 1929, 8% quarterly. Exceptionally fine 7 rm. stucco bungalow. Open fireplace, col

BUSINESS OPPORTUNITIES Of Many Kinds

In Alphabetical Order —85-A

LUNCH room, seats 40, $75 daily rept. Clear $450 mo. Owner recently crippled, must sell, $1750, trms. 1902 W. 9TH ST.

LUNCHROOM, soda fountain and cafe. Beautiful equipment, 10-yr. lease, good for $40,000 profit, $7500 cash. For appmt. call owner, VE. 6615.

LUNCHROOM, cheap rent, good location, living-rm., long lease. Owner. 4517 WHITTIER BLVD.

LUNCH & soft drink stand, doing good business. Priced to sell. 1129 S. SAN FERNANDO, Glendale.

LUNCH rm. & mint. Busy blvd. loc. Family trouble reason sac. $500, terms. 1631½ SUNSET.

LUNCH, cigars, candy, good lease, low rent. Big location, 10 meals. Best buy in L. A. 1402 York Blvd.

LUNCH, 10 stools, tran. cor., cheap rent. Momermaker, 5326½ S. Brdy.

LUNCH—Other interest comp. Rec. 1-rm. small paymt. 3922 S. Vermont.

LUNCH, fine for 2; living rms. $350 handles. E-Z trms. 4309 S. Brdwy.

MANUFACTURER desires to connect with man capable of taking complete charge of office. $2000 will handle latter; profitable opportunities unlimited. Apply 229 H. W. Hellman Bldg.

MFG. bus., must sell, acct. sickness. Good money maker. Only $1500. Address J, box 324, Times Branch.

MGR. for sole downtown outlet. Big seller, $1495, refundable. Address K, box 309, Times Office.

MARKET (public) finest in S. Pasadena, at huge sacrifice. Owner seriously ill; must sell or trade. Inquire 1139 S. FAIR OAKS AVE., So. Pasadena.

MARKET, established, in Orange Co. Phone Bl. 2295, Terrace 4814.

MARKET, established, business in Grand Central Public Market, long term lease. Can be used for any business. TU. 1402, Hardeman.

MARKET

Sacrifice best public market in L.A. Ext. 2 years. RO. 7264.

MARKET, grocery & meat, main bus. dist. Fine returns. Investment. Will stand closest investigation. 47 N. GARFIELD, Alhambra. PA. 4077

MEAT MARKET FIXTURES

REFRIGERATORS, CONTINUOUS MEAT CASES, BANGAINS IN REBUILT USED BOXES & CASES. CITY REFRIGERATOR CO., 37TH AND ALAMEDA. RI. 5459.

MEAT MARKET for sale or trade for F.D. house or lot, good business, best location. 7313 SANTA MONICA BLVD.

MEAT market. If you are interested in a 1st class market and have some money to invest, see Owner, 1643 W. VERNON AVE.

MEAT market, complete & modern, in settled community. Steady cash trade. Person sell. Address Box 187, Times Office, Pasadena.

MEAT market in live grocery store. Fully equipped. Only $2300. Cor. loc. 644 W. Jefferson.

MILLINERY shop, well established. Low rent. Living rooms. Sacrifice price, must leave town in city. 1818 SO. VERMONT.

MILLINERY establishment must sell. Owner ill. 1000 BROADWAY.

MUSIC STORE, near L.A. Well established, incorporated. Brunswick agcy. Invoice $6000, including piano & player acct. of health, will consider part trade. A. C. or Buy. Address Music Store, 1000 BROADWAY.

NEWSPAPER, want bids on old weekly and job outfit. Only $1200. Must sell quick. Kitzmiller, 5381 Sunset Blvd.

ORANGE juice store, busy transit location, Broadway nr. 7th. Rent or sublet. Priced at $75. Address J, box 414, Times Branch.

PARKING STATION LEASE

$18,187. Cahuenga and Sec. Holly & Hudson Sts. Hinds, Lewis, GR. 4171.

PARTNER to join me in ort. retail furniture bus.; doing good bus. but need experienced man. Have long term lease in best neighborhood, location in city. Will teach bus. to right party. Investment of $2 leads $6000 required. Address K, box 113, Times Branch.

PARTNER wanted, to invest $2500 to $5000 cash; latter have selling ability or be able to manage business, can be either silent or active partner. If active to serve part of $2000 per mo., besides earning on money invested. For appt., Phone GR. 5817.

PARTNER

Highly profitable commercial boat mens bus. opening for partner who is experienced executive & desires permanent high-class connection. Investment of $3000 to $5000 required, to be fully sec., reas. drawing acct. Address K, box 311, Times Branch.

PARTNER for theatrical enterprise, $5000 REQ. AND SERVICES. NO EXPERIENCE NECESSARY. LARGE RETURNS ASSURED. IMMEDIATE ACTION. REPLY EXCH. AL-HAMBRA, P. O. BOX 531, TIMES BRANCH.

PARTNER—LIVE MAN WITH $1K-$2K to put in cabinet mill; good reason. Take care of outside trade. ONLY THOSE WHO MEAN BUSINESS need apply. Address J, box 328, Times Office.

PARTNER manufacturing business, quick manufacturing, invest. $5000, which is guaranteed to be refunded if not satisfied after 90 days, visit Los Angeles over $10,000. 1030 S. BROADWAY.

PARTNER, an interest in old established office business, a wonderful opportunity for the right party. Will arrange $50 week drawing acct. See Mr. Cowper, 901 Hibernian Bldg., 401 S. BROADWAY.

PARTNER, mfr. Movies pictures make & operating Cinema School, must have rel. man to assist me. $1500 down buys in. I own equip. all goes back in the bus. 1200 S. Hill.

PARTNER wanted, clothing store, ladies & gents, Broadway location, state age, etc. Address J, box 311, Times Branch.

PARTNER—Want party with $1000 to work with; will make cartoonists. Should net $100 month to start. Exp. not essential. 5046 Hollywood Blvd.

PARTNER for pay, profitable financial and business, loans, etc. Handle your own money. Plats, good profit. Address J, box 113, Times Branch.

PARTNER wanted in Glendale's most popular restaurant. Best Brand Biz, location. $2500, bar A. Chamber of Commerce, Glendale.

PARTNER, radio store, estab. 5 yrs. One with executive ability. Small $. Owner retiring rea. Address H, box 70, Times Office.

PARTNER—L. mfg. Exceptional prop. Best of trms. Want partner now to handle factory. Make $400 mo. up. $1500 req. 918 W. Santa Barbara.

PARTNER—Auto servc., steady man, steady man, ser. unnec. Tired of hired help, $10 day to start to right man. Call 1000 S. Hope, TU. 1330.

PARTNER in TRANSFER & STORAGE bus., well estab., clears $800 mo., will sell ½ or all. Phone owner for $1500. 1561 W. PICO.

PARTNER—Big Hollywd. auto tailor shop, who can do work, help get cars ready to paint. Net $15 wk. fm. inv. 5547 SUNSET BLVD.

PARTNER wanted to help manage & drive grocery delivering business. Only $1000 needed. See Mr. BUTTS, 415 W. FIFTH ST., L. A.

PARTNER—Established mfg. business, good salary & wonderful future. $1500 req. Good security. Address J, box 276, Times Branch.

PARTNER with $5000, A-1 business, pay 20%. Secured, position if wanted. Address K, box 470, Times Branch.

PARTNER with $1500 to buy ½ int. in aluminum foundry, MR. BAIRD 8111 S. Alameda.

PARTNER, congenial, wanted. Quick for show on carnival. Small inv. Address K, box 191, Times Branch.

PARTNER for jobbing & auction business. Must have $7000 to $10,000. For particulars write 5412 4th ave.

PARTNER for Hollywood real estate office. Also mail order business. $250 req. Box 254, STA. A.

PARTNER wanted, active, in estab. business, good opportunity, small investment. 307 DELTA BLDG.

PATENT MEDICINE, OLD ESTABLISHED, FOR SALE, NETS $6000 YEARLY. PRICE $20,000 CASH. Address K, box 499, Times Branch.

POOL & billiard fount., cig. cor., 7 tables, 11 mi. pop. Net $400 mo. $4000, $2000 dn. Free trial if int'd. Address G, box 126, Times Office.

POOL, billiards, smoker hall for sale; a paying bus. Will give good deal. 1000 CO. hot 240, Times Branch.

POULTRY, market, must sell at once, $1200. Best blvd. loc. New 1-ton truck. 2½-yr. inv. & equip. 2 living-rms. 4276 WASHINGTON BLVD.

POULTRY & EGGS, whles. & retail, big trd., Gd. loc, Italy clr. $6000 mo. Med. inv., 2146 W. Washington.

POULTRY market for sale. Price $450. Apply 1311 E. 9TH ST.

PRINTING plant for sale. Good paying business, in live community. Must be sold at once. Fully equipped. Cheap for cash. Address J, box 40, Times Office, or room 434 Alexandria Hotel, till Tuesday night.

PRINTING plant, 3 presses and full equipment, $500 will handle. 10400 AVALON BLVD. THornwall 4802.

RADIO. We have an exceptional buy, or will consider partner. 408 S. SPRING, RM. 518.

REAL ESTATE office. Fine location, good lease, doing good business, listings to date. Owner must sell. 5292 W. ADAMS. OR. 4121.

REAL estate office, fine new bldg. 16x 12, together with maid-up lease on lot, cottage & gar. on rear, to June 1929. Rent $100. YO. 4226.

RESTAURANT—Fixtures in storage, must sell. Melrose Transfer Co., 714 N. Western.

REST. counters, stools, dandy for couple, $250 cash. 841 Venice Blvd.

RESTAURANT, living rms., leaving, will sacrifice. Own., 5474 Dayton.

BUSINESS OPPORTUNITIES Of Many Kinds

In Alphabetical Order —85-A

Restaurant Auction

TUES. FEB. 22, 2 P.M.
1611 S. MAIN

French & Vulcan gas ranges, steam tables, bake ovens, coffee urns, stools, counters, cash register, butcher & other ice boxes, showcases, dishes & silver. Everything must go to the highest bidders. LOUIS HAMBURGER, Auct. DR. 6255.

RESTAURANT 4 LEASE

Low rent, fully equip. Free rent for balance month. Ready to go. Small amount cash ONLY required. 110 E. BROADWAY.

RESTAURANT, industrial dist., horseshoe counter, tables, seats 28. Open 6 a.m. to 2 m. Closed Sunday. Rep. $45 daily. New lease. Rent $55. Price $1400, ½ dn. bal. easy. Rainbow Cafe, Slauson & Santa Fe Ave.

RESTAURANT, 8-yr. lease, 16-stool count. Tables & booths, no reasonable offer refused. 2636 N. BRISTOL

REST. good downtown loc. Owner has 2 places. Good buy. Investigate. Address J, box 256, Times Office.

REST., liv., rms., estab., buy, low rent, lse. Bargain. Owner, 7712 S. HOOVER.

RESTAURANT—Clears $250 monthly. Price $900, only $250 down. Rent $30. Call 208 Delta Bldg., 436 Spring.

REST. All site, machine pays rent, $550, ¼ cash. 4431 Whittier Blvd.

REST. All site, machine pays rent, $400, ¼ cash. 4431 Whittier Blvd.

SHEET metal shop, fully equip. Rent $25. $450 rct. 401 Venice Blvd.

SIGN shop, good loc., estab. business, attractive lease, well equipped. Reas. Address J, box 124, Times Office.

SOFT drink parlor and living-apt., cigars, candies, fruits, low rent. Address W, box 284, Times Office.

STATIONERY & office supplies, doing $30,000 yearly business. Exceptionally good location, stock, fixtures & lease, sacrifice for quick sale, $7000 Address J, box 230, Times Office.

STATIONERY & typewriter store, established. Good location & lease. Address J, box 145, Times Office.

SUPER SERVICE STATION

On very heavily traveled blvd. cor. 150x200. Partly subleased, will take part cash and trade, for property. Investigate if you are looking for a snap. Long lease. See MR. DAVEY, 4435 White Blvd. Pasos Angelus 4646.

SUPER station, new steel bldg., lease & equipment, $500; terms. See Mr. Ulrich, 2501 W. 7TH ST. Here is an opp. for a live man. DR. 7712.

THEATER, best suburban MOVING PICTURE THEATER IN LONG BEACH. Excellent neighborhood. Good profits. Equipment, up to the min. Seats 900. Fully insured. Price $40,000, part cash. 704 BANK OF ITALY BLDG. L.A.

THEATER, $2500 bdlo. $50 seat bus. in thickly pop. industrial dist. Clearing $100 mo. Cheap for Cash. Owner or Commissaire, 815 Hill, R. 208

TIRE store, going east, good equip. repair, etc. Sacrifice $1200 or sold before next week. 590 E. 12TH STREET.

TIRE SHOP, 3 months rent free, busy super service, owner, VE. 4697.

VARIETY store in fast-growing community 12 L.A. Illness cause for selling. Might accept trust deed or good securities. Address H, box 47, Times Office.

VARIETY store. Good lease, good business. Sell or sacrifice if sold at once. 1010 FORTUNE AVE., San Pedro.

WAFFLE & grease rack. Many super eats. $250, terms. Owner, 4175 S. Brdwy.

BUSINESS OPPORTUNITIES Wanted —87

WE CAN SELL YOUR BUSINESS. Our plan is QUICK, SAFE AND SURE. EXPERIENCED SALES-MEN who SPECIALIZE. We advertise for buyers over the Radio every day. MERCHANTS INVEST. CO. 408 S. Spring St. TRin. 6151. R. 410

LARGEST AND MOST EFFICIENT Two downtown locations in Los Angeles to serve you.

Your business, patent or partnership sold anywhere in the State.

UNITED SALES CO.,
1040 Rives-Strong Bldg., VA. 6923.

THE WRIGHT CO.
SPECIALISTS IN FORMING PARTNERSHIPS
1200 S. HILL ST. WE. 2904.

DELICATESSEN with lunch equipment or confectionery with fountain and lunch. Hollywood or vicinity, small selling business, woman can handle. Phone between 10 & 4, GL. 2405.

PUBLIC accountant would like to meet parties looking for good mfg. business. Refer to bankers or clients & mdse. invest. $10000-$25,000. Address K, box 441, Times Branch.

WANTED—Light manufacturing small shop; store in exchange for $12,500 equity in income property. Holly-wood Cal. Address J, box 253, Times Office, Pasadena.

BAKERY wanted. Give all particulars including rental terms, & equipment in first letter. Address H, box 44 Times Office.

WANTED, neat furnished massage parlor, reas. rent, with lady operator. Address L. Wallis, Gen. Del., Venice, Cal. Phone 1-F-2.

WANT ladies' ready-to-wear shop in or near L.A. in exchange for $4000 equity in Hollywood home. Address J, box 315, Times Branch.

WANT $5000 to invest in established food, drug or grocery manufacturing company. Principals only. Address K, box 174, Times Branch.

RESPONSIBLE party leaving for France wants to transact business. Excellent references. Address J, box 144, Times Branch.

WANTED, grocery, dry goods or bakery for trust deed of $4000 & 7 per cent; latter, $1000. 2027 W. Pico.

CLEAR cut business for 1st-class cir. imp. B.E. Auto industry prof. Owners, Address J, box 81, Times Office.

OUR BUSINESS IS SELLING YOURS S. RATTRAY & CO.
806 Title Ins. Bldg., 5th & Spring.

PARTNERSHIP HEADQUARTERS—No adv. charge whatsoever. WE. 6577

State Inv. Co., 1016 S. Broadway

WANTED, GOOD PAYING GROCERY STORE. HAVE CASH. CALL DRexel 6784.

CASH buyers waiting for all businesses. Metropolitan Bus. Ex., Inc. 524 S. SPRING. Tucker 4119.

ANY business sold by expert salesman, quickly, anywhere, any size. 2111 FIDELITY SALES CO., 215 W. 6

GROCERY & meat market wanted. Will pay cash. TU. 4119.

BEAUTY parlor wanted. Will pay cash. TU. 4119.

DRUG store wanted, will pay cash. If in L. A. call TU. 4119.

RESTAURANT wanted, will pay cash TU. 4119.

SPOT cash for merchandise & fixtures of any description. MR. 5740.

LEGALS

LEGAL NOTICES—See Page 30

I WILL not be responsible for any debts contracted by my wife, Mrs. Freda Smith, or Mrs. Wm. Smith. (Signed) William Smith.

NAME FROM ROYALTY

New York Took Its Title From the Duke of York

The infant settlement of New Amsterdam was still in its swaddling clothes when across the sea, in the palace of the English King, Baby Stuart posed to Anthony Van Dyke for the prim little portrait that has become so widely known and beloved. The "Stuart Baby," second son of Charles I of England and Henrietta Maria, had no thought then that the struggling village one day to be the pride of the western world—would years later be named in his honor, New York.

The child, who in his turn succeeded to the English throne as James II, was at 9 years of age created Duke of York and Albany. Upon reaching manhood he precipitated himself into various wars, all of which he came through with a reputation for brilliant personal courage.

In 1664 Charles granted New Netherlands to the Duke of York, and an English force under Col. Richard Nicolls took possession of the city, naming it New York in his honor. Subsequently the Dutch recaptured the province, but the English quickly took it away from them again, restoring the name of the Stuart prince.—[Mentor.

First Table Cutlery in U.S.

The first American table cutlery was made at Greenfield, Mass. in 1834.

SHIPPING and Los Angeles Harbor NEWS

LOCAL HUNT FOR WHALES HALTED

Fleet Ceases Activities Off San Clemente Island

Invade Mexican Waters as Finbacks Run Away

Navy Fire Ends First Harvest Here in Generations

The whaling fleet of the California Sea Products Company has abandoned operations off San Clemente Island, and will sail the middle of this week for Mexican waters. It marks the end of the first whaling operations off Southern California in generations.

The premature withdrawal however is not regarded as discrediting local waters as a whaling field. Rather it illustrates the timidity of finbacks, nothing more. For finbacks were amazingly bountiful, romping about the island in shoals of forty to eighty whales each when Capt. F. K. Dydrich first brought his fleet from San Francisco late last year.

Then came "force firing" by the battle fleet and the booming of big guns in the whaling waters. That was in mid-January, when the four killer boats were killing three to four finbacks daily, each.

It was a "whale of a harvest," opening the eyes of veteran Arctic whalers who declared they had never seen the mammals in such numbers.

But the navy firing was as disastrous to the whaling fleet as it was to the imaginary enemy which it vanquished. Immediately the mammals for a hundred miles around turned tails and disappeared. For more than a month the killer boats have explored the waters and the fleet held on, hoping for the finbacks' return in numbers. It was in vain.

The rich harvest was turned into what would have been a debacle for any except a well-financed fleet. The mothership Lansing maintains a personnel of ninety men, and each of the killer boats a crew of nearly a dozen. Three thousand barrels of oil were their total, when normally, it is estimated, it might have been more than twice the amount. Scores of thousands of dollars were lost in those few minutes when the big ships belched forth their smoke and steel.

BAD WINDS DELAY GLOBE-CIRCLING LINER

Bucking of head winds the last several hundred miles has delayed the Dollar globe-circling liner President Hayes, due into yesterday from New York, and she did not reach port until after midnight this morning. She will pass quarantine at sunrise and is expected to reach her dock at Terminal Island about 7.30 a.m.

Promotion of her 100 passengers aboard are distinct for Los Angeles, and she will drop more than 100 tons of general merchandise, picked up in a score of ports around the world.

Thirty Los Angeles persons have booked passage through to Europe by the Hayes, it was said by the company agent, and the liner will take on more than 1000 tons of Los Angeles cargoes, cotton, borax and oil comprising the bulk of it.

Due to her delayed arrival, her hour of departure will not be definitely on until early this afternoon, but she is expected to get out for San Francisco around midnight tonight.

Storms put a crimp in the week's ship arrivals at this port, the number dropping from 134 the week previous to 113 for the seven-day period ending Saturday night. Of these, thirty were passenger carriers, thirty-one were cargo ships, thirty-six plied in oil traffic and thirteen in the coastal lumber trade. Inbound cargoes totaled 347,000 board feet, or from 17,471,000 to 19,-000,000 feet. Oil shipments, however, boosted 4,145,128 barrels, a gain of 600,000 barrels over 3,515,382 the week previous. This week, however, promises big things in the petroleum movement, with the Standard Oil fleet, the second day, arrived of ten tankers today and fourteen for tomorrow.

A new aid to navigation will be inaugurated by the lighthouse service of the Department of Commerce March 1, when four Pacific Coast lighthouses will start broadcasting their weather reports by radio. These reports will go on the air between 7 and 8:10 a.m., 12 to 12:10 p.m. and 10 to 10:10 p.m., 431 m. Those broadcasting their weather reports will be the San Francisco, Blunts Reef, Columbia River and Swiftsure Bank lightships. Each ship will transmit its report twice, remaining about two minutes, and during these two-minute periods all other stations and ship stations are ordered to keep off the air.

Harold R. Buckley, recently appointed assistant trade commissioner at Australia, will fly to Los Angeles the 22nd and 23rd inst., to interview business men and exporters interested in that antipodean field. He will make headquarters at the Los Angeles Chamber of Commerce.

One of the oldest institutions, the dump-car lead line, used for depth soundings, is about to go the way of the old square rigger, according to Lieut. Tom Hamilton, Bucket. It is to be replaced by an echo-sounding gear, designed by the Submarine Signal Laboratory. The latter is said to record the depth of water beneath a ship by means of precise and automatic determination of the time interval between the emission of a sound wave and the reception of its echo from the sea bottom.

The liner Harvard will resume her coastal passenger service today when she sails at 4 p.m. for San Francisco. She has been at the Bethlehem Shipyards the last three weeks getting her annual overhaul and minor repairs.

A. R. Pegg, local representative for the International Marine Compositors, returned yesterday from a week's conference in San Francisco with officers of the C. G. Chinch & Co., coast agents for the paint firm.

Going back to his business as hard as they smashed the gridiron lines, three members of Red Grange's football team will sail on the Panama-Pacific liner Mongolia today for New York. They are Gerald Mahoney, end; Steve Sebastian, center, and George Pease, quarterback. The former is from Dartmouth, the other two from Columbia University. Barnstorming over the country's gridirons has been highly diverting, but all three have had their fill, they confess, and now are ready to tackle the commercial game with the same driving power.

SHIPPING

PASSENGER SCHEDULE
ARRIVING
(Hour given below is docking time.)

February 21—

Admiral Fiske, Portland, 10 a.m.	153
Glamorganshire, San Francisco, 7 a.m.	187
Columbia, San Francisco, 8 a.m.	196
President Hayes, New York, 9 a.m.	242
Yale, San Diego, 2 p.m.	155
Aztec, San Francisco, 5 a.m.	2392
Catalina, Avalon, 5:30 p.m.	185

February 22—

Dorothy Alexander, Seattle, 4 p.m.	154
Admiral Fiske, San Diego, 10 p.m.	153
Yale, San Diego, 2 p.m.	155
Catalina, Avalon, 5:30 p.m.	185

February 23—

Rose City, Portland, 7 p.m.	178
Ozaca, San Francisco, 5 a.m.	2392
Harvard, San Francisco, 10 a.m.	150
Catalina, Avalon, 5:30 p.m.	185

DEPARTING

February 21—

Harvard, San Francisco, 4 p.m.	150
Admiral Fiske, San Diego, 5 p.m.	153
Mongolia, New York, 11 a.m.	154
Pacific Shipper, London, 5 p.m.	99
President Hayes, S.F. and world ports, 6 a.m.	242
Rose City, San Francisco, 7 p.m.	178
Glamorganshire, Liverpool, 5 p.m.	187
Columbia, New York, 5 p.m.	196
Catalina, Avalon, 10 a.m.	185

February 22—

Quirix, San Francisco, 8 p.m.	197
Yale, San Francisco, 4 p.m.	155
Catalina, Avalon, 10 a.m.	185

February 23—

Harvard, San Diego, 2 p.m.	155
Admiral Fiske, Portland, 11 a.m.	153
Ozaca, Manzilan, 5 p.m.	2392
Catalina, Avalon, 10 a.m.	185
Antes, Adelaide, 5 p.m.	2502

VESSELS IN PORT
Midnight, Sunday, February 20
PASSENGER VESSELS

Avalon, steamer	159
Catalina, steamer	185
City of Los Angeles, steamer	134
Harvard, steamer	241
Mongolia, steamer	154
Rose City, steamer	178
Oelric, motorship (German)	197
Pacific Shipper, steamer (British)	99

CARGO VESSELS

	Anchor
Carnicana, steamer	
Fresno Luckenbach, steamer	227
Henry D. Whiton, steamer	84
Hoosier, steamer	227
Paris, steamer	227
Buralico, steamer	153
Diego, steamer	153
Vaquero, motorship	75

OIL CARRIERS

Bateman, tanker	239
J. C. Fitzsimmons, steamer	227
La Purisima, tanker	150
Shabonee, tanker (British)	147
Washtenaw, tanker	172
William Rockefeller, steamer	84

LUMBER CARRIERS

Centralia, steamer	74
Cricket, steamer	184
Daisy Gray, steamer	73
Daisy Mayflower, steamer	196
Oregon, motorship	74
Samoa, steamer	
Robert Johnson, steamer	196
Sun Diego, steamer	58
Tamalpais, steamer	208

LOCATION OF DESTROYERS
OUTER HARBOR—Nos. 34 to 73.
SAN PEDRO—Nos. 74 to 90.
INNER HARBOR—Nos. 91 to 123.
WILMINGTON—Nos. 150 to 190.
EAST BASIN—Nos. 191 to 194.
TERMINAL ISLAND—Nos. 240 to 241.
LONG BEACH—Not numbered.

COAST AND GEODETIC SURVEY
TIDES, FEBRUARY, 1927
Los Angeles Harbor

Day	Time	Height	Time	Height
	Low		High	
M	6:20 a.m.	1.7	11:39 a.m.	5.5
	1:35 p.m.	1.1		
	High		Low	
TU	0:21 a.m.	4.3	7:06 a.m.	1.7
W	12:34 p.m.	4.3	8:20 a.m.	1.7
TH	1:30 a.m.	4.3	9:20 a.m.	1.6
F	2:23 a.m.	4.3	10:13 a.m.	1.4
S	3:17 p.m.	4.4	11:07 p.m.	1.2
SU	4:11 p.m.	4.6	12:00 p.m.	1.0
M	5:05 p.m.	4.8	12:56 p.m.	0.8
TU	5:59 p.m.	5.0	1:51 p.m.	0.6
W	6:52 p.m.	5.1	2:46 p.m.	0.5
TH	7:46 p.m.	5.2	3:41 p.m.	0.5
	High		High	
F	8:39 a.m.	5.2	4:36 p.m.	0.7
S	9:32 a.m.	5.2	5:30 p.m.	0.7

SUN AND MOON

Day	Sunrise	Sunset	Moonrise	Moonset
21	6:51	5:48	10:23	9:31
22	6:50	5:49	11:19	10:27
23	6:50	5:50	12:16	11:23
24	6:49	5:51	1:13	12:20 p.m.
25	6:49	5:52	2:07	1:16
26	6:48	5:53	2:58	2:11
27	6:48	5:54	3:46	3:05
28	6:47	5:55	4:31	3:57

AIR MAIL SCHEDULE

Now in effect: Universal postage rate of 10 cents per half ounce anywhere in the United States or Canada applies on all matters sent via Air Mail.

Transcontinental air mail service to and from Southern California is operated in both directions daily, leaving Air Mail Airport (Los Angeles) at 1:25 a.m. Pacific Time and arriving at Hadley Field (New Brunswick, N. J.) at 9 p.m. Eastern Standard Time the second day. Arrival at the New York City postoffice is one hour later.

Westbound departure from Hadley Field is at 9:40 a.m. Eastern Standard Time, with arrival at Los Angeles at 5:25 p.m. Pacific Time the second day.

The Los Angeles daily closing for air mail is 6:30 a.m. at Arcade station and at 8:45 a.m. at Hills later at the city mail letter boxes, painted red, white and blue, and located in various parts of the city.

Items for the air mail are restricted to not more than fifty (50) pounds in weight and to not more than eighty-four (84) inches in length and girth combined.

PACIFIC COAST ROUTE

Collections are made at all air mail boxes not later than 9 p.m. and at the Arcade Station postoffice not later than 10:55 p.m.

The route will be operated in the following schedule: Northbound, leave Los Angeles 12:01 a.m., Arrive at Bakersfield 1:45 a.m.; Fresno, 3:30 a.m.; San Francisco, 5:30 a.m.; Seattle, 3 p.m. Southbound, leave Seattle 12:45 a.m.; San Francisco, 12 noon; Fresno, 2 p.m.; Bakersfield, 3:30 p.m. Arrive Los Angeles 5 p.m.

ARRIVÁLS AND CLEARANCES AT WORLD'S PORTS

SAN FRANCISCO, Feb. 20. (AP)—Arrived: London Importer, Liverpool, Los Angeles, 1 a.m.; Richfield, Los Angeles, 7:50 a.m.; Nanaimo, Portland, 8:05 a.m.; Point Bonita, Seattle, 10:30 a.m.; Coos Bay, Coos Bay, 1:10 p.m.; Seaforce, Eureka, 6:25 p.m.; Admiral Dewey, Los Angeles, 7 p.m.

Departed: Admiral Schley, Los Angeles, 7:15 a.m.; Daisy Freeman, Monterey, 9:50 a.m.; Montebello, Vancouver, 9:20 a.m.; Pasadena, Albion, 12:10 p.m.; Crescent City, Monterey, 1:10 p.m.; Mary F. Moore, Bandon, 1:40 p.m.; Point Bonita, Seattle, 2:20 p.m.; London Importer, Vancouver, 3:30 p.m.; H. J. Hanna, Australia, 6 p.m.

SEATTLE, Feb. 20.—Arrived: Celtia, 10:20 p.m., San Francisco; President Madison, 9:30 p.m., San Francisco; President Hayes, 11 p.m., Honolulu.

Departed: Point Fermin, 11 p.m., Warwick, 12:10 a.m., Vancouver; Skagway, 9:40 a.m., Ketchikan.

SAN DIEGO, Feb. 20.—Arrived: Robin Gray, New York, 5 a.m.; Wilgenia, Baltimore, 6 p.m.; Yale, San Francisco, 6 p.m.

Departed: Robin Gray, 9 p.m., Los Angeles; Avalon, 9 a.m., Los Angeles.

PORTLAND (Or.) Feb. 20.—Arrived: Nanaimo, 7 a.m.; Miller, West Keats, 4:35 a.m.; New York, via Puget Sound; yesterday Lassen, 8:45 a.m., Seattle; Lillian Luckenbach, 4:30 p.m., San Francisco; Point Bonita, 5 p.m., Seattle; Willamette, 11:45 p.m., San Francisco; at Lewiston, Wash., motorship Admiral Peary, 10 p.m., Los Angeles; Joseph Paulsen, 9 p.m., Honolulu; 10 p.m., William F. Herrin, 11:30 p.m., San Francisco; Admiral Farragut, 11:45 p.m., San Diego.

Departed: Lake, 1 p.m., Los Angeles; Sam Lovejoy, Honolulu, 2 p.m., Coos Bay and Redondo; Point Fermin, 3 p.m., Charles M. Cramp, 6 p.m., Portland, Me., and way ports.

TACOMA, Feb. 20.—Arrived: Ramona, Aztec, 11 p.m.; President Madison, Manila, via Seattle, 6:30 p.m.

Departed: Mogul, British Columbia, 8:30 p.m.; Jacob Jones-Semmes, 2:20 p.m.; Hendyk, Rotterdam, 2:15 p.m.; Rockcliffe Dyneholm, Rotterdam, via Seattle, 5:15 p.m.

SEWARD (Alaska) Feb. 20.—Departed: Alaska, yesterday, southbound.

PORT TOWNSEND (Wash.) Feb. 20.—Arrived: Ramon Mora, 10:30 a.m., Ocean.

VICTORIA (B. C.) Feb. 20.—Departed: Glymont, 4 p.m., Los Angeles.

GRAYS HARBOR (Wash.) Feb. 20.—Arrived: Katherine Dunham, yesterday, Los Angeles.

LOS ANGELES ARRIVALS AND DEPARTURES

ARRIVED, SUNDAY, FEBRUARY 20

Ship—	Time	From	Cargo	Captain	Operator.
MONTANAN, steamer	12:35 a.m.	San Francisco	General	Tuxley	American Hawaiian S.S. Co.
TAMALPAIS, steamer	2:15 a.m.	Seattle	Lumber	Ahlin	Little River Redwood Co.
FLORENCE LUCKENBACH, steamer	3:10 a.m.	Manila	General	Jorgensen	Luckenbach Line.
HENRY D. WHITON, steamer	6:25 a.m.	Sabine	Sulphur	Keating	Union Sulphur Co.
BURALICO, steamer	7:30 a.m.	Newark	General	Hemley	Trans Marine Line.
RUTH ALEXANDER, steamer	7:30 a.m.	San Diego	Passengers	Nystrom	Pacific S.S. Co.
FERNHILL, motorship (Norwegian)	7:50 a.m.	Oahu	General	Walhust	Fernley & Eger
DAIRY MAIDEN, steamer	10:30 a.m.	Portland	Lumber	Wright	Pyramid Oil Co.
YALE, steamer	10:50 a.m.	San Francisco	Passengers	Self	Los Angeles S.S. Co.
MONGOLIA, steamer	1:00 p.m.	San Francisco	Passengers	Cundy	Panama Pacific Line.
WILLIAM ROCKEFELLER, tanker	2:30 p.m.	New York	Ballast	Patterson	Standard Oil Co.
AVALON, steamer	3:45 p.m.	San Diego	Passengers	Muscettar	Los Angeles S.S. Co.
SOMS CITY, steamer	7:15 p.m.	San Francisco	Passengers	Peterson	Nelson S.S. Co.
CORSICANA, steamer	10:00 p.m.	Seattle	General	Jensen	Pillsbury & Curtis
WEST MONTOP, steamer	10:00 p.m.	Baltimore	General	Linder	Calif. & Eastern S.S. Co.
J. C. FITZSIMMONS, tanker	10:00 p.m.	Seattle	Ballast	Jonas	Standard Oil Co.
CENTRALIA, steamer	9:30 p.m.	Eureka	Lumber	Johnson	Bayside Redwood Co.
BANDON, steamer	9:55 p.m.	Columbia River	Lumber	.....	Mayer Mills & Lumber Co.
CATALINA, steamer	5:00 p.m.	Avalon	Passengers	Cook	Wilmington Trans. Co.
GLAMORGANSHIRE, steamer	8:30 p.m.	San Francisco	Passengers	.....	Royal Mail Steam Packet Co.
SANTA MONICA, steamer	9:10 p.m.	Eureka	Lumber	.....	J. R. Hanify, Inc.

SAILED, SUNDAY, FEBRUARY 20

Ship—	Time	For	Cargo	Captain	Operator.
CIRCUMUS, steamer	12:30 a.m.	San Francisco	General	Dietrich	Ishmian Line.
EDWARD LUCKENBACH, steamer	2:15 a.m.	New York	General	Hyrazin	Luckenbach Line.
F. A. WARNER, steamer	2:10 a.m.	Coos Bay	Ballast	Hermanson	Coos Bay Lbr. Co.
LA PURISIMA, tanker	8:00 a.m.	Olemb	Oil	Bells	Union Oil Co.
TEJON, tanker	8:00 a.m.	Seattle	Oil	Torrenson	General Pet. Corp.
CATALINA, steamer	10:30 a.m.	Avalon	Passengers	Morris	Wilmington Trans. Co.
RUTH ALEXANDER, steamer	1:50 p.m.	Seattle	Passengers	Nystrom	Pacific S.S. Co.
EAGLE NO. 94, U.S.S.	1:10 p.m.	San Diego	.....	.....	U. S. Navy.
FERNHILL, motorship (Norwegian)	10:00 p.m.	New York	General	Walhust	Fernley & Eger.
BUTRENCO, steamer	8:15 p.m.	San Francisco	General	Tapping	Trans Marine Line.
CHARLES PRATT, tanker	9:30 p.m.	New York	Oil	Barfield	Standard Oil Co.
YALE, steamer	4:30 p.m.	San Diego	Passengers	Self	L. A. S.S. Co.

DUE TO ARRIVE AND SAIL TODAY

VESSELS DUE TO ARRIVE, MONDAY, FEBRUARY 21

Ship—	Berth.	District.	From	Cargo.	Operator.
ADMIRAL FISKE, steamer	153	Wilmington	Portland	Passengers	Pacific S.S. Co.
COLOMBIA, steamer	196	Wilmington	San Francisco	Passengers	Panama Mail S.S. Co.
PRESIDENT HAYES, steamer	239	Terminal Island	San Francisco	Passengers	Panama Pacific Line
YALE, ste